

PLANS
NOT
TO
SCALE

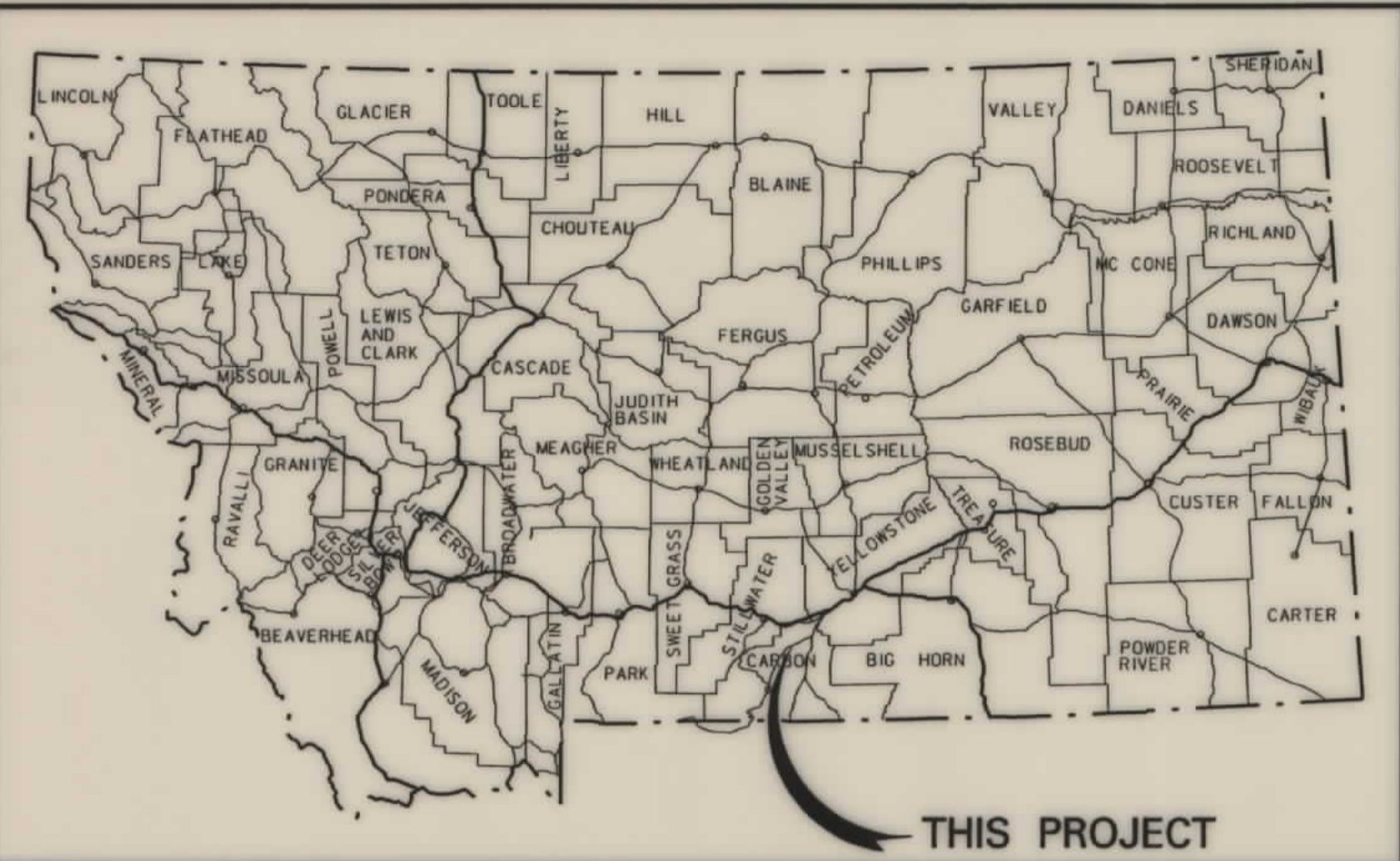

MONTANA DEPARTMENT OF TRANSPORTATION

STATE	RIGHT OF WAY ID.	SHEET NO.	TOTAL SHEETS
MONTANA	STPP 28-2(26)70	1	2
PROJECT NUMBER 2409-026			
RED LODGE - NORTH (ROCK CREEK SECTION)			

RIGHT OF WAY PLAN OF FEDERAL AID PROJECT STPP 28-2(26)70 RED LODGE - NORTH (ROCK CREEK SECTION) CARBON COUNTY

RDROW

MONTANA
CADD

3
2

CONVENTIONAL SIGNS

PROPOSED RIGHT OF WAY LINE	---
EXISTING RIGHT OF WAY LINE	—
RAILROAD RIGHT OF WAY LINE	—+—
CENTERLINE (C) OR PROJECTED LINE	—+—+—
STK'D CENTERLINE	—+—+—+—
SECTION LINE	—+—+—+—+—
OWNERSHIP BOUNDARY	· · · · ·
FULL ACCESS CONTROL	AC AC
LIMITED ACCESS CONTROL	/// ///
EXISTING ACCESS CONTROL	//// ////
PRESENT TRAVELED WAY (P.T.W.)	—+—+—+—+—
FENCE LINE	—x—x—x—x—
EXISTING GUARDRAIL	- - - -
PROPOSED GUARDRAIL	- - - -
GATE IN FENCE	- - - -
CATTLE GUARD: EXIST. - PROPOSED	—x—x—x—x—
SECTION CORNER	FOUND UNFOUND
1/4 SECTION CORNER	FOUND UNFOUND
CLOSING CORNER	FOUND UNFOUND
MEANDER CORNER	FOUND UNFOUND
CENTER OF SECTION	● ○
RIGHT OF WAY MONUMENT	◆
PROPERTY CORNER PIN	◆
POWER POLE IN PLACE	◆
TELEPHONE POLE IN PLACE	◆
TELEGRAPH POLE IN PLACE	◆
LIGHT POLE	◆
PROPOSED CULVERT	—+—+—+—+—
EXISTING CULVERT	—+—+—+—+—
OUTLET DITCH	—+—+—+—+—
INLET DITCH	—+—+—+—+—
EXISTING DITCH	—+—+—+—+—
CHANNEL CHANGES	—+—+—+—+—
DITCH BLOCK	—+—+—+—+—
RIPRAP	—+—+—+—+—
BRIDGES	—+—+—+—+—
RAILROADS	—+—+—+—+—
PARCEL NUMBERS	②
APPROACH: EXIST. - PROPOSED	—+—+—+—+—

ASSOCIATED PROJECT ID.
STPP 28-2(19)70

RELATED PROJECTS
FR 28-2(9)82 U-2 FAP 106B FR 28-2(7)70

FHWAMDT APPROVAL	5/25/00
MAP REVISED	

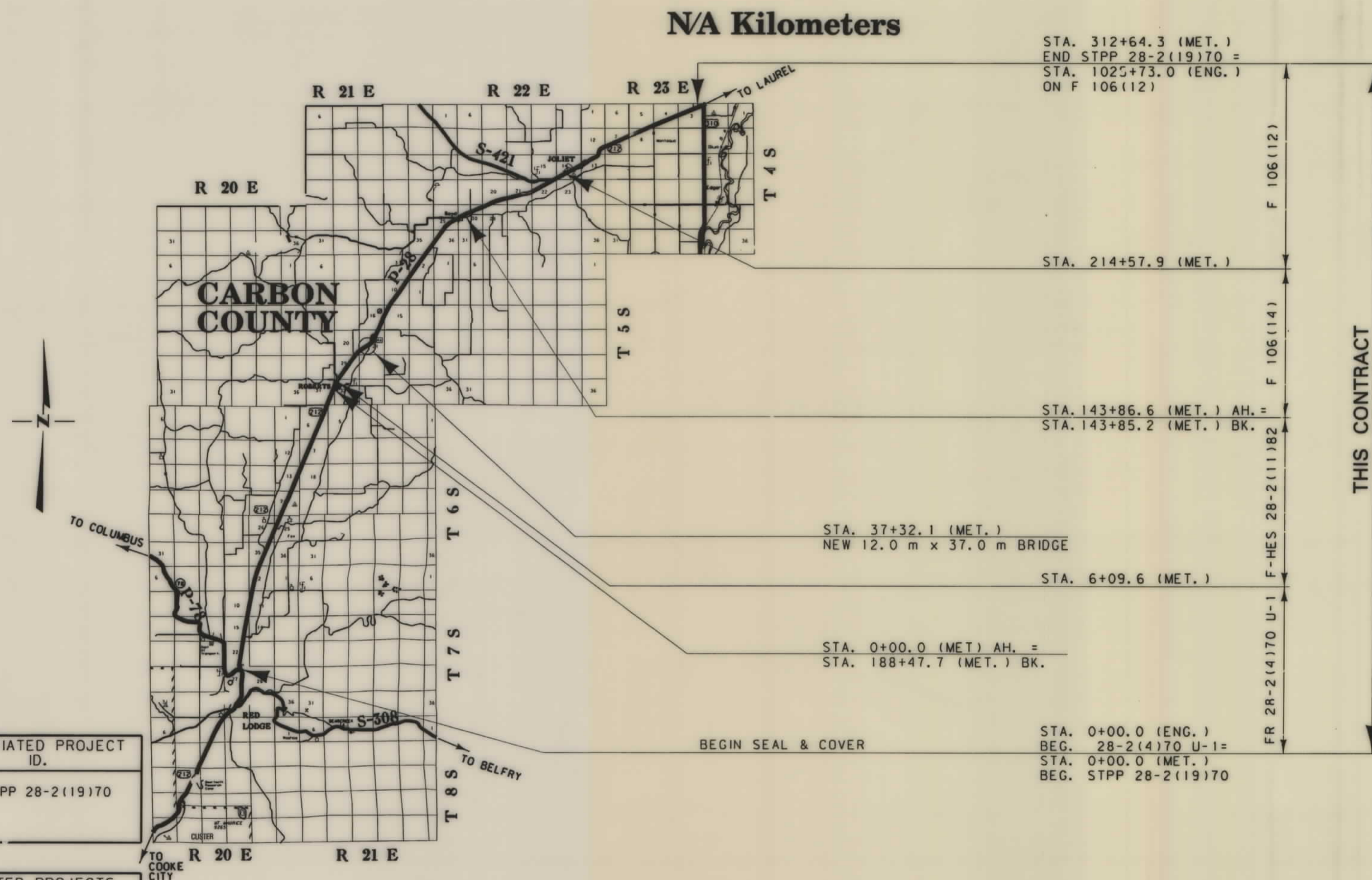

SEE SHEET NO. 2 FOR OWNERSHIP NAMES, ADDRESSES, AREAS, ETC.

NOTES: 1. ALL MEASUREMENTS ARE METRIC EXCEPT AS NOTED

STPP 28-2(26)70 SHT 1 OF 2

PARCEL	NAME	ADDRESS	OWNERSHIP																SHEET NO.	TOTAL SHEETS
			TOTAL AREA		GROSS R/W AREA		EX. EASE. AREA		NET AREA		REMAINDER				CONST. PMT. AREA		EASE. AREA			
			METRIC	ENGLISH	METRIC	ENGLISH	METRIC	ENGLISH	METRIC	ENGLISH	LEFT		RIGHT		METRIC	ENGLISH	METRIC	ENGLISH		
2-1	CAROL J. WILLIS & FREDRICK W. BERNHARDT	645 INDIAN TRAIL, BILLINGS, MT 59105																	2	2
2-2	RONALD T. AND GEORGIANNA MARSHALL TRUST	STAR ROUTE BOX 1095, ROBERTS, MT 59070	79.274	195.89											0.095	0.24			2	
2-3	ROY H. HUNT FAMILY TRUST	PO BOX 86 ROBERTS, MT 59070	1.209	2.987											0.092	0.22			2	
2-4	LYLE M. KAMPPINEN	3491 116 AVE NW, COON RAPIDS, MN 55433	0.081	0.20													0.046	0.11	2	
2-5	RONNIE L. WRIGHT	HCR 48 BOX 1028, ROBERTS, MT 59070	1.826	4.511													0.149	0.37	2	

STATE	RIGHT OF WAY ID.	SHEET NO.	TOTAL SHEETS
MONTANA	STPP 28-2(26)70	2	2
PROJECT NUMBER 2409-026			
RED LODGE-NORTH (ROCK CREEK SECTION)			

PC 34+40.00 IS N 21°21'24" E,
439.31 m FROM THE SW CORNER OF
SECTION 21 (FOUND REBAR, SET MDT AM)

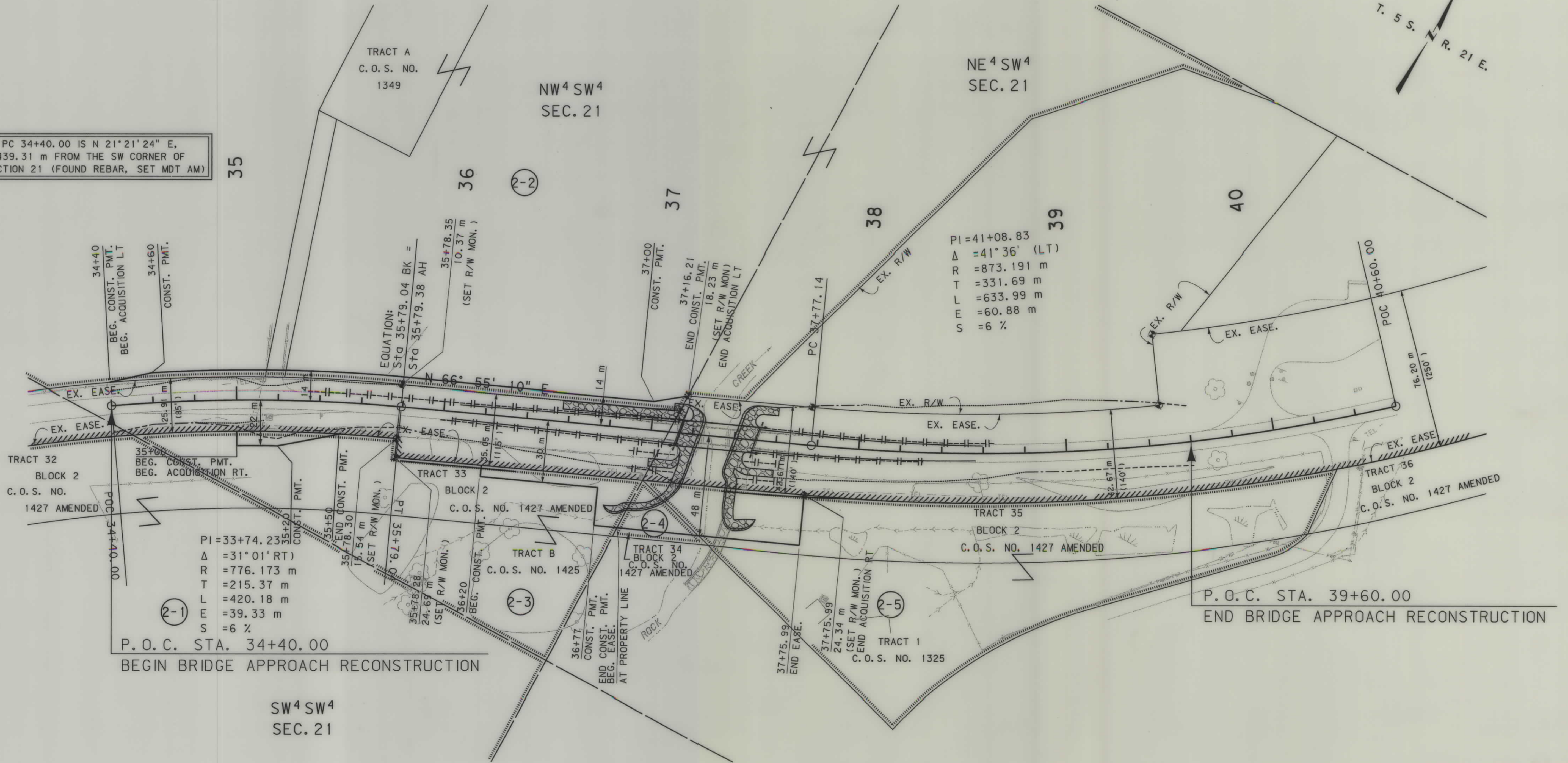
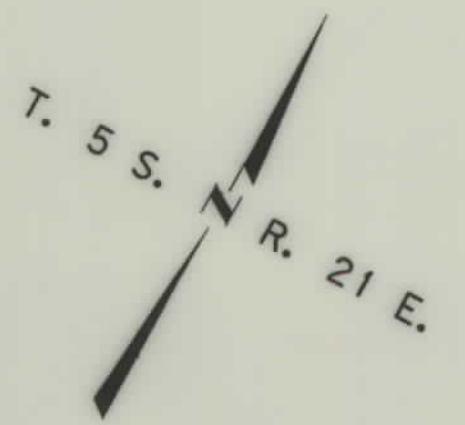

- NOTES:
1. ALL MEASUREMENTS ARE METRIC EXCEPT AS NOTED
 2. THE PROPOSED R/W LINE WHERE A SPIRAL CURVE TRANSITION IS USED IS A CHORD RATHER THAN A CONCENTRIC CURVE.
 3. THE ENGLISH AREAS ARE FOR INFORMATIONAL PURPOSES ONLY.
 4. ALL STATIONS AND OFFSETS FOR R/W BREAKS ARE IN REFERENCE TO THE R/W BASELINE.

BACKSLOPE LIMITS INCLUDE ROUNDING	
CONSTRUCTION LIMITS:	
FHWA/DOT APPROVAL	5/25/00
MAP REVISED	6/7/00 6/16/00 7/10/00
	2/15/07

MONTANA
 DEPARTMENT OF TRANSPORTATION
 RIGHT OF WAY PLAN
 CARBON COUNTY
 SCALE 1"=1000