

PLANS
NOT
TO
SCALE

OWNERSHIP

PARCEL	NAME	ADDRESS	TOTAL AREA	GROSS R/W AREA	EX. EASE. AREA	NET AREA	REMAINDER		CONST. PMT. AREA	EASE. AREA
							LEFT	RIGHT		
1	AUSTIN L. KAUFMAN	919 MOSSMAN, BILLINGS, MT		492 SF.	0	492 SF.			2,888 SF.	
2	MARGARET H. RUX	CHECKERBOARD, MT								
3	C/D RICK & JUDY M. GEORGE	HC83, BOX 667, MARTINSDALE, MT5905		1,510 SF.	0	1,510 SF.			11,088 SF.	
4	EDWIN NELSON	RT 38, BOX 2022, LIVINGSTON, MT, 59		761 SF.	0	761 SF.			8,388 SF.	
4	ROGER STAFFANICH	523 WIGWAM TRAIL, BILLINGS, MT							51 SF.	

STATE	RIGHT OF WAY ID.	SHEET NO.	TOTAL SHEETS
MONTANA	STPP 14-2(13) 63	2	2

PROJECT NUMBER 2438-013
CHECKERBOARD CR. -PIPE REPLACEMENT

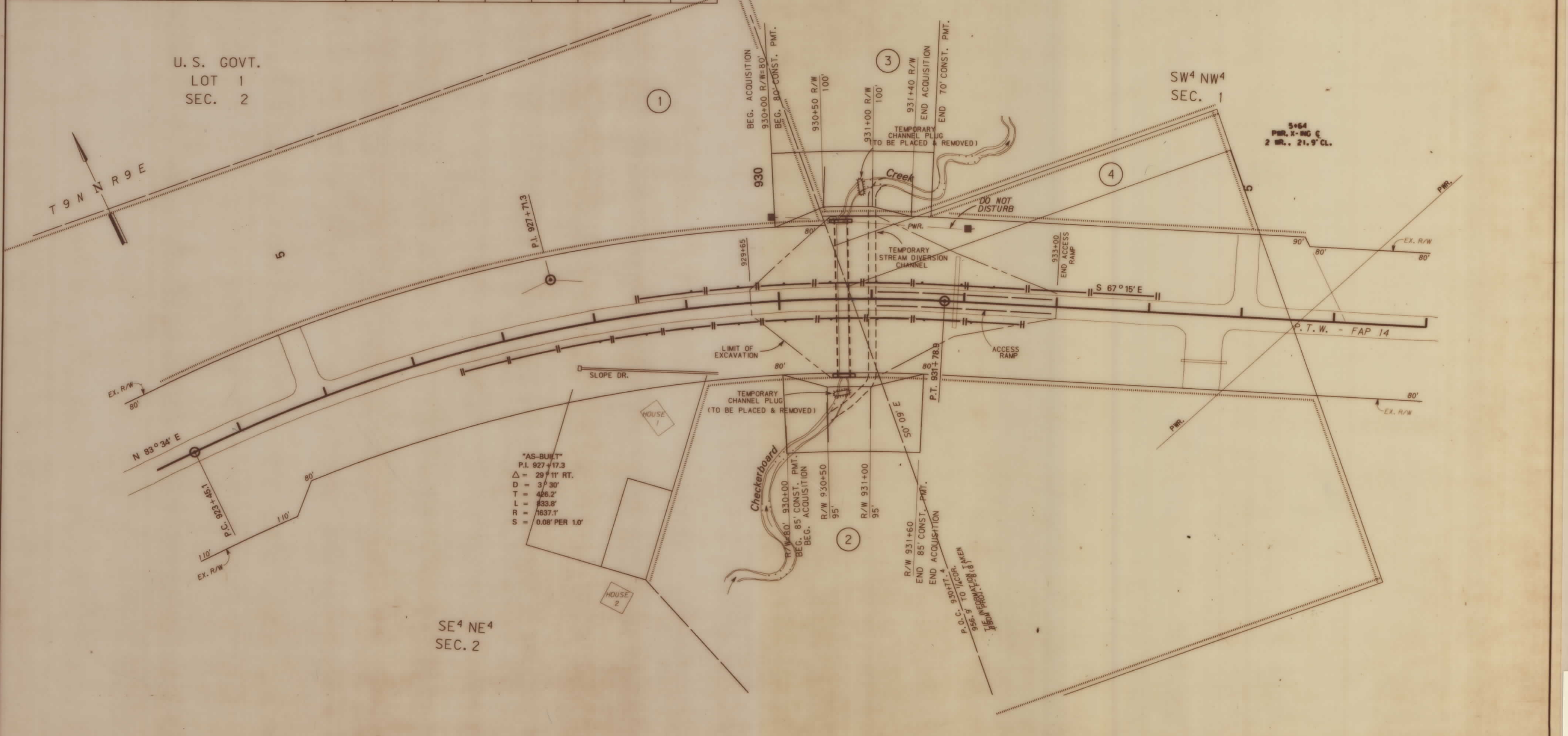

"AS-BUILT"
P.I. 927+17.3
Δ = 29° 11' RT.
D = 3° 30'
T = 406.2'
L = 833.8'
R = 1637.1'
S = 0.08' PER 1.0'

BACKSLOPE LIMITS INCLUDE ROUNDING
CONSTRUCTION LIMITS: CUT SECTION (TOP OF CUT), TOE OF FILL, DITCH BOTTOM

FHWA/DOT APPROVAL 2-14-94

MAP REVISED

STATE OF MONTANA
DEPARTMENT OF TRANSPORTATION
HIGHWAYS DIVISION
RIGHT OF WAY PLAN
MEAGHER COUNTY
SCALE: 1" = 40'

0 25' 50' 100' 150'