

PLANS

NOT

TO

SCALE

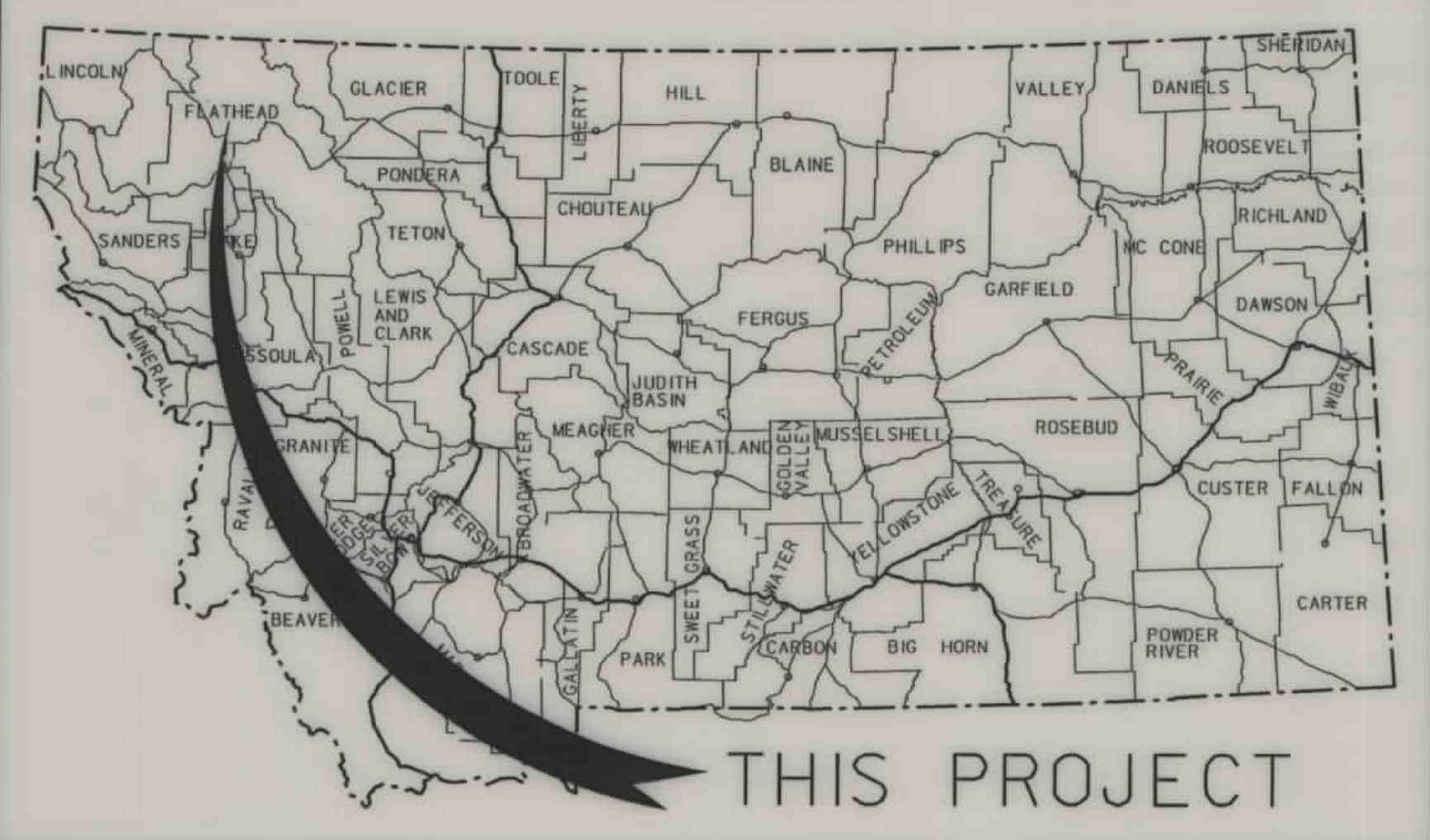

MONTANA DEPARTMENT OF TRANSPORTATION

STATE	RIGHT OF WAY ID.	SHEET NO.	TOTAL SHEETS
MONTANA	BR 9015 (39)	1	2
PROJECT NUMBER 2470-039			

Swift Cr. - NW of Whitefish
 THIS PROJECT HAS BEEN DISCONTINUED.
 NO PARCELS HAVE BEEN ACQUIRED.
 10/28/02

RIGHT OF WAY PLAN OF BR 9015 (39) Swift Cr. - NW of Whitefish FLATHEAD COUNTY

0.3 Kilometers

RDROW

CONVENTIONAL SIGNS

- PROPOSED RIGHT OF WAY LINE
- EXISTING RIGHT OF WAY LINE
- RAILROAD RIGHT OF WAY LINE
- RIGHT OF WAY BASELINE
- STK'D CENTERLINE
- SECTION LINE
- OWNERSHIP BOUNDARY
- FULL ACCESS CONTROL
- LIMITED ACCESS CONTROL
- EXISTING ACCESS CONTROL
- PRESENT TRAVELED WAY (P.T.W.)
- FENCE LINE
- EXISTING GUARDRAIL
- PROPOSED GUARDRAIL
- GATE IN FENCE
- CATTLE GUARD: EXIST. - PROPOSED
- SECTION CORNER
- 1/4 SECTION CORNER
- CLOSING CORNER
- MEANDER CORNER
- CENTER OF SECTION
- RIGHT OF WAY MONUMENT
- PROPERTY CORNER PIN
- POWER POLE IN PLACE
- TELEPHONE POLE IN PLACE
- TELEGRAPH POLE IN PLACE
- LIGHT POLE
- PROPOSED CULVERT
- EXISTING CULVERT
- OUTLET DITCH
- INLET DITCH
- EXISTING DITCH
- CHANNEL CHANGES
- DITCH BLOCK
- RIPRAP
- BRIDGES
- RAILROADS
- PARCEL NUMBERS
- APPROACH: EXIST.- PROPOSED

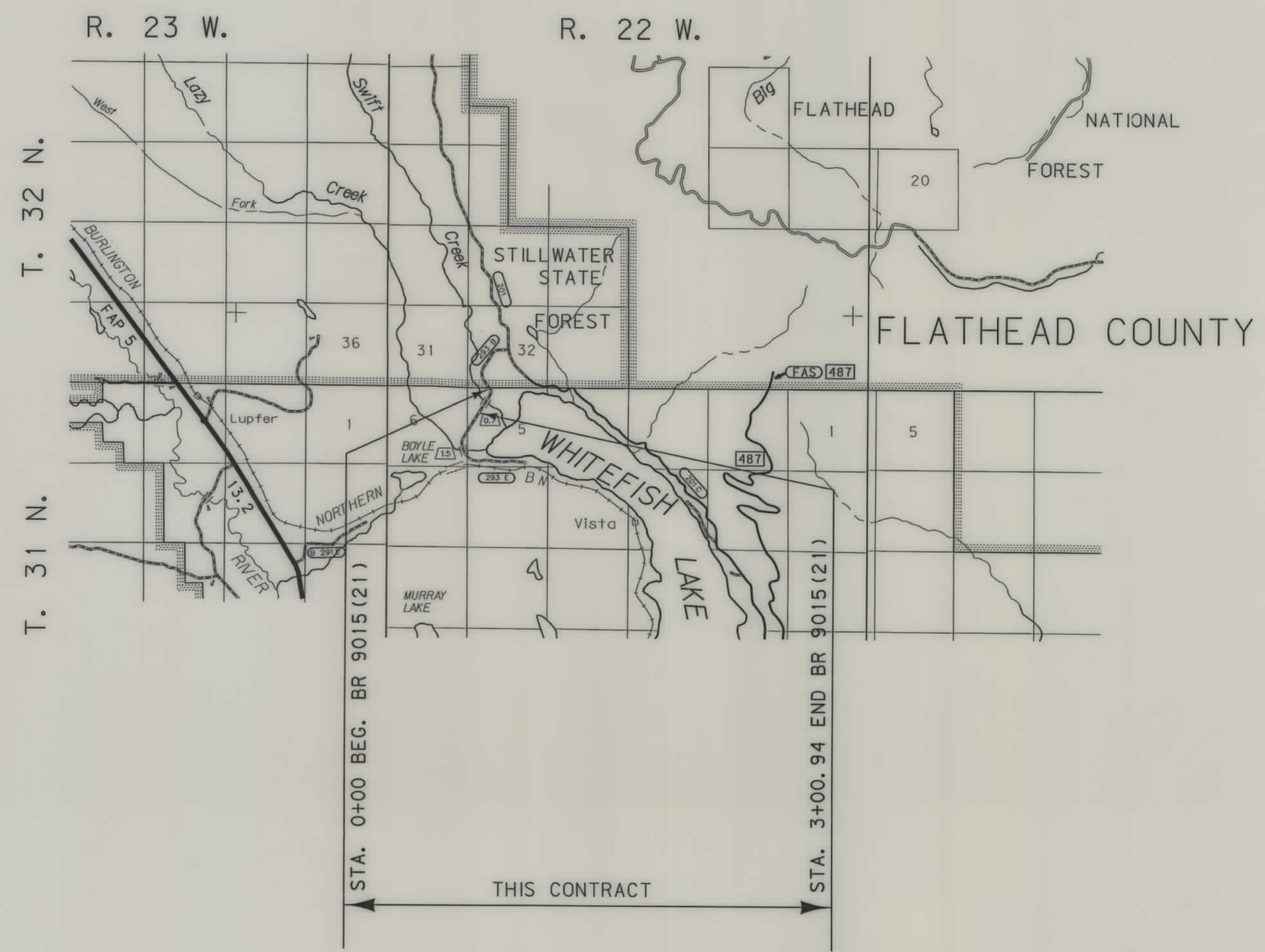

SEE SHEET NO. 2 FOR OWNERSHIP NAMES, ADDRESSES, AREAS, ETC.

MONTANA CADD

3
2
1

FHWAMDT APPROVAL	3-26-97
MAP REVISED	

ASSOCIATED PROJECT ID.

RELATED PROJECTS

FOR APPRAISAL ONLY

NOTES: 1. ALL MEASUREMENTS ARE METRIC EXCEPT AS NOTED



RDRW

MONTANA C-ADD

3
2
1

PARCEL	NAME	ADDRESS	TOTAL AREA		GROSS R/W AREA		EX. EASE. AREA		NET AREA		REMAINDER				CONST. PMT. AREA		EASE. AREA		SHEET NO.
			METRIC	ENGLISH	METRIC	ENGLISH	METRIC	ENGLISH	METRIC	ENGLISH	LEFT		RIGHT		METRIC	ENGLISH	METRIC	ENGLISH	
											METRIC	ENGLISH	METRIC	ENGLISH					
1	Gordon D. Galarneau, Jr., ETAL	2501 East 80th. Street, Minneapolis, Minn. 55420	0.325 ha	0.80 AC											0.033 ha	0.08 AC			
2	Pennington Properties Inc., a NV. Co	441 W. Plumb Lane, Reno, NV. 89509	1.843 ha	4.55 AC	0.014 ha	0.03 AC			* 0.014 ha	* 0.03 AC			1.829 ha	4.52 AC					
3	William Randolph Squires, Jr., ETAL	P.O. Box 563, Alto, NM. 88312																	
4	William N. Pennington Trust	441 W. Plumb Lane Reno, NV. 89509	8.094 ha	20.01 AC	0.043 ha	0.11 AC			* 0.043 ha	* 0.11 AC			8.052 ha	19.90 AC					
5	Thomas H. LaChance and Cindy ManzIngo	395 Del Rey Road Whitefish, MT. 59937																	
6	Louisiana Land & Livestock, LLC	PO Box 595 Whitefish, MT. 59937-0595	10.202 ha	25.21 AC	0.007ha	0.02 AC			* 0.007 ha	* 0.02 AC			10.195 ha	25.19 AC					

* Acquire as Easement in the name of Flathead County

STATE	RIGHT OF WAY ID.	SHEET NO.	TOTAL SHEETS
MONTANA	BR 9015 (39)	2	2
PROJECT NUMBER 2470-039		Swift Cr. - NW of Whitefish	

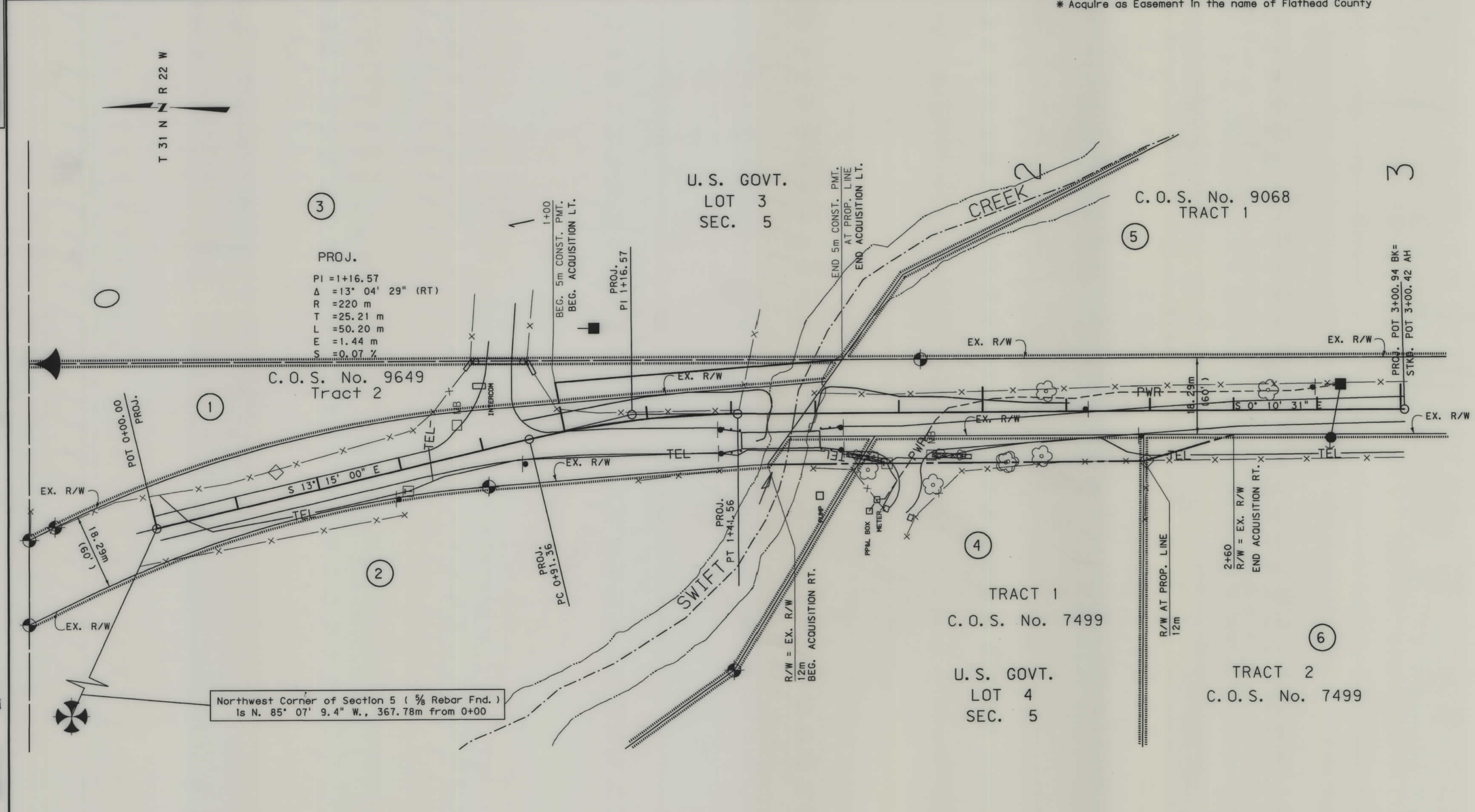

- NOTES: 1. ALL MEASUREMENTS ARE METRIC EXCEPT AS NOTED
 2. THE PROPOSED R/W LINE WHERE A SPIRAL CURVE TRANSITION IS USED IS A CHORD RATHER THAN A CONCENTRIC CURVE.

BACKSLOPE LIMITS INCLUDE ROUNDING	CONSTRUCTION LIMITS:
	CUT SECTION
	TOE OF FILL
FHWA/DOT APPROVAL	3-26-97
MAP REVISED	4-29-97 9-29-97

MONTANA DEPARTMENT OF TRANSPORTATION
 RIGHT OF WAY PLAN
 Flathead County
 SCALE 1:500