

PLANS

NOT

TO

SCALE

STATE	RIGHT OF WAY ID.	SHEET NO.	TOTAL SHEETS
MONTANA	IM 90-6(77)309	1	2
PROJECT NUMBER 2672-077			
I-90 UNDERPASS - BOZEMAN			

MONTANA DEPARTMENT OF TRANSPORTATION

RIGHT OF WAY PLAN OF FEDERAL AID PROJECT IM 90-6(77)309 I-90 UNDERPASS - BOZEMAN GALLATIN COUNTY

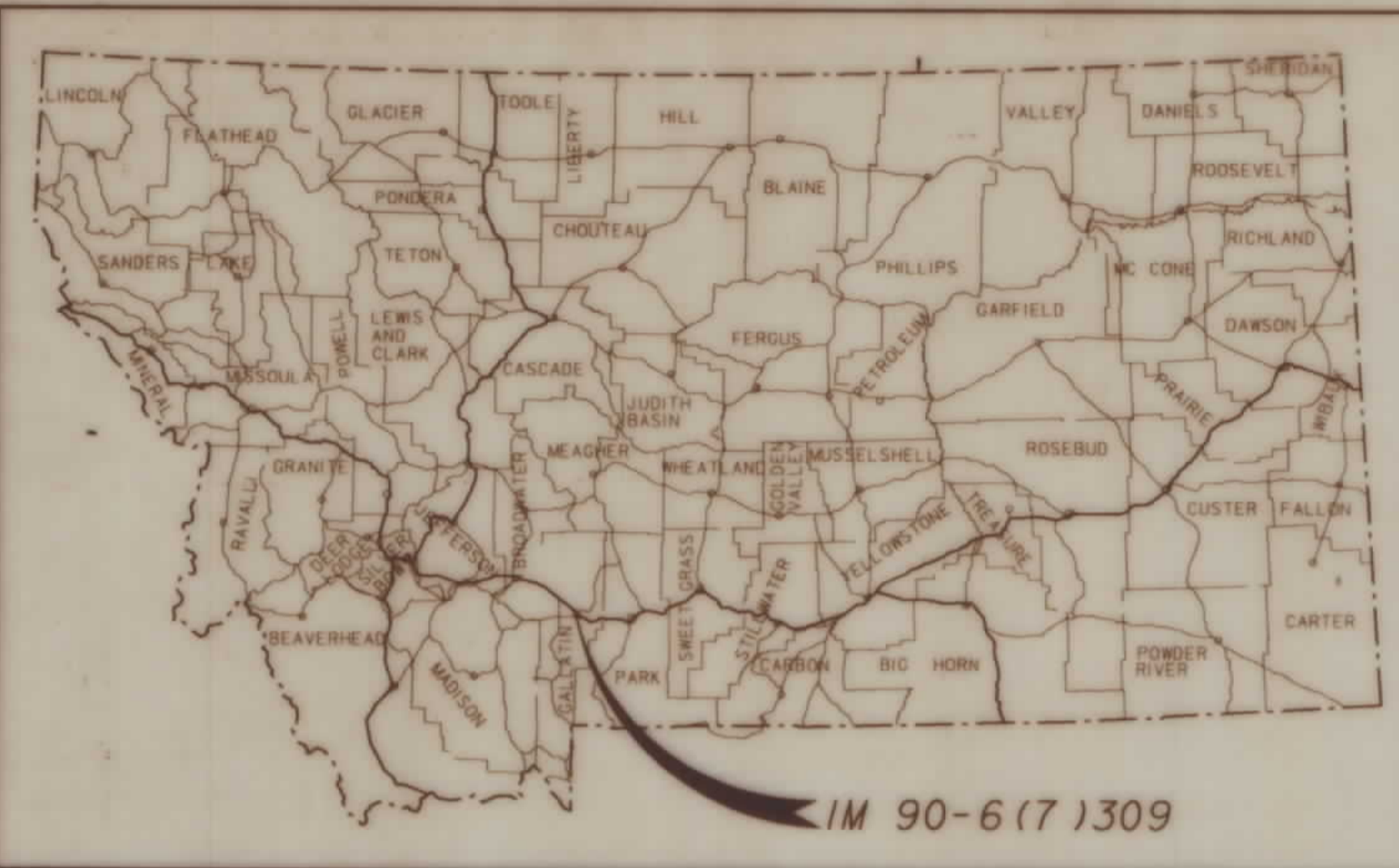

Kilometers 100

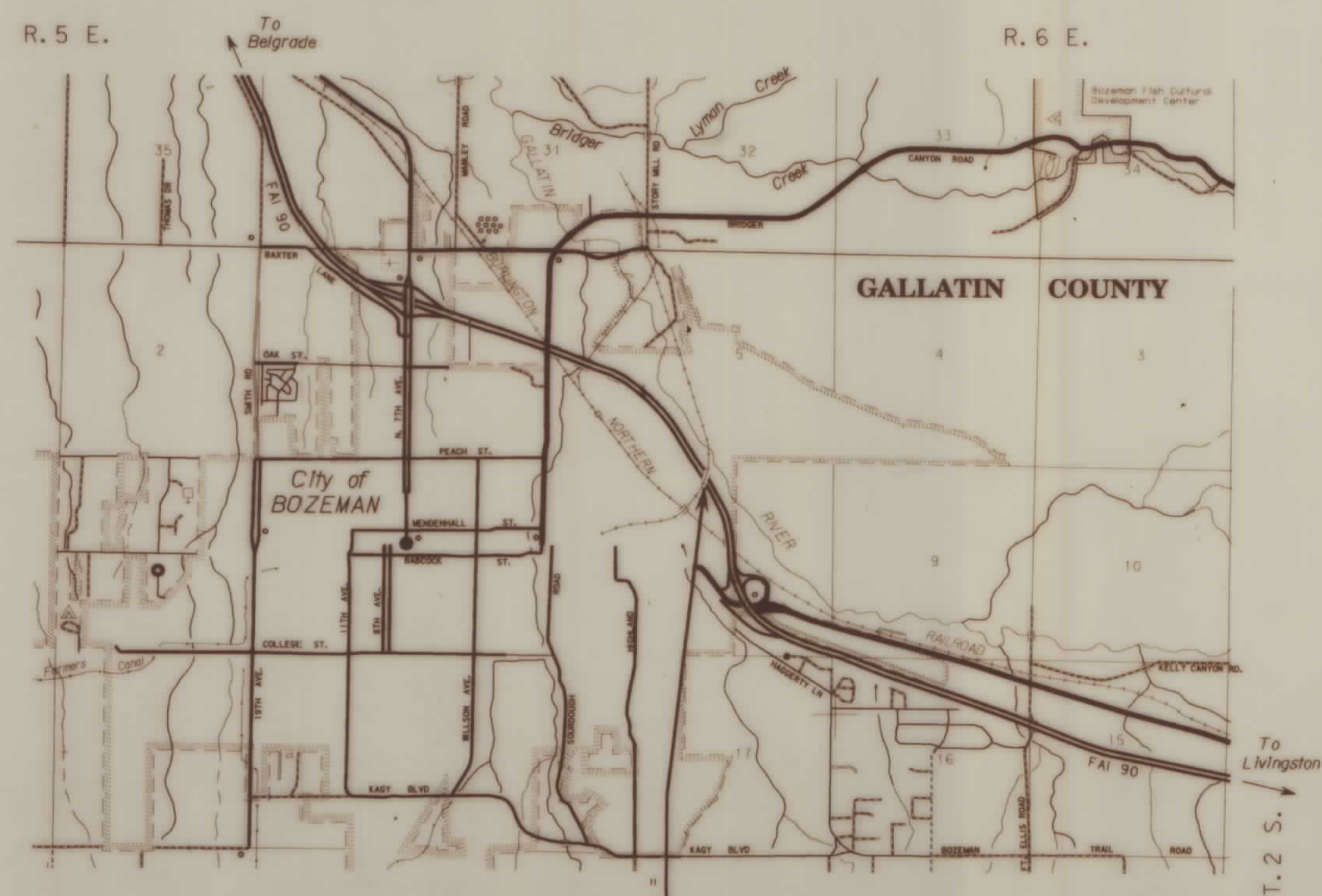

SEE SHEET NO.2 FOR OWNERSHIP NAMES, ADDRESSES, AREAS, ETC.

CONVENTIONAL SIGNS

- PROPOSED RIGHT OF WAY LINE
- EXISTING RIGHT OF WAY LINE
- RAILROAD RIGHT OF WAY LINE
- CENTERLINE (C) OR PROJECTED LINE
- STK'D CENTERLINE
- SECTION LINE
- OWNERSHIP BOUNDARY
- FULL ACCESS CONTROL
- LIMITED ACCESS CONTROL
- EXISTING ACCESS CONTROL
- PRESENT TRAVELED WAY (P.T.W.)
- FENCE LINE
- EXISTING GUARDRAIL
- PROPOSED GUARDRAIL
- GATE IN FENCE
- CATTLE GUARD: EXIST. - PROPOSED
- SECTION CORNER
- FOUND
- UNFOUND
- 1/4 SECTION CORNER
- CLOSING CORNER
- MEANDER CORNER
- CENTER OF SECTION
- RIGHT OF WAY MONUMENT
- PROPERTY CORNER PIN
- POWER POLE IN PLACE
- TELEPHONE POLE IN PLACE
- TELEGRAPH POLE IN PLACE
- LIGHT POLE
- PROPOSED CULVERT
- EXISTING CULVERT
- OUTLET DITCH
- INLET DITCH
- EXISTING DITCH
- CHANNEL CHANGES
- DITCH BLOCK
- RIPRAP
- BRIDGES
- RAILROADS
- PARCEL NUMBERS
- APPROACH: EXIST. - PROPOSED

ASSOCIATED PROJECT ID.

RELATED PROJECTS
I-IG-90-6(1)303

FHWA/MDT APPROVAL 10-16-95
MAP REVISED

STA. 141+25.1 ON
I-IG 90-6(23)304 U1 =
STA. 43+05.33 ON
IM 90-6(77)309

THIS CONTRACT

NOTES: 1. ALL MEASUREMENTS ARE METRIC EXCEPT AS NOTED

MONTANA
CADD

3
2

IM 90-6(77)309 SHT 1 OF 2

RDROW

MONTANA CADD

3
2

PARCEL	NAME	ADDRESS	OWNERSHIP												SHEET NO.				
			TOTAL AREA		GROSS R/W AREA		EX. EASE. AREA		NET AREA		REMAINDER					CONST. PMT. AREA		EASE. AREA	
			METRIC	ENGLISH	METRIC	ENGLISH	METRIC	ENGLISH	METRIC	ENGLISH	LEFT		RIGHT			METRIC	ENGLISH	METRIC	ENGLISH
1	PAUL K. LANDSGAARD	411 N. 7TH AVENUE, BOZEMAN, MONTANA 59715																	
2	PAUL K. LANDSGAARD	411 N. 7TH AVENUE, BOZEMAN, MONTANA 59715																	
3	JEFFREY R. & LYNN M. FLANSAAS	8264 HUFFINE LANE, BOZEMAN, MONTANA 59715																	
4	BRC INVESTMENTS, L.L.C.	103 BLACKTAIL COURT, BUTTE, MONTANA 59701																	

STATE	RIGHT OF WAY ID.	SHEET NO.	TOTAL SHEETS
MONTANA	IM 90-6(77)309	2	2
PROJECT NUMBER 2672-077			
I-90 UNDERPASS - BOZEMAN			

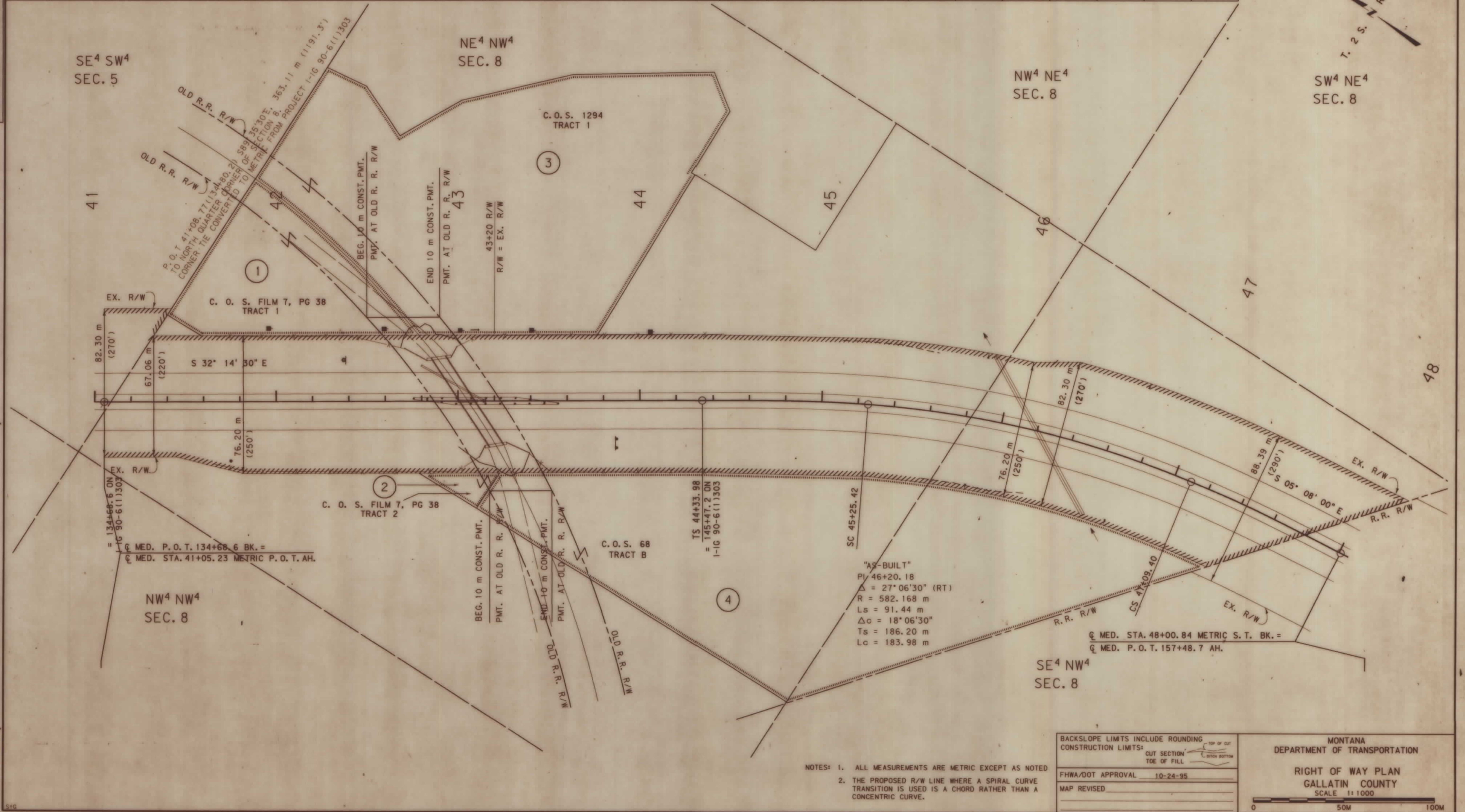

NOTES: 1. ALL MEASUREMENTS ARE METRIC EXCEPT AS NOTED
 2. THE PROPOSED R/W LINE WHERE A SPIRAL CURVE TRANSITION IS USED IS A CHORD RATHER THAN A CONCENTRIC CURVE.

BACKSLOPE LIMITS INCLUDE ROUNDING	TOP OF CUT
CONSTRUCTION LIMITS:	CUT SECTION TOE OF FILL
FHWA/DOT APPROVAL	10-24-95
MAP REVISED	

MONTANA DEPARTMENT OF TRANSPORTATION
 RIGHT OF WAY PLAN
 GALLATIN COUNTY
 SCALE 1:1000