

PLANS
NOT
TO
SCALE

STATE	RIGHT OF WAY ID.	SHEET NO.	TOTAL SHEETS
MONTANA	NH 1-8 (23) 453	1	2
PROJECT NUMBER 3027-023		WEST OF DODSON	

MONTANA DEPARTMENT OF TRANSPORTATION

RIGHT OF WAY PLAN OF FEDERAL AID PROJECT NH 1-8 (23) 453 WEST OF DODSON PHILLIPS COUNTY

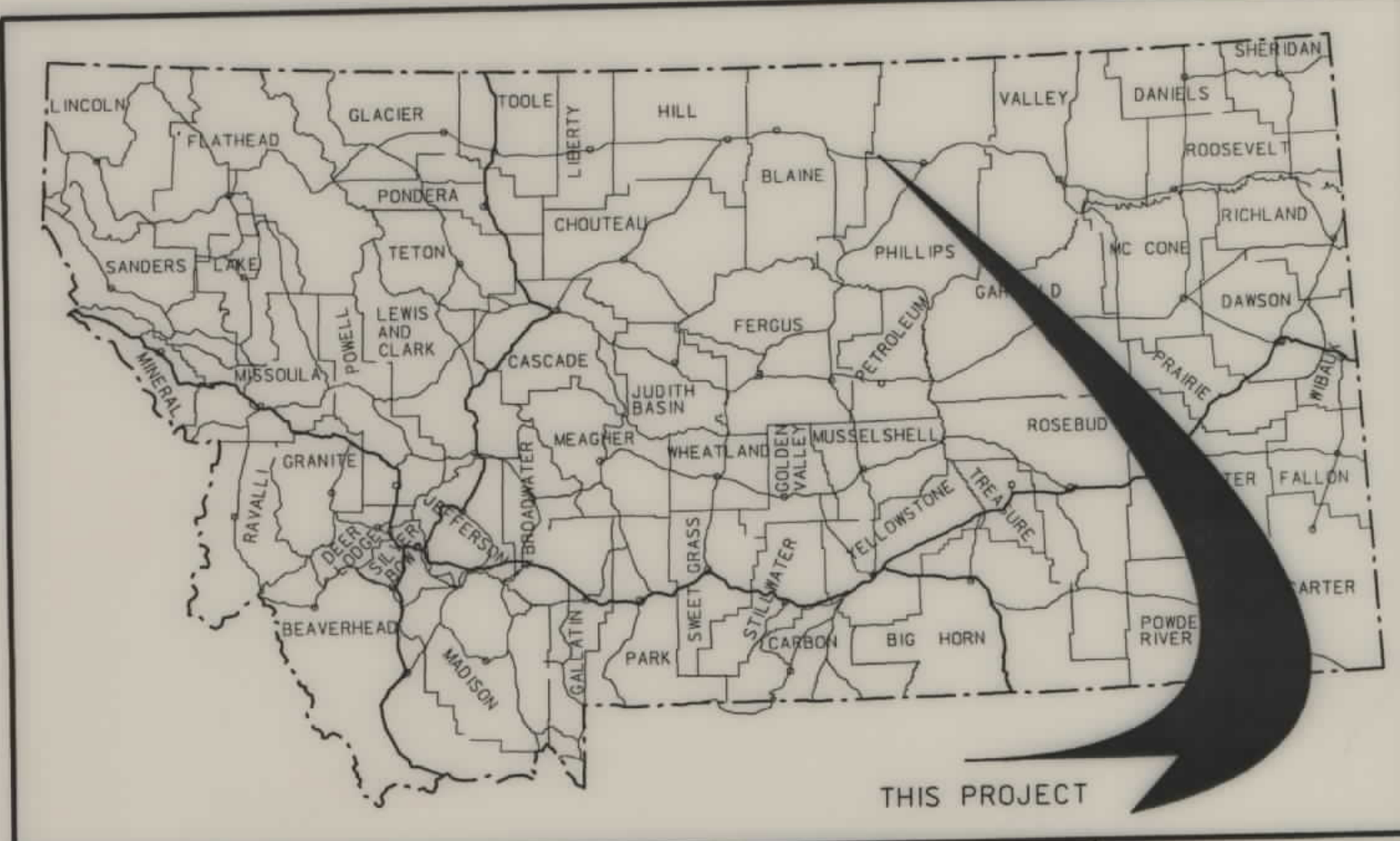

CONVENTIONAL SIGNS

- PROPOSED RIGHT OF WAY LINE
- EXISTING RIGHT OF WAY LINE
- RAILROAD RIGHT OF WAY LINE
- CENTERLINE (C) OR PROJECTED LINE
- STK'D CENTERLINE
- SECTION LINE
- OWNERSHIP BOUNDARY
- FULL ACCESS CONTROL
- LIMITED ACCESS CONTROL
- EXISTING ACCESS CONTROL
- PRESENT TRAVELED WAY (P.T.W.)
- FENCE LINE
- EXISTING GUARDRAIL
- PROPOSED GUARDRAIL
- GATE IN FENCE
- CATTLE GUARD: EXIST. - PROPOSED
- SECTION CORNER
- 1/4 SECTION CORNER
- CLOSING CORNER
- MEANDER CORNER
- CENTER OF SECTION
- RIGHT OF WAY MONUMENT
- PROPERTY CORNER PIN
- POWER POLE IN PLACE
- TELEPHONE POLE IN PLACE
- TELEGRAPH POLE IN PLACE
- LIGHT POLE
- PROPOSED CULVERT
- EXISTING CULVERT
- OUTLET DITCH
- INLET DITCH
- EXISTING DITCH
- CHANNEL CHANGES
- DITCH BLOCK
- RIPRAP
- BRIDGES
- RAILROADS
- PARCEL NUMBERS
- APPROACH: EXIST.- PROPOSED

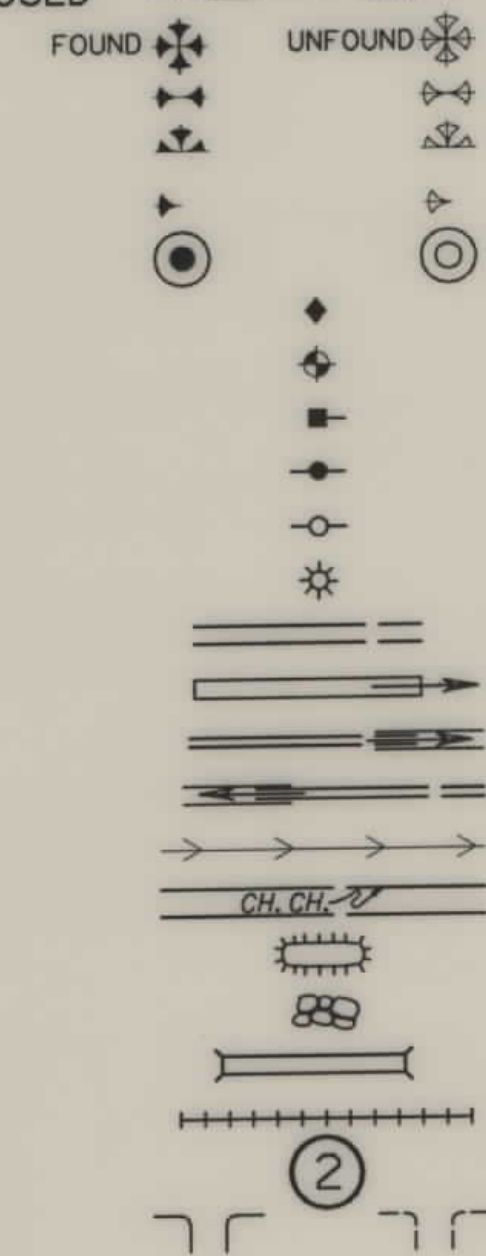

NA Kilometers

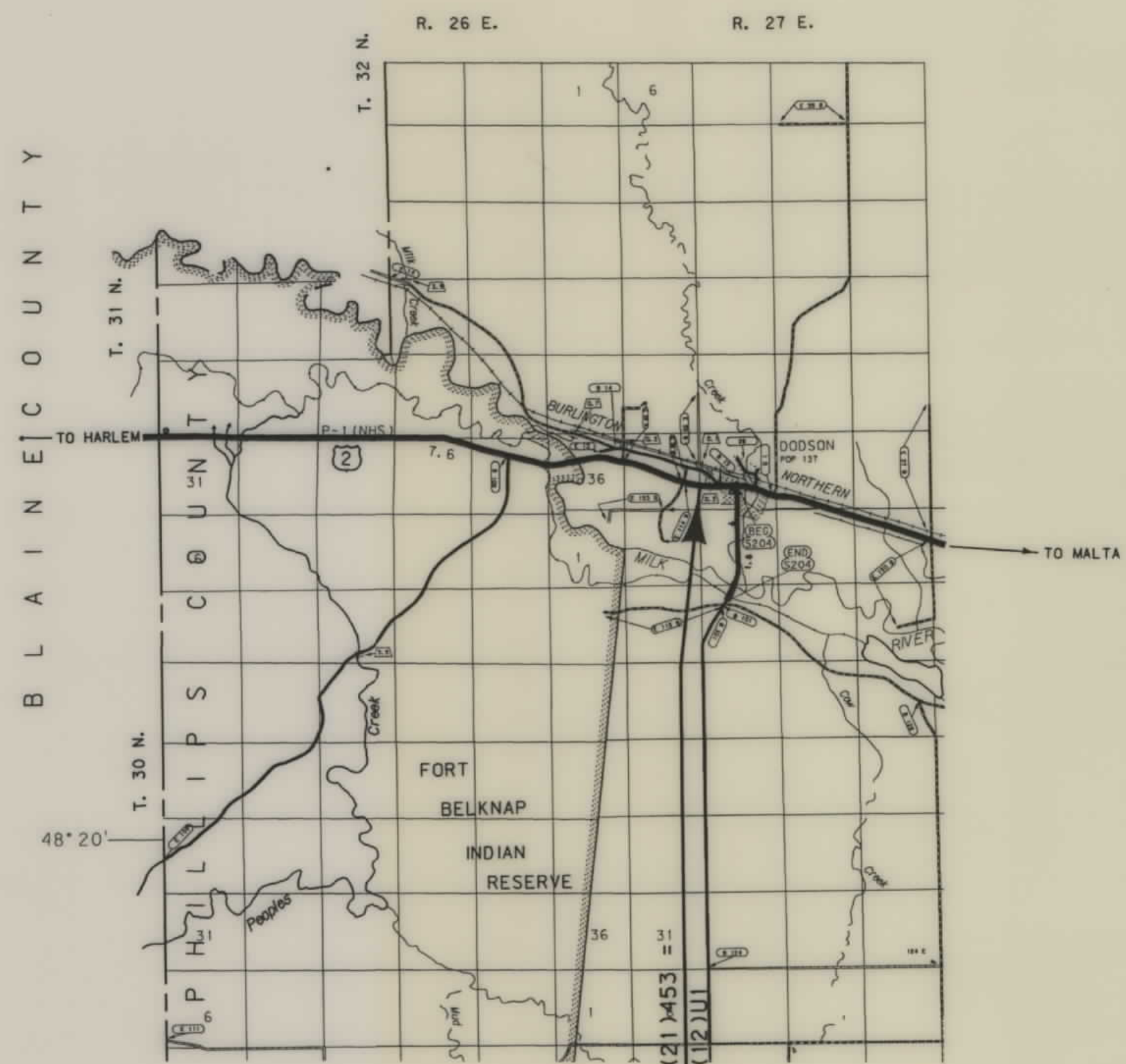

SEE SHEET NO. 2 FOR OWNERSHIP NAMES, ADDRESSES, AREAS, ETC.

ASSOCIATED PROJECT AGREEMENT NUMBER

RELATED PROJECTS
F-152(10)

THIS CONTRACT
STA. 114+41.5 (MET.) - NH 1-8 (21) 453
STA. 375+37.7 (ENG.) - RF 153 (12) 111

NOTES: 1. ALL MEASUREMENTS ARE METRIC EXCEPT AS NOTED

FHWA/DOR APPROVAL 3-26-98
MAP REVISED

RDROW

MONTANA
CADD

3
2
1

OWNERSHIP														STATE		RIGHT OF WAY ID.		SHEET NO.		TOTAL SHEETS	
PARCEL	NAME	ADDRESS	TOTAL AREA		GROSS R/W AREA		EX. EASE. AREA		NET AREA		REMAINDER				CONST. PMT. AREA		EASE. AREA		SHEET NO.		
			METRIC	ENGLISH	METRIC	ENGLISH	METRIC	ENGLISH	METRIC	ENGLISH	LEFT		RIGHT		METRIC	ENGLISH	METRIC	ENGLISH			
1	ROBERT F. WILLIAMSON	P. O. BOX 254, DODSON, MT 59524													0.305 ha	0.76 AC.	0.101 ha	0.25 AC.	2		
2	ROBERT F. WILLIAMSON	P. O. BOX 254, DODSON, MT 59524		145.0 AC.													0.060 ha	0.15 AC.	2		
3	ROCKY RIDGE RANCH, A MT CORP.																0.231 ha	0.57 AC.	2		
4	ROCKY RIDGE RANCH, A MT CORP.			640.0 AC.											0.245 ha	0.61 AC.	0.224 ha	0.55 AC.	2		
	C/O DEAN & CAROL KIENENBERGER	P. O. BOX 187, DODSON, MT 59524																	2		

STATE	RIGHT OF WAY ID.	SHEET NO.	TOTAL SHEETS
MONTANA	NH 1-8 (23) 453	2	2
PROJECT NUMBER		3027-023	
WEST OF DODSON			

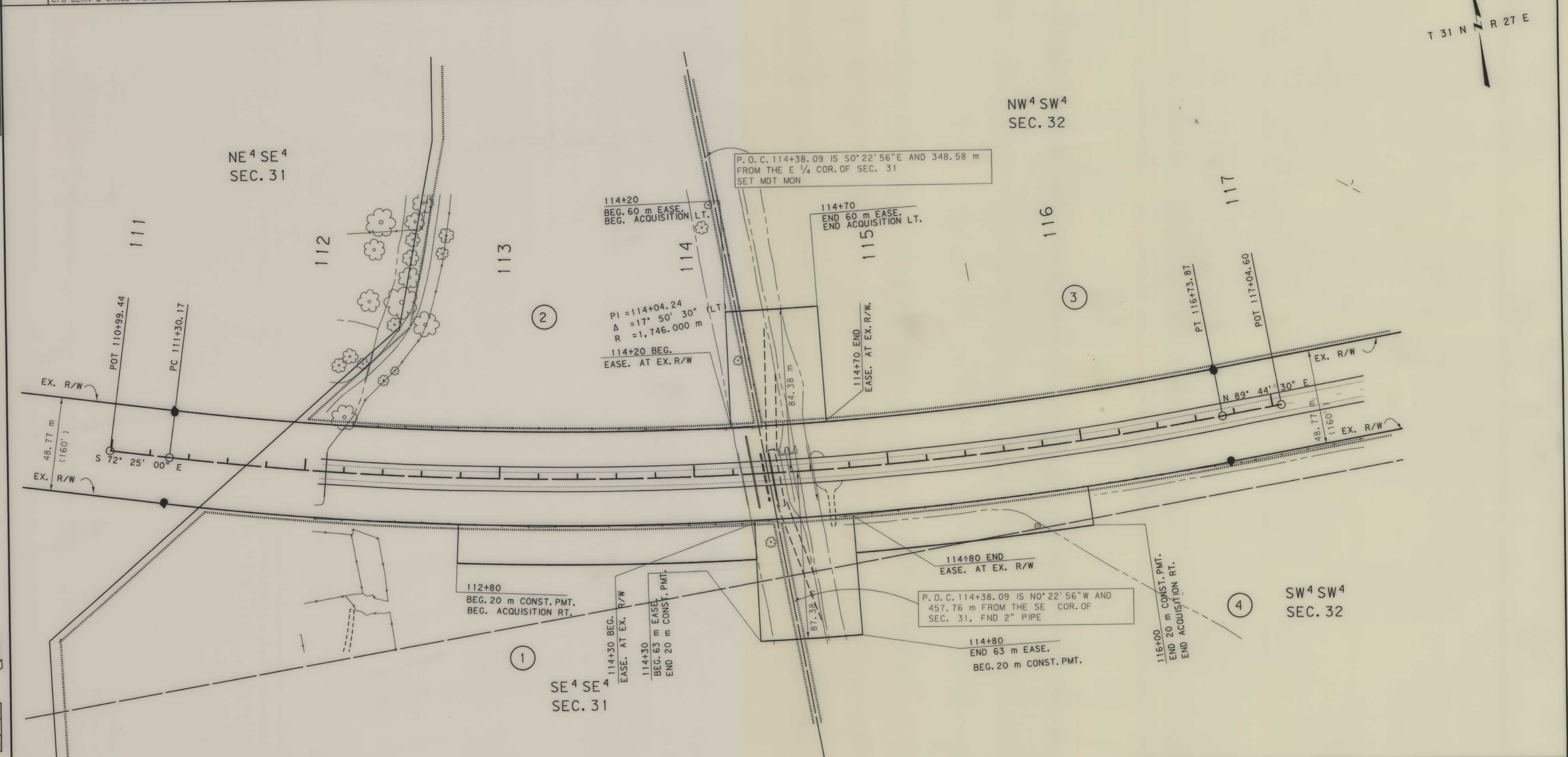

NOTES: 1. ALL MEASUREMENTS ARE METRIC EXCEPT AS NOTED
 2. THE PROPOSED R/W LINE WHERE A SPIRAL CURVE TRANSITION IS USED IS A CHORD RATHER THAN A CONCENTRIC CURVE.

BACKSLOPE LIMITS INCLUDE ROUNDING
 CONSTRUCTION LIMITS: TOP OF CUT, TOE OF FILL, DITCH BOTTOM
 FHWA/DOT APPROVAL 3-26-98
 MAP REVISED

MONTANA DEPARTMENT OF TRANSPORTATION
 RIGHT OF WAY PLAN
 PHILLIPS COUNTY
 SCALE 1:1000