

PLANS

NOT

TO

SCALE

STATE	RIGHT OF WAY ID.	SHEET NO.	TOTAL SHEETS
MONTANA	BR 9002(26)	1	2
PROJECT NUMBER 3994-026			
FLY CR - 25 km W OF HARDIN			

MONTANA DEPARTMENT OF TRANSPORTATION

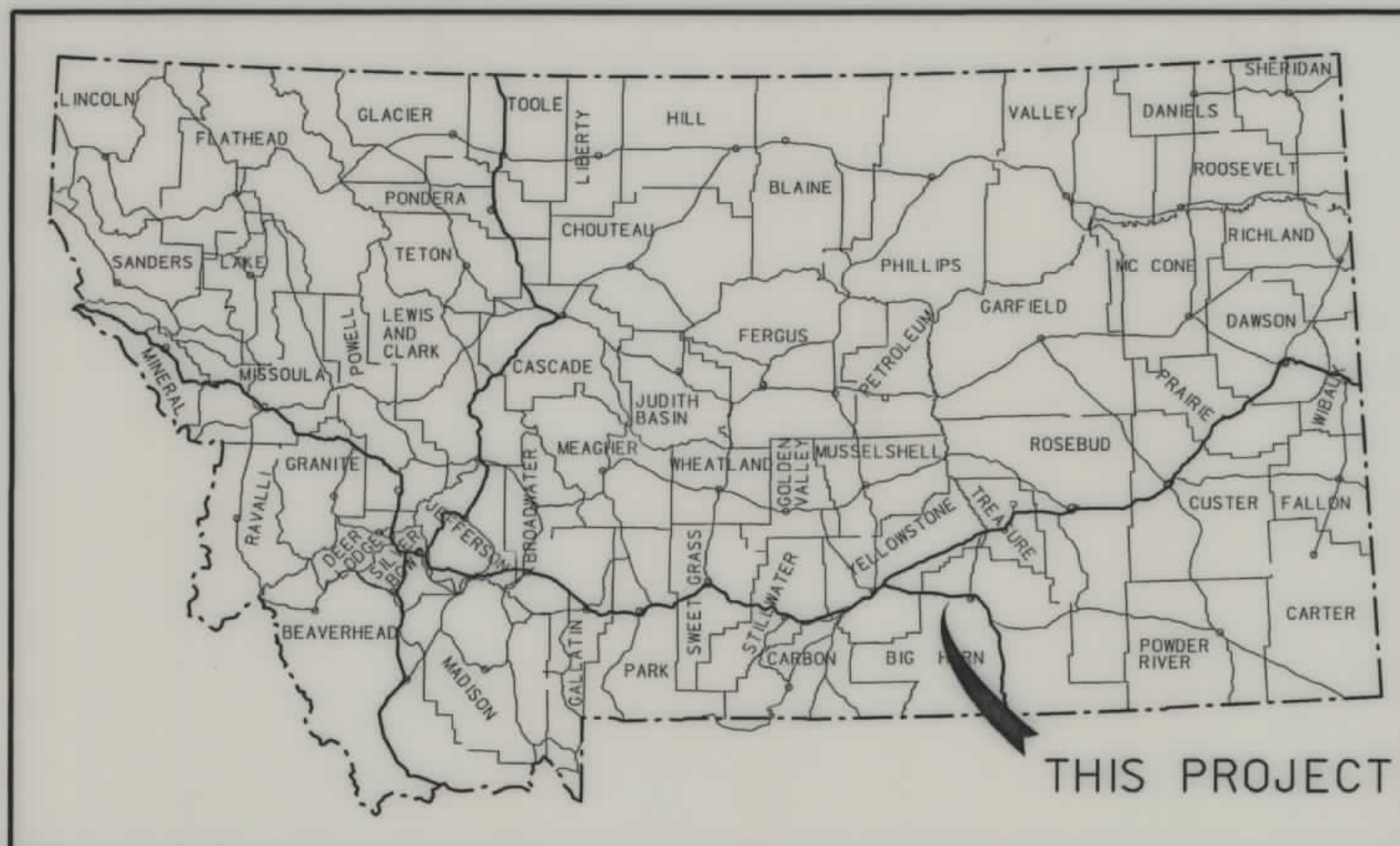

RIGHT OF WAY PLAN OF FEDERAL AID PROJECT BR 9002(26) FLY CR - 25 km W OF HARDIN BIG HORN COUNTY

0.3 Kilometers

RDROW

CONVENTIONAL SIGNS

- PROPOSED RIGHT OF WAY LINE
- EXISTING RIGHT OF WAY LINE
- RAILROAD RIGHT OF WAY LINE
- RIGHT OF WAY BASELINE
- STK'D CENTERLINE
- SECTION LINE
- OWNERSHIP BOUNDARY
- FULL ACCESS CONTROL
- LIMITED ACCESS CONTROL
- EXISTING ACCESS CONTROL
- PRESENT TRAVELED WAY (P.T.W.)
- FENCE LINE
- EXISTING GUARDRAIL
- PROPOSED GUARDRAIL
- GATE IN FENCE
- CATTLE GUARD: EXIST. - PROPOSED
- SECTION CORNER
- 1/4 SECTION CORNER
- CLOSING CORNER
- MEANDER CORNER
- CENTER OF SECTION
- RIGHT OF WAY MONUMENT
- PROPERTY CORNER PIN
- POWER POLE IN PLACE
- TELEPHONE POLE IN PLACE
- TELEGRAPH POLE IN PLACE
- LIGHT POLE
- PROPOSED CULVERT
- EXISTING CULVERT
- OUTLET DITCH
- INLET DITCH
- EXISTING DITCH
- CHANNEL CHANGES
- DITCH BLOCK
- RIPRAP
- BRIDGES
- RAILROADS
- PARCEL NUMBERS
- APPROACH: EXIST.- PROPOSED

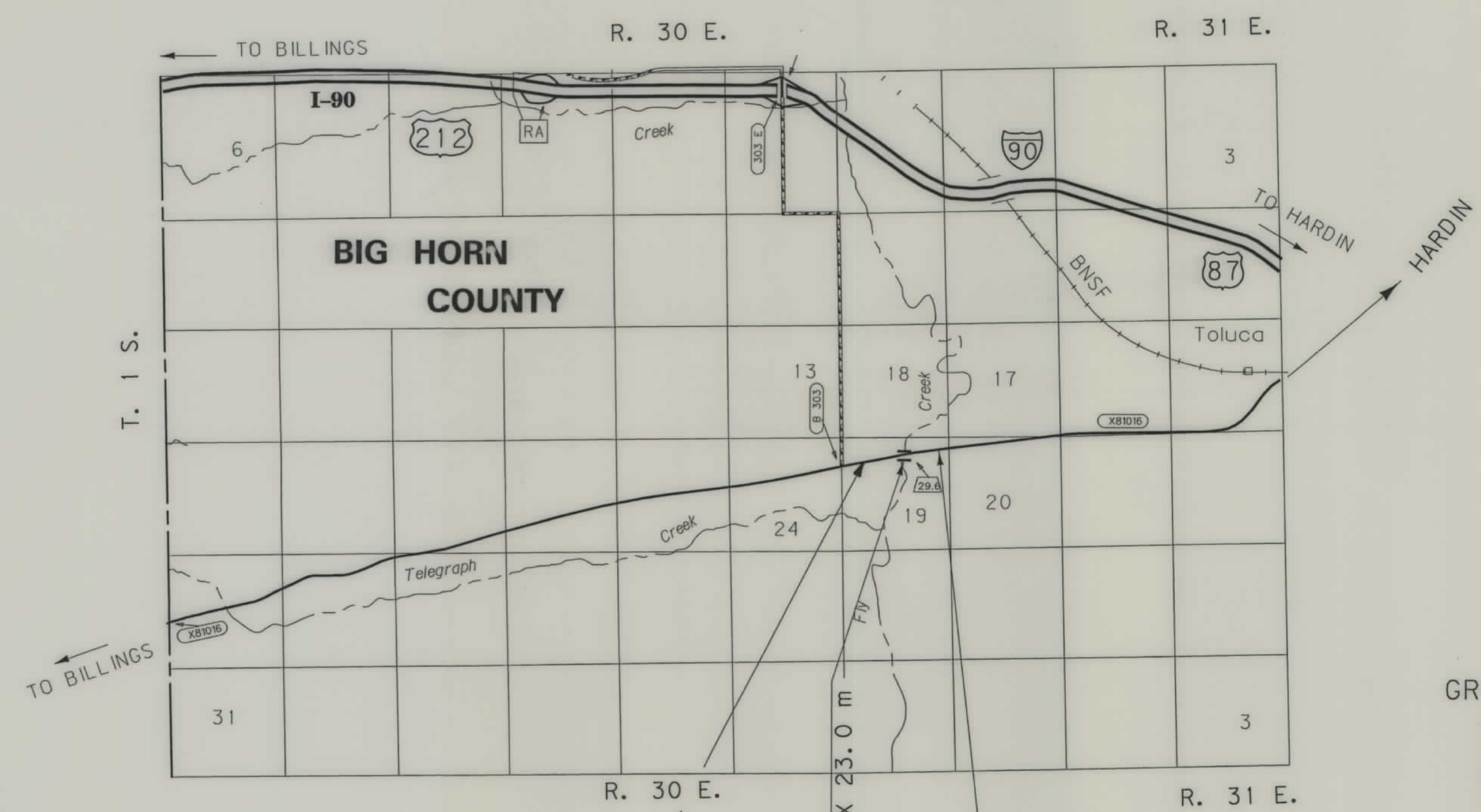

SEE SHEET NO. 2 FOR OWNERSHIP NAMES, ADDRESSES, AREAS, ETC.

GRID STATE PLANE COORDINATES
THIS IS A STATE PLANE COORDINATE PROJECT. ALL DIMENSIONS, DISTANCES AND AREAS ON THIS PROJECT ARE GRID, EXCEPT FOR THE EXISTING R/W WIDTH, WHICH IS RECORD. THE COMBINATION SCALE FACTOR IS 0.99948826

ASSOCIATED PROJECT ID.
RELATED PROJECTS
FAP 187-D

1325+31.22 (English)
on F. A. P. 187-SEC. D =
2+30.00 (metric) BEG. BR 9002(26)

1335+81.09 (English)
on F. A. P. 187 SEC. D =
5+50.00 (metric) END BR 9002(26)

THIS CONTRACT
RP 6.7 TO RP 6.9

FHWAMDT APPROVAL	2/22/02
MAP REVISED	

NOTES: 1. ALL MEASUREMENTS ARE METRIC EXCEPT AS NOTED

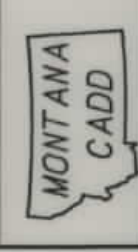

3994\ro\3994PL1.rdw

RDROW

...3994PL01.rdw
02/25/02
10:51:37 AM
U4026

PARCEL	NAME	ADDRESS	OWNERSHIP														SHEET NO.		
			TOTAL AREA		GROSS R/W AREA		EX. EASE. AREA		NET AREA		REMAINDER				CONST. PMT. AREA			EASE. AREA	
			METRIC	ENGLISH	METRIC	ENGLISH	METRIC	ENGLISH	METRIC	ENGLISH	LEFT		RIGHT		METRIC	ENGLISH		METRIC	ENGLISH
1	AGRI-WEST PARTNERSHIP																		
	CD FLYCREEK AG																		
	A MONTANA GENERAL PARTNERSHIP																		
	C/O MICHAEL S. GREYAK	2051 ANDROMEDA LANE, BILLINGS, MT 59105													0.297 ha	0.73 AC			2

STATE	RIGHT OF WAY ID.	SHEET NO.	TOTAL SHEETS
MONTANA	BR 9002 (26)	2	2
PROJECT NUMBER 3994-026			
FLY CR - 25 km W OF HARDIN			

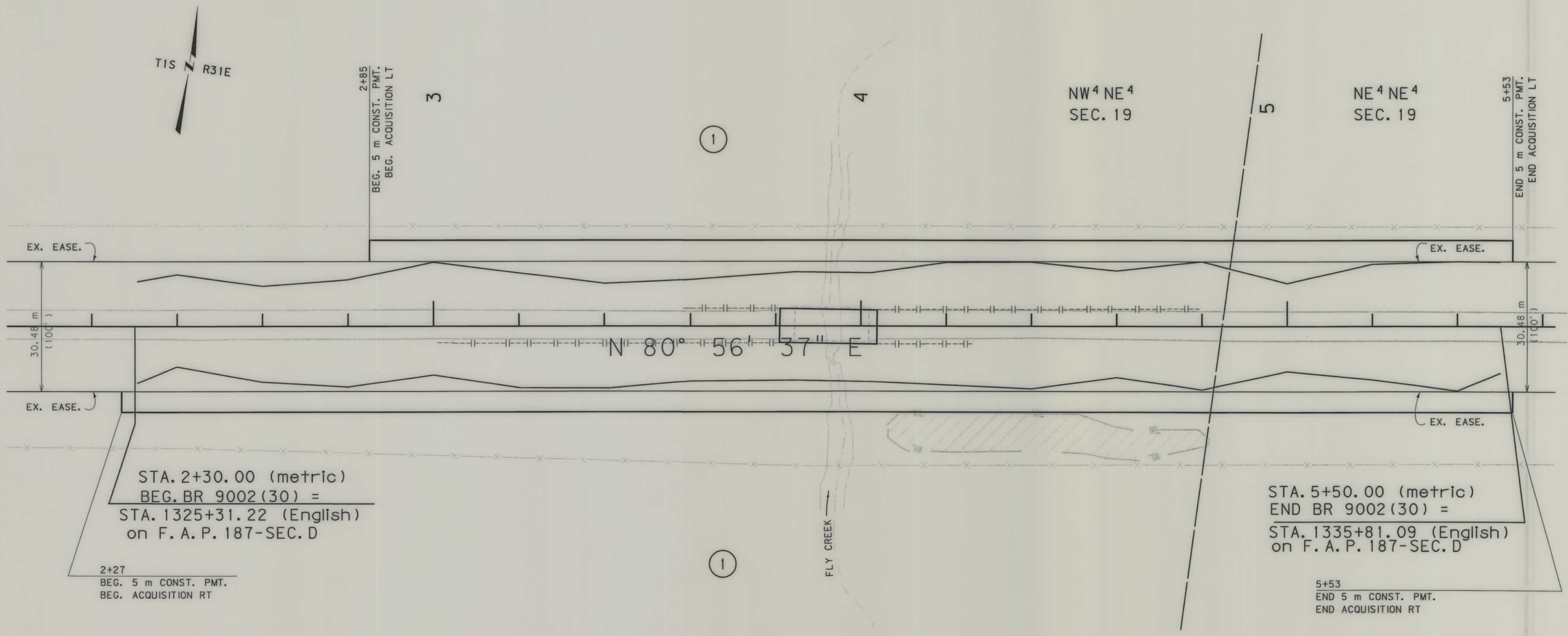

GRID STATE PLANE COORDINATES

THIS IS A STATE PLANE COORDINATE PROJECT. ALL DIMENSIONS, DISTANCES AND AREAS ON THIS PROJECT ARE GRID, EXCEPT FOR THE EXISTING R/W WIDTH DIMENSION, WHICH IS RECORD. THE COMBINATION SCALE FACTOR IS 0.99948826

- NOTES:
1. ALL MEASUREMENTS ARE METRIC EXCEPT AS NOTED
 2. THE PROPOSED R/W LINE WHERE A SPIRAL CURVE TRANSITION IS USED IS A CHORD RATHER THAN A CONCENTRIC CURVE.
 3. THE ENGLISH AREAS ARE FOR INFORMATIONAL PURPOSES ONLY.
 4. ALL STATIONS AND OFFSETS FOR R/W BREAKS ARE IN REFERENCE TO THE R/W BASELINE.

BACKSLOPE LIMITS INCLUDE ROUNDING	CONSTRUCTION LIMITS:
	CUT SECTION
	TOE OF FILL
	DITCH BOTTOM
FHWA/DOT APPROVAL	2/22/02
MAP REVISED	

MONTANA DEPARTMENT OF TRANSPORTATION
RIGHT OF WAY PLAN
BIG HORN COUNTY
SCALE 1:500