

PLANS

NOT

TO

SCALE

MONTANA DEPARTMENT OF TRANSPORTATION

STATE	RIGHT OF WAY ID.	SHEET NO.	TOTAL SHEETS
MONTANA	BR 9052(16)	1	4
PROJECT NUMBER 4003-016			
MUGGINS CR - 2 km N OF MYERS			

RIGHT OF WAY PLAN OF FEDERAL AID PROJECT BR 9052(16) MUGGINS CR - 2 km N OF MYERS TREASURE COUNTY

NA Kilometers

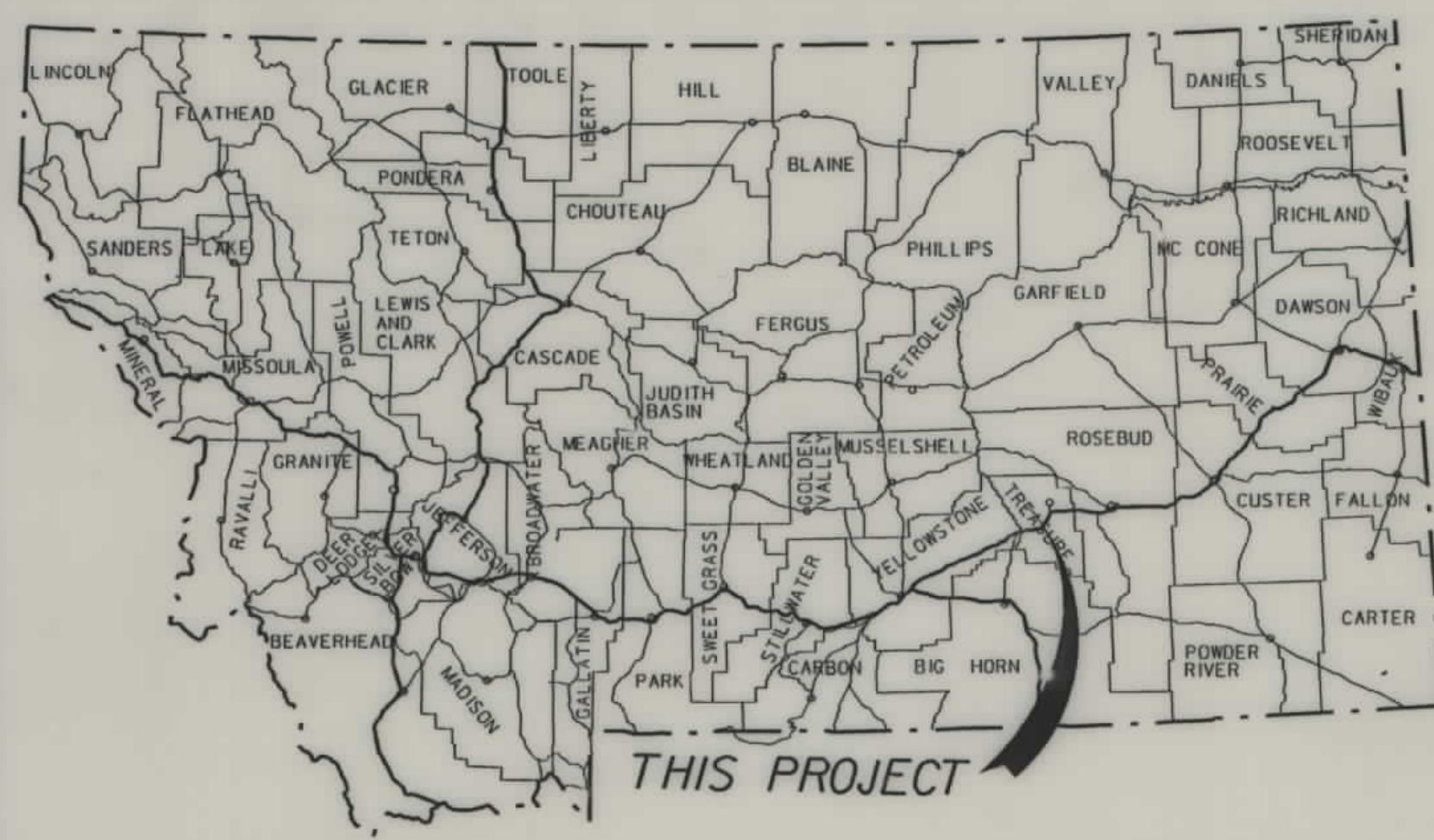

CONVENTIONAL SIGNS

- PROPOSED RIGHT OF WAY LINE
- EXISTING RIGHT OF WAY LINE
- RAILROAD RIGHT OF WAY LINE
- CENTERLINE (C) OR PROJECTED LINE
- STK'D CENTERLINE
- SECTION LINE
- OWNERSHIP BOUNDARY
- FULL ACCESS CONTROL
- LIMITED ACCESS CONTROL
- EXISTING ACCESS CONTROL
- PRESENT TRAVELED WAY (P.T.W.)
- FENCE LINE
- EXISTING GUARDRAIL
- PROPOSED GUARDRAIL
- GATE IN FENCE
- CATTLE GUARD: EXIST. - PROPOSED
- SECTION CORNER
- 1/4 SECTION CORNER
- CLOSING CORNER
- MEANDER CORNER
- CENTER OF SECTION
- RIGHT OF WAY MONUMENT
- PROPERTY CORNER PIN
- POWER POLE IN PLACE
- TELEPHONE POLE IN PLACE
- TELEGRAPH POLE IN PLACE
- LIGHT POLE
- PROPOSED CULVERT
- EXISTING CULVERT
- OUTLET DITCH
- INLET DITCH
- EXISTING DITCH
- CHANNEL CHANGES
- DITCH BLOCK
- RIPRAP
- BRIDGES
- RAILROADS
- PARCEL NUMBERS
- APPROACH: EXIST.- PROPOSED

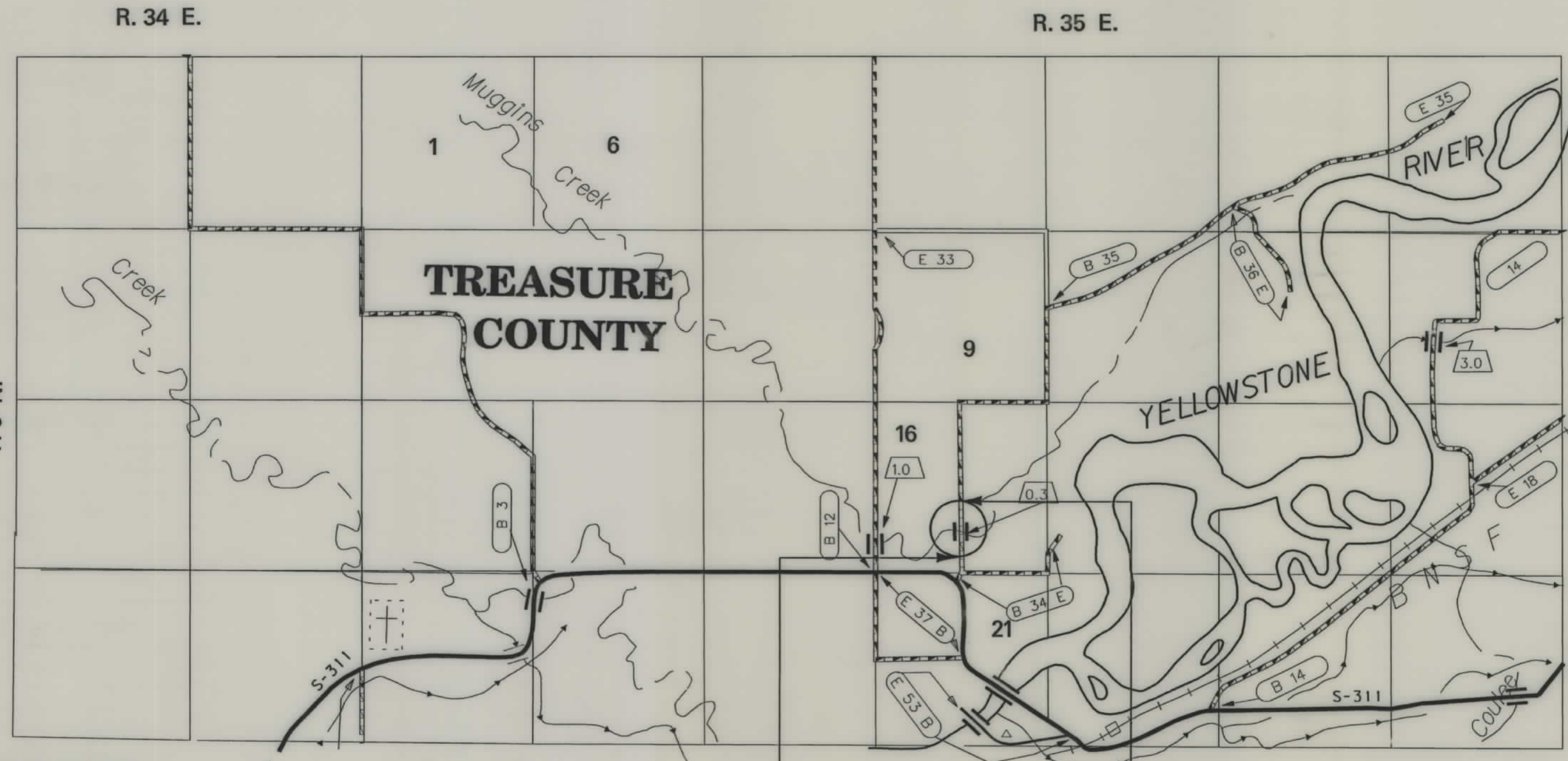

SEE SHEET NO. 4 FOR OWNERSHIP NAMES, ADDRESSES, AREAS, ETC.

ASSOCIATED PROJECT ID.
BR 9052(13) PE
RELATED PROJECTS

GRID STATE PLANE COORDINATES
THIS IS A STATE PLANE COORDINATE PROJECT.
ALL DIMENSIONS, DISTANCES AND AREAS ON THIS PROJECT ARE GRID, EXCEPT FOR THE EXISTING R/W WIDTH, WHICH IS RECORD. THE COMBINATION SCALE FACTOR IS 0.99935133.

1+10.00 BEG. THIS CONTRACT 1+60.00 END
BR 9052 (14) BR 9052(14)

NOTES: 1. ALL MEASUREMENTS ARE METRIC EXCEPT AS NOTED

MONTANA DEPARTMENT OF TRANSPORTATION

MONTANA CADD

RDROW

MONTANA CADD

140037 L ROW
08/10/01
11:22:14 AM
US58
3
4
5

JCW

STATE	RIGHT OF WAY ID.	SHEET	TOTAL
		NO.	SHEET
MONTANA	BR 9052(13) PE	2	4

PROJECT NUMBER 4003

MUGGINS CREEK - 2 km N OF MYERS

RIGHT-OF-WAY COORDINATE ASCII FILES

R/W BREAK COORDINATES: 4003RWBK.XYZ

R/W BASELINE COORDINATES: 4003RWBL.XYZ

ALL FILES ARE LOCATED ON THE CADD SERVER
IN THE RQ DIRECTORY, UNDER PROJECT: 4003

[illegible][illegible]

GRID STATE PLANE COORDINATES

THIS IS A STATE PLANE COORDINATE PROJECT.
ALL DIMENSIONS, DISTANCES AND AREAS ON THIS
PROJECT ARE GRID, EXCEPT FOR THE EXISTING
R/W WIDTH, WHICH IS RECORD. THE COMBINATION
SCALE FACTOR IS 0.99935133.

- NOTES: 1. ALL MEASUREMENTS ARE METRIC EXCEPT AS NOTED
2. THE PROPOSED R/W LINE WHERE A SPIRAL CURVE TRANSITION IS USED IS A CHORD RATHER THAN A CONCENTRIC CURVE.
3. THE ENGLISH AREAS ARE FOR INFORMATIONAL PURPOSES ONLY.
4. ALL STATIONS AND OFFSETS FOR R/W BREAKS ARE IN REFERENCE TO THE R/W BASELINE.

BACKSLOPE LIMITS INCLUDE ROUNDING
CONSTRUCTION LIMITS: -

CONSTRUCTION LIMITS:

FHWA/DOT APPROVAL	8-2-0
-------------------	-------

MAP REVISED 9-13-01

MONTANA
DEPARTMENT OF TRANSPORTATIONRIGHT OF WAY PLAN
TREASURE COUNTY

SCALE 1:500

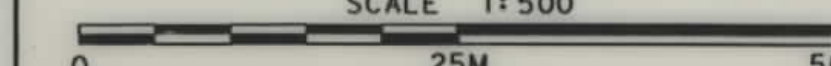

STATE	RIGHT OF WAY ID.	SHEET	TOTAL
		NO.	SHEETS
MONTANA	BR 9052(16)	3	4
PROJECT NUMBER 4003-016			
MUGGINS CR - 2 km N OF MYERS			

CONTROL DIAGRAM

SCALE = 1 : 2000

NOTE:
THIS PROJECT WAS SURVEYED UTILIZING THE GLOBAL POSITIONING SYSTEM (GPS). ALL COORDINATES ARE METRIC STATE PLANE NAD 83-1992. ALL SURVEY AND STAKING WILL REQUIRE THE USE OF A COMBINATION SCALE FACTOR (CSF). THE CSF FOR THIS PROJECT IS 0.99935133. ALL DIMENSIONS ON THE PLANS ARE GRID DIMENSIONS AND MUST BE DIVIDED BY THE CSF TO ARRIVE AT GROUND DIMENSIONS.

CONTROL ABSTRACT					
POINT NUMBER	NORTHING	EASTING	GROUND ELEVATION	STATION ELEVATION	LOCATION DESCRIPTION
1A	226 177.8009	765 540.5302	810.316		1A ControlPoint Stamped 1-A 1999 16 mm rebar with 51 mm A/cap set 07/20/1999 413 m south CL bridge 9 m RT inside fence corner. 0.8 m west of witness post.
1B	226 697.2621	765 519.6418	811.100		1B ControlPoint Stamped 1-B 1999 16 mm rebar with 51 mm A/cap set 07/20/1999 107 m north CL bridge. 5 m east CL county road. 0.6 m west of a witness post.
1C	226 953.6507	765 591.9427	810.952		1C ControlPoint Stamped 1-C 1999 16 mm rebar with 51 mm A/cap set 07/20/1999 354 m north CL bridge 82 m east CL county road, on top ditch bank between field road and ditch 0.9 m east of a witness post.
1X	226 344.0182	765 403.9766	811.755		1X ControlPoint Stamped 1-X 1999 16 mm rebar with 51 mm A/cap set 07/20/1999 240 m south CL bridge 123 m west CL county road between two ditches 0.7 m west of a witness post.
1Y	226 695.2667	765 129.2848	811.970		1Y ControlPoint Stamped 1-Y 07/20/1999 16 mm rebar with 51 mm A/cap set 07/20/1999 120 m north CL bridge 385 m west CL county rd at toe slope west edge of hay field 0.7 m east of a witness post.
1Z	226 931.2773	765 280.8732	813.286		1Z ControlPoint Stamped 1-Z 1999 16 mm rebar with 51 mm A/cap set 07/20/1999 354 m north of CL bridge, 227 m west CL county road on top of ditch bank south of ditch road 6 m. 1.3 m southeast of a witness post.

NOTE - VerticalControlEstablished from G.P.S. ControlPoints

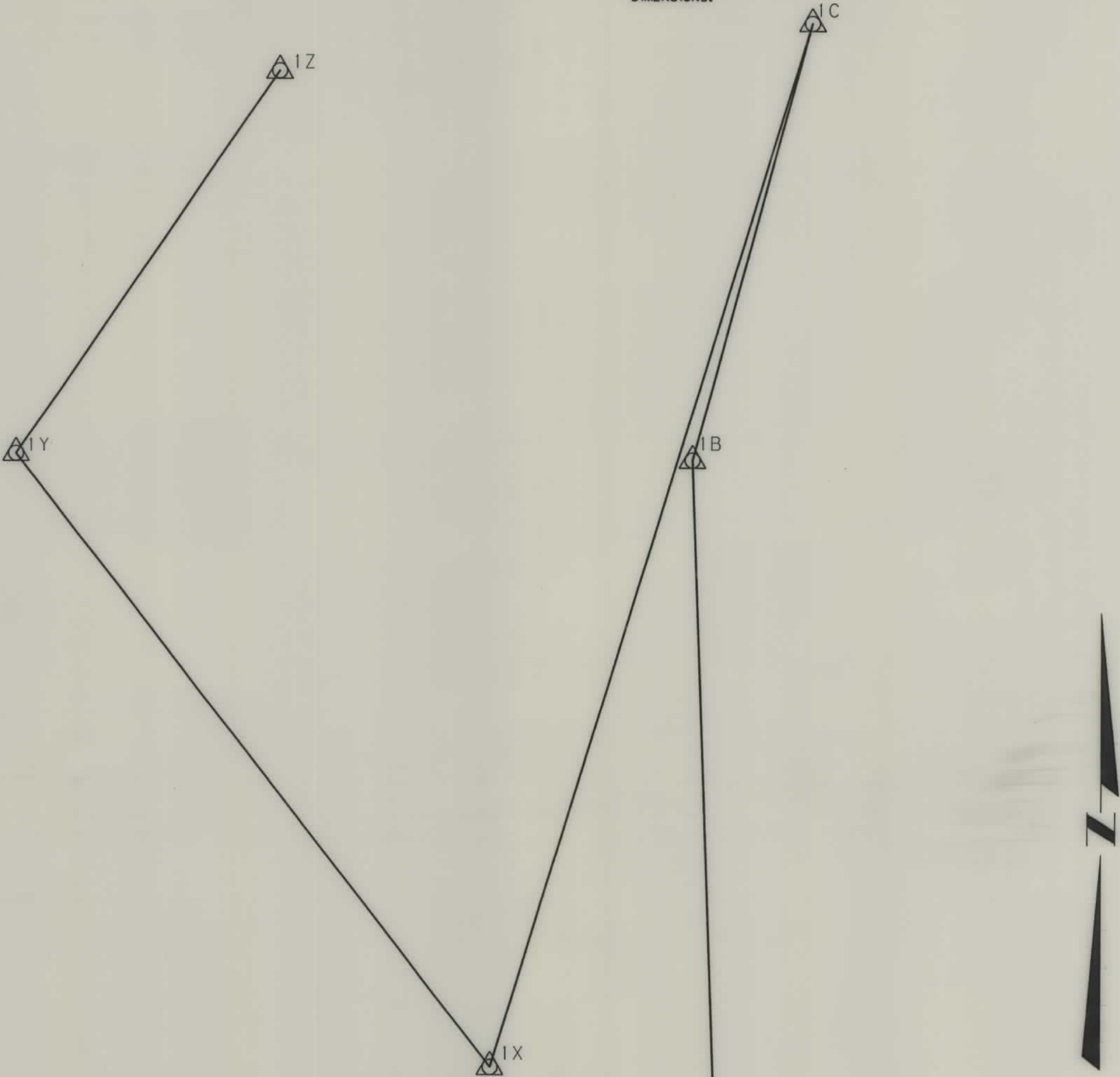

GRID STATE PLANE COORDINATES

THIS IS A STATE PLANE COORDINATE PROJECT. ALL DIMENSIONS, DISTANCES AND AREAS ON THIS PROJECT ARE GRID, EXCEPT FOR THE EXISTING R/W WIDTH, WHICH IS RECORD. THE COMBINATION SCALE FACTOR IS 0.99935133.

- NOTES:
1. ALL MEASUREMENTS ARE METRIC EXCEPT AS NOTED
 2. THE PROPOSED R/W LINE WHERE A SPIRAL CURVE TRANSITION IS USED IS A CHORD RATHER THAN A CONCENTRIC CURVE.
 3. THE ENGLISH AREAS ARE FOR INFORMATIONAL PURPOSES ONLY.
 4. ALL STATIONS AND OFFSETS FOR R/W BREAKS ARE IN REFERENCE TO THE R/W BASELINE.

BACKSLOPE LIMITS INCLUDE ROUNDING	TOP OF CUT
CONSTRUCTION LIMITS: 1:1	TOE OF FILL
FHWA/DOT APPROVAL 8-2-01	
MAP REVISED	

MONTANA DEPARTMENT OF TRANSPORTATION
RIGHT OF WAY PLAN
TREASURE COUNTY
SCALE 1:500
0 25M 50M



RDROW

... 4003PL1, ROW
08/22/02
06:19:02 AM
3
2
1

OWNERSHIP																			
PARCEL	NAME	ADDRESS	TOTAL AREA		GROSS R/W AREA		EX. EASE. AREA		NET AREA		REMAINDER				CONST. PMT. AREA		EASE. AREA		SHEET NO.
			METRIC	ENGLISH	METRIC	ENGLISH	METRIC	ENGLISH	METRIC	ENGLISH	LEFT		RIGHT						
											METRIC	ENGLISH	METRIC	ENGLISH	METRIC	ENGLISH	METRIC	ENGLISH	
1	VERNA A. PLOTTS & GORDON L. PLOTTS	P.O. BOX 107, CUSTER, MONTANA 59024 8462 BENSON ROAD, LYNDEN, WASHINGTON 98264	63.13 ha	156 AC	0.028 ha	0.06 AC	0.010 ha	0.04 AC	0.018 ha	0.02 AC									4
2	ROBERT REDLAND A/K/A BOB REDLAND & RUTH REDLAND A/K/A RUTH BAUE	HC 73 BOX 705, HYSHAM, MONTANA 59038	271.38 ha	670.59 AC	0.027 ha	0.06 AC	0.018 ha	0.04 AC	0.009 ha	0.02 AC									4
3	RANCHER DITCH COMPANY	UNKNOWN				OWNER NOTIFICATION ONLY													4

STATE	RIGHT OF WAY ID.	SHEET I.O.	TOTAL SHEETS
MONTANA	BR 9052(16)	4	4

PROJECT NUMBER 4003-016

MUGGINS CR - 2 km N OF MYERS

① TO BE ACQUIRED AS EASEMENT
IN THE NAME OF TREASURE COUNTY.

T 6 N R 35 E

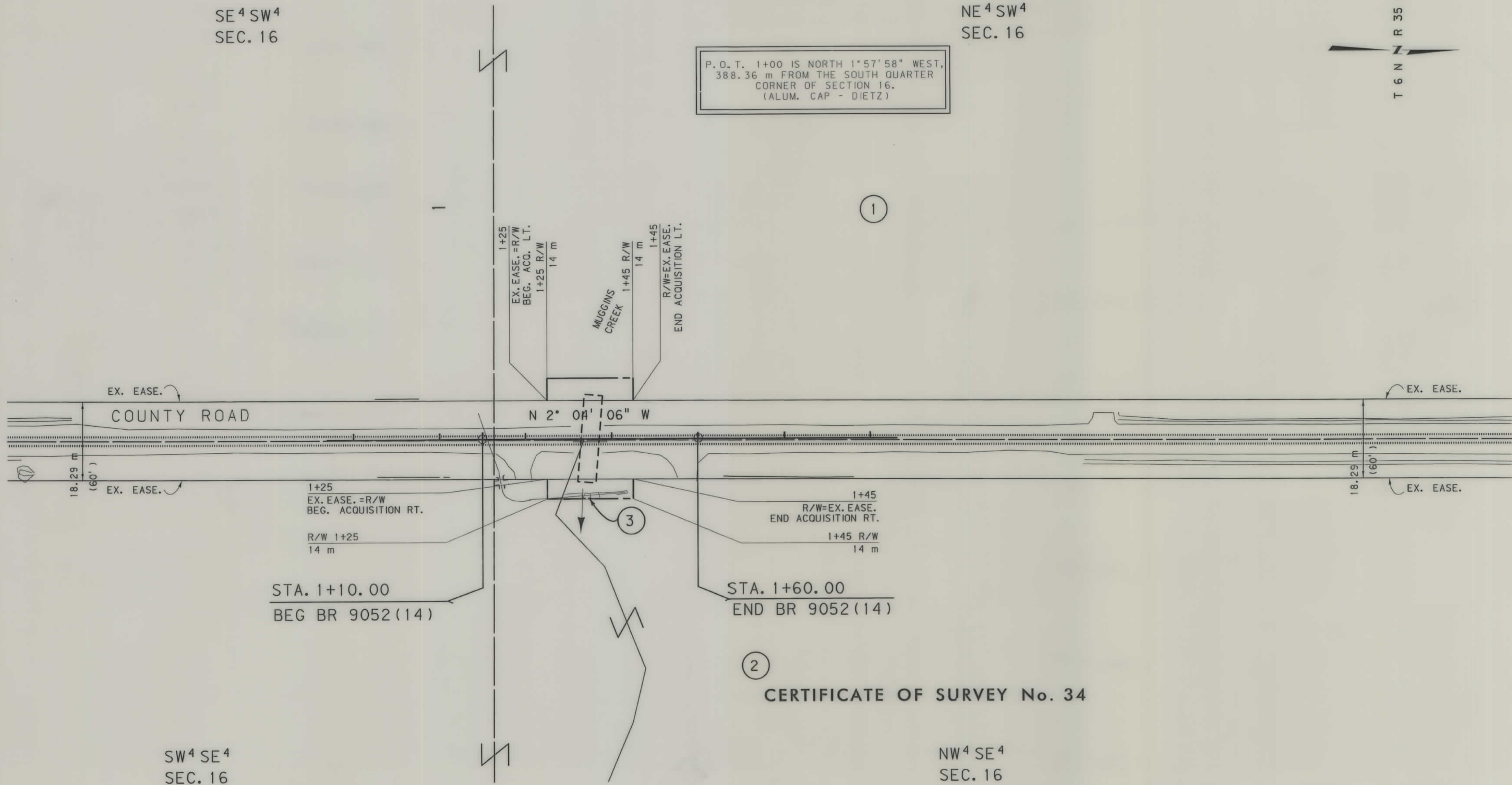

CERTIFICATE OF SURVEY No. 34

- NOTES: 1. ALL MEASUREMENTS ARE METRIC EXCEPT AS NOTED
2. THE PROPOSED R/W LINE WHERE A SPIRAL CURVE TRANSITION IS USED IS A CHORD RATHER THAN A CONCENTRIC CURVE.
3. THE ENGLISH AREAS ARE FOR INFORMATIONAL PURPOSES ONLY.
4. ALL STATIONS AND OFFSETS FOR R/W BREAKS ARE IN REFERENCE TO THE R/W BASELINE.

BACKSLOPE LIMITS INCLUDE ROUNDING	
CONSTRUCTION LIMITS:	
CUT SECTION	TOP OF CUT
TGE OF FILL	DITCH BOTTOM
FHWA/DOT APPROVAL 8-2-01	
MAP REVISED 8-22-01 9-13-01 8-21-02	

MONTANA
DEPARTMENT OF TRANSPORTATION
RIGHT OF WAY PLAN
TREASURE COUNTY
SCALE 1:500

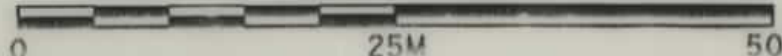

GRID STATE PLANE COORDINATES
THIS IS A STATE PLANE COORDINATE PROJECT.
ALL DIMENSIONS, DISTANCES AND AREAS ON THIS
PROJECT ARE GRID, EXCEPT FOR THE EXISTING
R/W WIDTH, WHICH IS RECORD. THE COMBINATION
SCALE FACTOR IS 0.99935133.