

PLANS

NOT

TO

SCALE

STATE	RIGHT OF WAY ID.	SHEET NO.	TOTAL SHEETS
MONTANA	STPP 2-2(13)83	1	12
PROJECT NUMBER 4016-013			
US 12 AND MT 7 JCT - BAKER			

MONTANA DEPARTMENT OF TRANSPORTATION

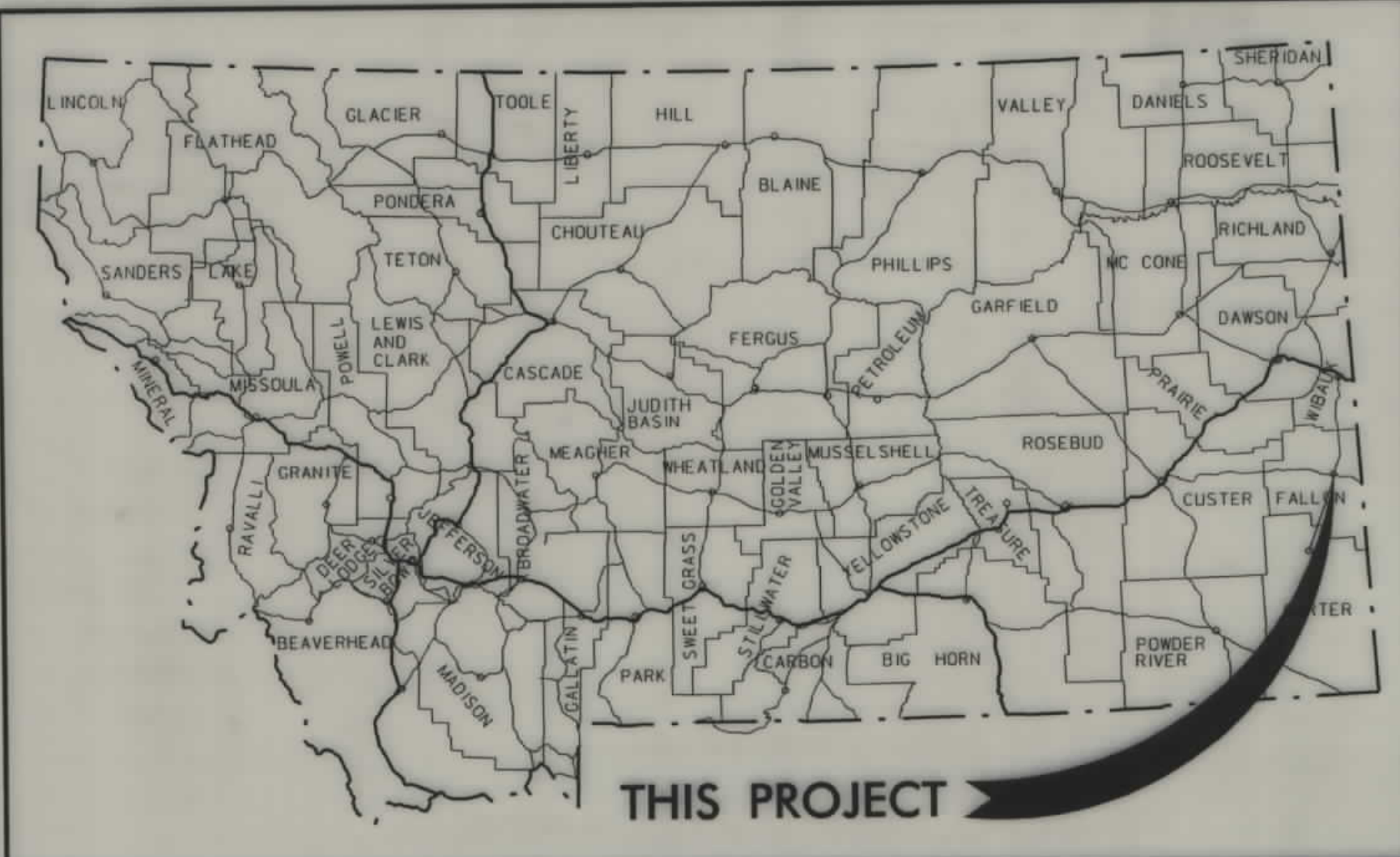

RIGHT OF WAY PLAN OF FEDERAL AID PROJECT STPP 2-2(13)83 US 12 AND MT 7 JCT - BAKER FALLON COUNTY

1.8 Kilometers

RDROW

CONVENTIONAL SIGNS

- PROPOSED RIGHT OF WAY LINE
- EXISTING RIGHT OF WAY LINE
- RAILROAD RIGHT OF WAY LINE
- CENTERLINE (C) OR PROJECTED LINE
- STK'D CENTERLINE
- SECTION LINE
- OWNERSHIP BOUNDARY
- FULL ACCESS CONTROL
- LIMITED ACCESS CONTROL
- EXISTING ACCESS CONTROL
- PRESENT TRAVELED WAY (P.T.W.)
- FENCE LINE
- EXISTING GUARDRAIL
- PROPOSED GUARDRAIL
- GATE IN FENCE
- CATTLE GUARD: EXIST. - PROPOSED
- SECTION CORNER
- FOUND
- UNFOUND
- 1/4 SECTION CORNER
- CLOSING CORNER
- MEANDER CORNER
- CENTER OF SECTION
- RIGHT OF WAY MONUMENT
- PROPERTY CORNER PIN
- POWER POLE IN PLACE
- TELEPHONE POLE IN PLACE
- TELEGRAPH POLE IN PLACE
- LIGHT POLE
- PROPOSED CULVERT
- EXISTING CULVERT
- OUTLET DITCH
- INLET DITCH
- EXISTING DITCH
- CHANNEL CHANGES
- DITCH BLOCK
- RIPRAP
- BRIDGES
- RAILROADS
- PARCEL NUMBERS
- APPROACH: EXIST.- PROPOSED

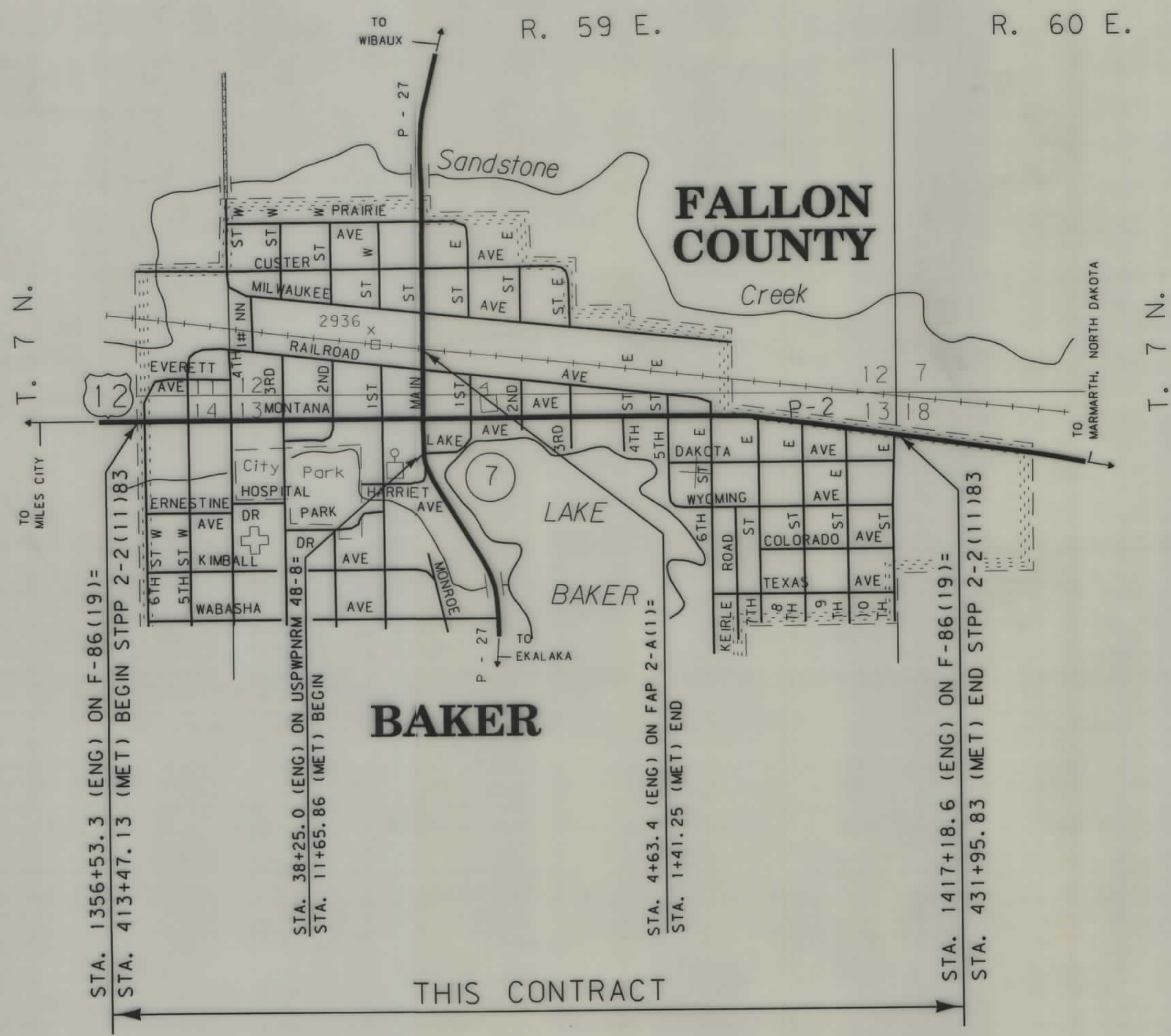
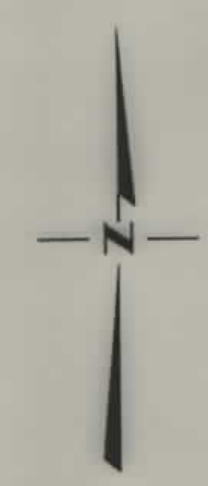

SEE SHEET NO. 2 & 3 FOR OWNERSHIP NAMES, ADDRESSES, AREAS, ETC.

ASSOCIATED PROJECT ID.
STPP 2-2(10)83 (PE)

RELATED PROJECTS
F 86(19), F 2(12)
FAP 48 B
FAP 2 A

FHWAMDT APPROVAL	1-10-01
MAP REVISED	

NOTES: 1. ALL MEASUREMENTS ARE METRIC EXCEPT AS NOTED

MONTANA CADD

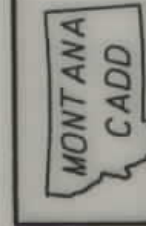

RDROW

V.40 16T.L. ROW
02/14/01
02:37:16 PM
3 U2125

OWNERSHIP																			STATE	RIGHT OF WAY ID.	SHEET NO.	TOTAL SHEETS
PARCEL	NAME	ADDRESS	TOTAL AREA		GROSS R/W AREA		EX. EASE. AREA		NET AREA		REMAINDER				CONST. PMT. AREA		EASE. AREA		SHEET NO.			
			METRIC	ENGLISH	METRIC	ENGLISH	METRIC	ENGLISH	METRIC	ENGLISH	LEFT		RIGHT		METRIC	ENGLISH	METRIC	ENGLISH				
											METRIC	ENGLISH	METRIC	ENGLISH								
1	ARLENE M. HEIM	P.O. BOX 232, BAKER MT 59313 - 0232													177 m ²	1905 sf			7			
2	CLAYTON VERKE	BAKER, MT 59313													37 m ²	398 sf			7			
3	HEIRS AND DEVISEES OF MARJORIE G.	BAKER, MT 59313													153 m ²	1647 sf			7&8			
	RUSSELL DECEASED- C/O MATTHEW T. HELFRICH & MARGRET M. HELFRICH																		7&8			
4	MID-RIVERS TELEPHONE COOPERATIVE, INC. A MONTANA CORPORATION	P.O. BOX 280, CIRCLE, MT 59215-0280			FOR	OWNER	NOTIFICATION	ONLY											7&8			
5	DANZIL R. YOUNG & MARLENE R. YOUNG	P.O. BOX 620, BAKER, MT 59313-0620													105 m ²	1130 sf			7&8			
6	LAURIE HEISER	P.O. BOX 698, BAKER, MT 59313-0698													165 m ²	1776 sf			7&8			
7	JASON GRIFFITH	P.O. BOX 1193, BAKER, MT 59313-1193													106 m ²	1141 sf			8			
8	RICHARD D. STARK & MONICA K. STARK	P.O. 976, BAKER, MT 59313-0976													206 m ²	2217 sf			8			
9	KENNETH W. GRIFFITH & KAREN R. GRIFFITH	P.O. BOX 151, BAKER, MT 59313-0151													216 m ²	2325 sf			8			
10	SCHOOL DIST. NO. 12	BAKER, MT 59313													202 m ²	2174 sf			8			
11	MARTIN D. ROESSING	P.O. BOX 1282, BAKER, MT 59313													110 m ²	1184 sf			8			
12	RANDY SANDER	P.O. BOX 996, BAKER, MT 59313-0996													110 m ²	1184 sf			8			
13	WILLIAM D. BAGLEY & MARY ELLEN BAGLEY	P.O. BOX 180, BAKER, MT 59313-0180													167 m ²	1798 sf			8&9			
14	DEAN KEIRLE	P.O. BOX 425, BAKER, MT 59313-0425													48 m ²	517 sf			8&9			
15	RANDY L. SANDER & FERN MARIE SANDER	P.O. BOX 996, BAKER, MT 59313-0996													64 m ²	689 sf			8&9			
16	RALPH O. BRUTON	BOX 566, EKALAKA, MT 59324-0566													113 m ²	1216 sf			9			
17	RODNEY FOST AND TIM GUNDERSON	P.O. BOX 1510, BAKER, MT 59313-1510													83 m ²	893 sf			9			
18	WILLA MAE FLINT	P.O. BOX 1524, BAKER, MT 59313-1524													65 m ²	700 sf			9			
19	WILLIAM E. ALMY III & BARBARA J. ALMY	BOX 1143, BAKER, MT 59313-1143													110 m ²	1184 sf			9			
20	WILLIAM E. ALMY III & BARBARA J. ALM	BOX 1143, BAKER, MT 59313-1143													164 m ²	1765 sf			9			
21	DOLORES A. SCHELL	601 SOUTH 6TH EAST, BAKER, MT 59313													264 m ²	2842 sf			9			
22	JERRIANNE H. PARKER	P.O. BOX 573, BAKER, MT 59313-0573													119 m ²	1281 sf			9			
23	ALICE R. HALMANS, JEROME R. HALMANS & JEFFREY L. HALMANS	P.O. BOX 35, BAKER, MT 59313-0035													277 m ²	2982 sf			9			
24	DOLORES A. SCHELL	601 SOUTH 6TH EAST, BAKER, MT 59313													195 m ²	2099 sf			9			
25	MARJORIE E. LOSSING	P.O. BOX 259, BAKER, MT 59313-0259													120 m ²	1292 sf			9			
26	WAYNE SANDER & GAYE SANDER	P.O. BOX 109, BAKER, MT 59313-0109													128 m ²	1378 sf			9			
27	THOMAS S. HACKNEY, CONNIE L. HACKNEY, & HEIRS & DEVISEES OF PHYLLIS BUSH DECEASED	P.O. BOX 898, LAKE STEVEN, WA 98258-0898													158 m ²	1701 sf			9			
28	DOLORES A. SCHELL	601 SOUTH 6TH EAST, BAKER, MT 59313													72 m ²	775 sf			9			
21, 24 & 28	COMBINATION PARCEL														531 m ²	5716 sf			9			

STATE	RIGHT OF WAY ID.	SHEET NO.	TOTAL SHEETS
MONTANA	STPP 2-2(13)83	2	12
PROJECT NUMBER 4016-013			
US 12 AND MT 7 JCT - BAKER			

- NOTES: 1. ALL MEASUREMENTS ARE METRIC EXCEPT AS NOTED
 2. THE PROPOSED R/W LINE WHERE A SPIRAL CURVE TRANSITION IS USED IS A CHORD RATHER THAN A CONCENTRIC CURVE.
 3. THE ENGLISH AREAS ARE FOR INFORMATIONAL PURPOSES ONLY.
 4. ALL STATIONS AND OFFSETS FOR R/W BREAKS ARE IN REFERENCE TO THE R/W BASELINE.

BACKSLOPE LIMITS INCLUDE ROUNDING
 CONSTRUCTION LIMITS:
 CUT SECTION
 TOE OF FILL
 FHWA/DOT APPROVAL 1-10-01
 MAP REVISED 2-15-01

MONTANA
 DEPARTMENT OF TRANSPORTATION
 RIGHT OF WAY PLAN
 FALLON COUNTY

MONTANA DEPARTMENT OF TRANSPORTATION

MONTANA CADD

RDROW

... 4016 T.I. ROW
07/02/02
08:32:46 AM
U0679

PARCEL	NAME	ADDRESS	OWNERSHIP																SHEET NO.	
			TOTAL AREA		GROSS R/W AREA		EX. EASE. AREA		NET AREA		REMAINDER				CONST. PMT. AREA		EASE. AREA			
			METRIC	ENGLISH	METRIC	ENGLISH	METRIC	ENGLISH	METRIC	ENGLISH	LEFT		RIGHT		METRIC	ENGLISH	METRIC	ENGLISH		
29	BAKER ASSEMBLY OF GOD	P.O. BOX 1020, BAKER, MT 59313-1020														125 m²	1346 sf			9
30	EDWINE F. SUSA C/D LUKE W. HOLESTINE & DEANNA H. STRAUB	P.O. BOX 1215, BAKER, MT 59313-1215														204 m²	2196 sf			9
31	KRISTINA BUSH & TOEKO CLARK	P.O. BOX 146, BAKER, MT 59313-0146														124 m²	1335 sf			9
32	AUDREY L. BAIRD	P.O. BOX 1032, BAKER, MT 59313-1032		FOR OWNER	NOTIFICATION	ONLY														9&10
33	BURLINGTON NORTHERN SANTA FE			FOR OWNER	NOTIFICATION	ONLY														9-12
34	MARILYN ASKIN 1/2 INTEREST ROSALIE E. FERESTAD 1/2 INTEREST	P.O. BOX 893, BAKER, MT 59313 646 NORTH BENTON, SHELBY, MT 59474		FOR OWNER	NOTIFICATION	ONLY														9&10
35	WAYNE SANDER & GAYE SANDER	P.O. BOX 109, BAKER, MT 59313-0109														102 m²	1098 sf			10
27 & 35	COMBINATION PARCEL															261 m²	2809 sf			9&10
36	ASSEMBLY OF GOD CHURCH	P.O. BOX 1020, BAKER, MT 59313-1020														0.068 ha	0.17 AC			7
37	RAYMOND J. LORENZ & KENNETH RAJEWSKY	P.O. BOX 107, DICKENSON, ND 58602-0107																23 m²	248 sf	7
38	MARILYN ASKIN 1/2 INTEREST ROSALIE E. FERESTAD 1/2 INTEREST	P.O. BOX 893, BAKER, MT 59313 646 NORTH BENTON, SHELBY, MT 59474		FOR OWNER	NOTIFICATION	ONLY														9
39	MICHAEL R. GRIFFITH, ALBERT S. HELLER & MARK K. HELLER	P.O. BOX 1321, BAKER, MT 59313-1321		FOR OWNER	NOTIFICATION	ONLY														6
40	JANICE M. KENITZER	P.O. BOX 892, BAKER, MT 59313-0892		FOR OWNER	NOTIFICATION	ONLY														6
41	GORDON RUSTAD, JR. & SHARON RUSTAD	P.O. BOX 163, BAKER, MT 59313-0163		FOR OWNER	NOTIFICATION	ONLY														6
42	JANICE M. KENITZER	P.O. BOX 892, BAKER, MT 59313-0892		FOR OWNER	NOTIFICATION	ONLY														6
43	WILLIAM J. FISHER	P.O. BOX 1514, BAKER, MT 59313-1514		FOR OWNER	NOTIFICATION	ONLY														6
44	BAKER SENIOR CITIZENS, INC. A NON-PROFIT CORP.	HC 74, BOX 7005 BAKER, MT 59313		FOR OWNER	NOTIFICATION	ONLY														6
45	HERBERT A. KETTERLING, ETAL	P.O. BOX 543, BAKER, MT 59313-0543		FOR OWNER	NOTIFICATION	ONLY														6
46	DALE LEIVESTAD & D&M WATER SERVICE INC., A MONTANA COORPORATION C/D-TERRY L. & PATRICIA L. HOYT	BAKER, MT 59313 P.O. BOX 1163, BAKER, MT 59313-1163		FOR OWNER	NOTIFICATION	ONLY														6 6&7
47	JOHN LIZER & BOBBIE LOU LIZER C/D-TERRY L. PATRICIA L. HOYT	P.O. BOX 1267, BAKER, MT 59313-1267 P.O. BOX 1163, BAKER, MT 59313-1163		FOR OWNER	NOTIFICATION	ONLY														6&7
48	THOMAS D. HARGER & JUDITH A. HARGER	RT 1, BOX 2197A, COLUMBUS, MT 59019		FOR OWNER	NOTIFICATION	ONLY														7
49	FARMERS UNION CO-OPERATIVE OIL COMP.	P.O. BOX 1000, BAKER, MT 59313-1000		FOR OWNER	NOTIFICATION	ONLY														7
50	FARMERS UNION OIL CO.	P.O. BOX 1000, BAKER, MT 59313-1000		FOR OWNER	NOTIFICATION	ONLY														7
51	DONALD BUERKLE	P.O. BOX 1293, BAKER, MT 59313-1293		FOR OWNER	NOTIFICATION	ONLY														7
52	RAYMOND J. LORENZ & KENNETH RAJEWSKY	P.O. BOX 158, BOWMAN, ND 58623-0158		FOR OWNER	NOTIFICATION	ONLY														7
53	RICHARD D. STARK & MONICA K. STARK	P.O. BOX 0976, BAKER, MT 59313-0976		FOR OWNER	NOTIFICATION	ONLY														7
54	RICHARD D. STARK & MONICA K. STARK	P.O. BOX 0976, BAKER, MT 59313-0976		FOR OWNER	NOTIFICATION	ONLY														7
55	MONTANA-DAKOTA UTILITIES CO. A DIVISION OF MDU RESOURCES GROUP, INC., P/K/A MONTANA-DAKOTA POWER COMPANY	400 N. 4TH ST. BISMARCK, ND 58501		FOR OWNER	NOTIFICATION	ONLY														7

STATE	RIGHT OF WAY ID.	SHEET NO.	TOTAL SHEETS
MONTANA	STPP 2-2(13)83	3	12

PROJECT NUMBER 4016-013

US 12 AND MT 7 JCT - BAKER

- NOTES: 1. ALL MEASUREMENTS ARE METRIC EXCEPT AS NOTED
 2. THE PROPOSED R/W LINE WHERE A SPIRAL CURVE TRANSITION IS USED IS A CHORD RATHER THAN A CONCENTRIC CURVE.
 3. THE ENGLISH AREAS ARE FOR INFORMATIONAL PURPOSES ONLY.
 4. ALL STATIONS AND OFFSETS FOR R/W BREAKS ARE IN REFERENCE TO THE R/W BASELINE.

BACKSLOPE LIMITS INCLUDE ROUNDING
 CONSTRUCTION LIMITS: CUT SECTION TOE OF FILL
 DOT APPROVAL 1-10-01
 MAP REVISED 2-15-01 6-27-02

MONTANA DEPARTMENT OF TRANSPORTATION
 RIGHT OF WAY PLAN
 FALLON COUNTY

PARCEL	NAME	ADDRESS	OWNERSHIP																SHEET NO.	
			TOTAL AREA		GROSS R/W AREA		EX. EASE. AREA		NET AREA		REMAINDER				CONST. PMT. AREA		EASE. AREA			
			METRIC	ENGLISH	METRIC	ENGLISH	METRIC	ENGLISH	METRIC	ENGLISH	LEFT		RIGHT		METRIC	ENGLISH	METRIC	ENGLISH		
56	TERRY R. TOWNSEND & ROBERT E. HERBST	10 S. MAIN ST., BAKER, MT 59313		FOR	OWNER	NOTIFICATION	ONLY													7
57	VICKI WELLENSTEIN & NIC J. WELLENSTEIN C/D C. BERNARD HEISER, SR	BOX 160038, BIG SKY, MT 59717 P.O. BOX 468, BAKER, MT 59313-0468		FOR	OWNER	NOTIFICATION	ONLY													8
58	C. BERNARD HEISER, SR	P.O. BOX 468, BAKER, MT 59313-0468		FOR	OWNER	NOTIFICATION	ONLY													8
59	STEVEN S. BALDWIN & TAMI L. BALDWIN	P.O. BOX 0913, BAKER, MT 59313-0913		FOR	OWNER	NOTIFICATION	ONLY													8
60	GERALD E. GAMRATH & MARY ANN GAMRATH	P.O. BOX 1518, BAKER, MT 59313-1518		FOR	OWNER	NOTIFICATION	ONLY													8, 12
61	BAKER NATIONAL BANK	BAKER, MT 59313		FOR	OWNER	NOTIFICATION	ONLY													8, 12
62	JOHN E. LAWLER & GRACE L. LAWLER	3211 FLAMINGO WAY, BILLINGS, MT 59101		FOR	OWNER	NOTIFICATION	ONLY													8, 12
63	SAMSEL'S INC., A MONT. CORPORATION C/D-TIM J. BARKLEY & DARLA L. BARKLEY	P.O. BOX 718, BAKER, MT 59313-0718 P.O. BOX 1034, BAKER, MT 59313-1034		FOR	OWNER	NOTIFICATION	ONLY													8, 12
64	GREEN DRAGON, INC., A MONT. CORP.	P.O. BOX 644, BAKER, MT 59313-0644		FOR	OWNER	NOTIFICATION	ONLY													8, 12
65	MARY V. STEVENS & ORVILLE D. STEVENS TRUSTEES OF THE MARY V. STEVENS TRUST DATED MAY 23, 1995	P.O. BOX 1525, BAKER, MT 59313-1525		FOR	OWNER	NOTIFICATION	ONLY													8, 12
66	BUFFALO COMMONS ECONOMIC DEVELOPEMNT CORP., AN NON-PROFIT CORPORATION OF MONTANA, ETAL	P.O. BOX 1271, BAKER, MT 59313-1271		FOR	OWNER	NOTIFICATION	ONLY													8, 12
67	ROBERT E. HERBST & CAROL K. HERBST	BAKER, MT 59313		FOR	OWNER	NOTIFICATION	ONLY													8, 12
68	THOMAS L. OWENS & PAMELA L. OWENS, ETAL	P.O. BOX 951, BAKER, MT 59313-0951		FOR	OWNER	NOTIFICATION	ONLY													8, 12
69	C. B. HEISER	P.O. BOX 468, BAKER, MT 59313-0468		FOR	OWNER	NOTIFICATION	ONLY													8, 12
70	GWENDOLYN SETINC C/D-THOMAS L. OWENS & PAMELA L. OWENS	BAKER, MT 59313 P.O. BOX 951, BAKER, MT 59313-0951		FOR	OWNER	NOTIFICATION	ONLY													8, 12
71	RODERICK M. TURLEY & MARANDA TURLEY	1302 E. CANDLEWOOD AVE., ORANGE, CA 92867		FOR	OWNER	NOTIFICATION	ONLY													8, 12
72	C. BERNARD HEISER	P.O. BOX 468, BAKER MT 59313-0468		FOR	OWNER	NOTIFICATION	ONLY													8, 12
73	CITY OF BAKER	P.O. BOX 1253, BAKER, MT 59313-1253		FOR	OWNER	NOTIFICATION	ONLY													8, 12
74	LAURIE L. HEISER	P.O. BOX 698, BAKER, MT 59313-0698		FOR	OWNER	NOTIFICATION	ONLY													8, 12
75	CORNER BAR, INC., A MT. CORPORATION	P.O. BOX 698, BAKER, MT 59313-0698		FOR	OWNER	NOTIFICATION	ONLY													8, 12
76	GARY L. WADE & LINDA M. WADE	P.O. BOX 0301, BAKER, MT 59313-0301		FOR	OWNER	NOTIFICATION	ONLY													8, 12
77	J. DALE BOGGS	P.O. BOX 599, BAKER, MT 59313-0599		FOR	OWNER	NOTIFICATION	ONLY													8, 12
78	TODD R. OVERTON & VICKY L. OVERTON	P.O. BOX 459, BAKER, MT 59313-0459		FOR	OWNER	NOTIFICATION	ONLY													8, 12
79	CATHERINE M. HUNTLEY C/D-JOHN L. HADLEY & CAROLYN HADLEY	P.O. BOX 897, BAKER, MT 59313-0897 HCR 72, BOX 507, BAKER, MT 59313		FOR	OWNER	NOTIFICATION	ONLY													8, 12
80	WILLA MAE FLINT	P.O. BOX 1524, BAKER, MT 59313-1524		FOR	OWNER	NOTIFICATION	ONLY													8, 12
81	ALFRED J. GRENSTINER & JACQUELINE GRENSTINER, C/D-KELLY UECKER & BRENDA UECKER	5904 W. ELM, BLACK HAWK, SD 57718 P.O. BOX 0346, BAKER, MT 59313-0346		FOR	OWNER	NOTIFICATION	ONLY													10
82	D&D OIL FIELD SERVICE, INC.	P.O. BOX 0482, BAKER, MT 59313-0482		FOR	OWNER	NOTIFICATION	ONLY													10

STATE	RIGHT OF WAY ID.	SHEET NO.	TOTAL SHEETS
MONTANA	STPP 2-2(13)83	4	12
PROJECT NUMBER 4016-013			
US 12 AND MT 7 JCT - BAKER			

- NOTES: 1. ALL MEASUREMENTS ARE METRIC EXCEPT AS NOTED
 2. THE PROPOSED R/W LINE WHERE A SPIRAL CURVE TRANSITION IS USED IS A CHORD RATHER THAN A CONCENTRIC CURVE.
 3. THE ENGLISH AREAS ARE FOR INFORMATIONAL PURPOSES ONLY.
 4. ALL STATIONS AND OFFSETS FOR R/W BREAKS ARE IN REFERENCE TO THE R/W BASELINE.

BACKSLOPE LIMITS INCLUDE ROUNDING
 CONSTRUCTION LIMITS: CUT SECTION TOE OF FILL
 FHWA/DOT APPROVAL 1-10-01
 MAP REVISED 2-15-01

MONTANA DEPARTMENT OF TRANSPORTATION
 RIGHT OF WAY PLAN
 FALLON COUNTY

OWNERSHIP																			STATE	RIGHT OF WAY ID.	SHEET NO.	TOTAL SHEETS
PARCEL	NAME	ADDRESS	TOTAL AREA		GROSS R/W AREA		EX. EASE. AREA		NET AREA		REMAINDER				CONST. PMT. AREA		EASE. AREA		SHEET NO.			
			METRIC	ENGLISH	METRIC	ENGLISH	METRIC	ENGLISH	METRIC	ENGLISH	LEFT		RIGHT		METRIC	ENGLISH	METRIC	ENGLISH				
											METRIC	ENGLISH	METRIC	ENGLISH								
83	ALBERT E. JARDEE & JOYCE A. JARDEE	P.O. BOX 1255, BAKER, MT 59313-1255		FOR	OWNER	NOTIFICATION	ONLY												10			
84	DAVID SCHERMAN	P.O. P.O. BOX 84, SENTINEL BUTTE, ND 58654		FOR	OWNER	NOTIFICATION	ONLY												10			
85	MICHAEL R. GRIFFITH & ANNA L. GRIFFITH	P.O. BOX 8, BAKER, MT 59313-0008		FOR	OWNER	NOTIFICATION	ONLY												10			
86	RUSSELL J. STODDARD & BRENDA A. STODDARD	P.O. BOX 1233, BAKER, MT 59313-1233		FOR	OWNER	NOTIFICATION	ONLY												10			
87	CODY JOHNSON & BRENDA JOHNSON	HC 73, BOX 5006, BAKER, MT 59313		FOR	OWNER	NOTIFICATION	ONLY												10			
88	ELEANOR A. HALMANS	HC 72, BOX 6008, BAKER, MT 59313		FOR	OWNER	NOTIFICATION	ONLY												10			
89	HARVEY REETZ & RENEE REETZ	P.O. BOX 0001, BAKER, MT 59313-0001		FOR	OWNER	NOTIFICATION	ONLY												11			
90	HUBERTUS J. HALMANS	HC 72, BOX 6008, BAKER, MT 59313		FOR	OWNER	NOTIFICATION	ONLY												11			
91	MARION E. HARTSE & ESTHER V. HARTSE	P.O. BOX 1175, BAKER, MT 59313-1175		FOR	OWNER	NOTIFICATION	ONLY												11			

STATE	RIGHT OF WAY ID.	SHEET NO.	TOTAL SHEETS
MONTANA	SPPP 2-2(13)83	5	12
PROJECT NUMBER 4016-013			
US 12 AND MT 7 JCT - BAKER			

- NOTES: 1. ALL MEASUREMENTS ARE METRIC EXCEPT AS NOTED
 2. THE PROPOSED R/W LINE WHERE A SPIRAL CURVE TRANSITION IS USED IS A CHORD RATHER THAN A CONCENTRIC CURVE.
 3. THE ENGLISH AREAS ARE FOR INFORMATIONAL PURPOSES ONLY.
 4. ALL STATIONS AND OFFSETS FOR R/W BREAKS ARE IN REFERENCE TO THE R/W BASELINE.

BACKSLOPE LIMITS INCLUDE ROUNDING
 CONSTRUCTION LIMITS: 
 FHWA/DOT APPROVAL 1-10-01
 MAP REVISED 2-15-01

MONTANA
 DEPARTMENT OF TRANSPORTATION
 RIGHT OF WAY PLAN
 FALLON COUNTY

STATE	RIGHT OF WAY ID.	SHEET NO.	TOTAL SHEETS
MONTANA	STPP 2-2(11)83	6	12
PROJECT NUMBER 4016-013			
US 12 AND MT 7 JCT - BAKER			

SEE SHEET NO. 2&3 FOR OWNERSHIP NAMES, ADDRESSES, AREAS, ETC.



BARSTOW ADDITION

SE⁴ SE⁴
SEC. 11

SW⁴ SW⁴
SEC. 12

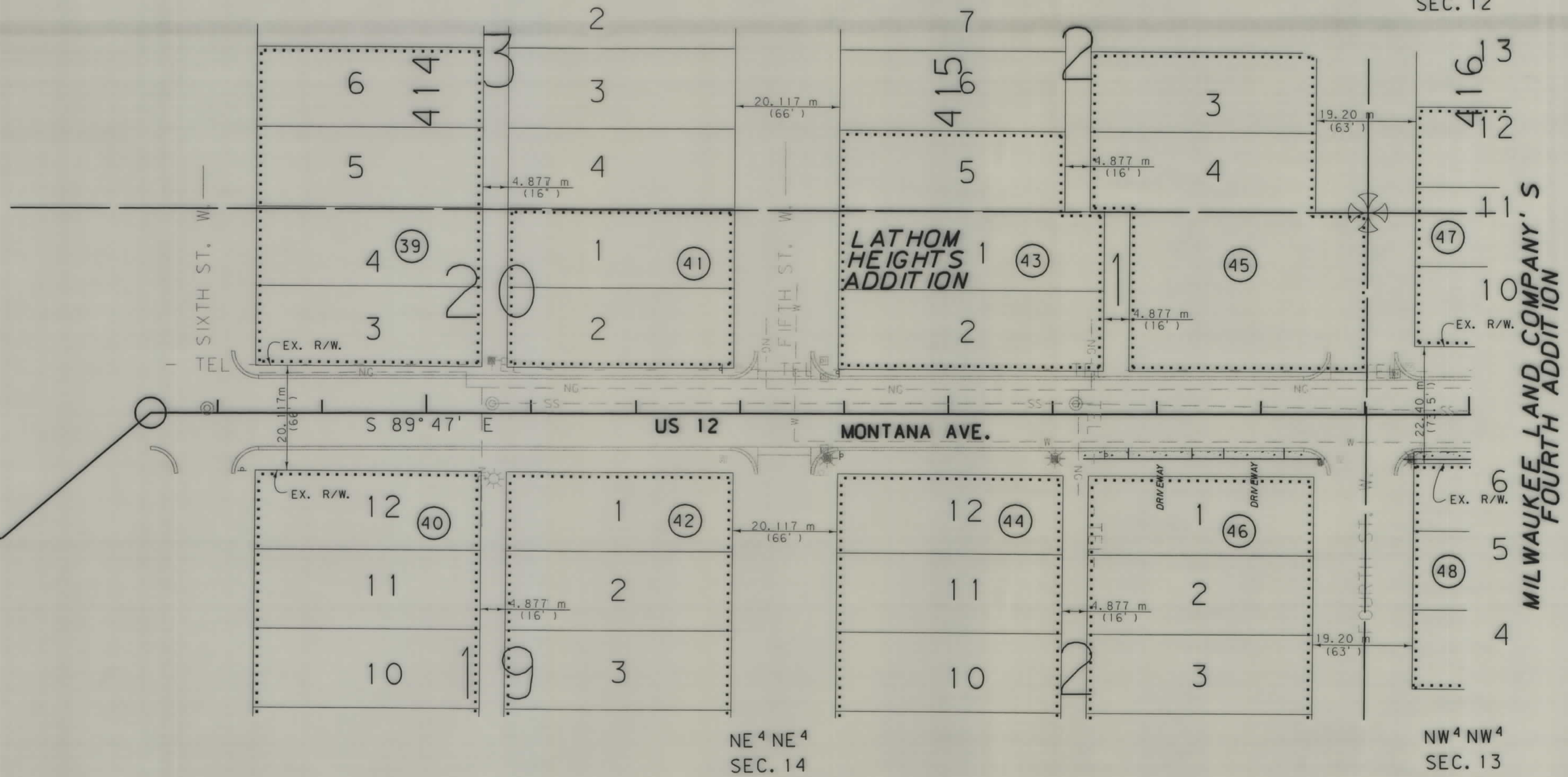

STA. 413+47.13
BEGIN STPP 2-2(11)83

RDROW

4016.P.L. ROW
 02/08/01
 10:19:19 AM
 U2125

- NOTES:
1. ALL MEASUREMENTS ARE METRIC EXCEPT AS NOTED
 2. THE PROPOSED R/W LINE WHERE A SPIRAL CURVE TRANSITION IS USED IS A CHORD RATHER THAN A CONCENTRIC CURVE.
 3. THE ENGLISH AREAS ARE FOR INFORMATIONAL PURPOSES ONLY.
 4. ALL STATIONS AND OFFSETS FOR R/W BREAKS ARE IN REFERENCE TO THE R/W BASELINE.

BACKSLOPE LIMITS INCLUDE ROUNDING	CONSTRUCTION LIMITS:
	CUT SECTION TOE OF FILL
FHWA/DOT APPROVAL	1-10-01
MAP REVISED	

MONTANA
DEPARTMENT OF TRANSPORTATION

RIGHT OF WAY PLAN
FALLON COUNTY
SCALE 1:500

STATE	RIGHT OF WAY ID.	SHEET NO.	TOTAL SHEETS
MONTANA	STPP 2-2(13)83	7	12
PROJECT NUMBER 4016-013		US 12 AND MT 7 JCT - BAKER	

SEE SHEET NO. 2&3 FOR OWNERSHIP NAMES, ADDRESSES, AREAS, ETC.

MILWAUKEE LAND COMPANY'S FOURTH ADDITION

MILWAUKEE LAND COMPANY'S THIRD ADDITION
SW⁴ SW⁴ SEC. 12

TOWNSITE OF BAKER

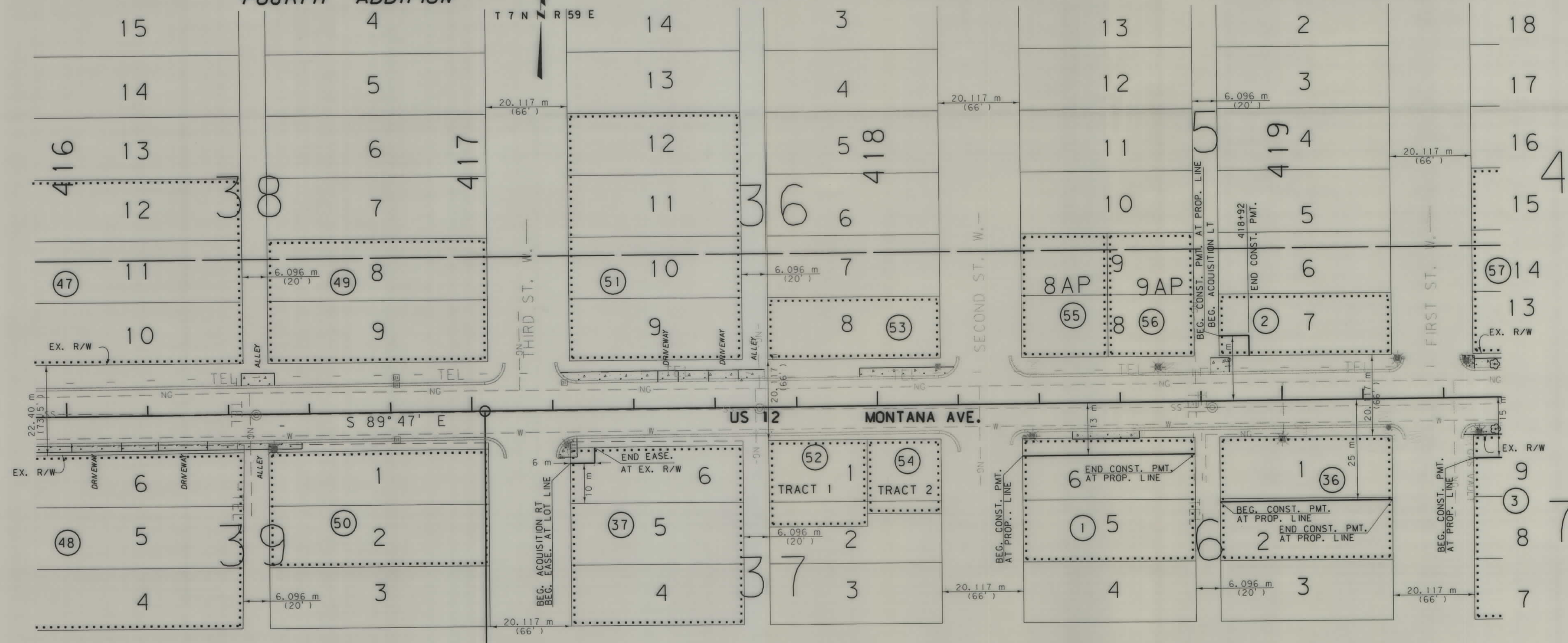

RDROW

... 40 16 P. ROW
02/08/01
10:19:21 AM
3
1

- NOTES: 1. ALL MEASUREMENTS ARE METRIC EXCEPT AS NOTED
 2. THE PROPOSED R/W LINE WHERE A SPIRAL CURVE TRANSITION IS USED IS A CHORD RATHER THAN A CONCENTRIC CURVE.
 3. THE ENGLISH AREAS ARE FOR INFORMATIONAL PURPOSES ONLY.
 4. ALL STATIONS AND OFFSETS FOR R/W BREAKS ARE IN REFERENCE TO THE R/W BASELINE.

BACKSLOPE LIMITS INCLUDE ROUNDING	CONSTRUCTION LIMITS:
	CUT SECTION TOE OF FILL
FHWA/DOT APPROVAL	1-10-01
MAP REVISED	

MONTANA DEPARTMENT OF TRANSPORTATION
 RIGHT OF WAY PLAN
 FALLON COUNTY
 SCALE 1"=500'
 25M 50M

STATE	RIGHT OF WAY ID.	SHEET NO.	TOTAL SHEETS
MONTANA	STPP 2-2(113)83	8	12
PROJECT NUMBER 4016-013			
US 12 AND MT 7 JCT - BAKER			

SEE SHEETS NO. 2, 3 & 4 FOR OWNERSHIP NAMES, ADDRESSES, AREAS, ETC.

SEE SHEET 12 FOR DETAIL

SW⁴SW⁴
SEC. 12

TOWNSHIP OF BAKER

T 7 N R 59 E

SE⁴SW⁴
SEC. 12

MONTANA DEPARTMENT OF TRANSPORTATION
MONTANA CADD

RDROW

... \ 4016.P1.ROW
02/15/01
02:57:15 PM
U2125

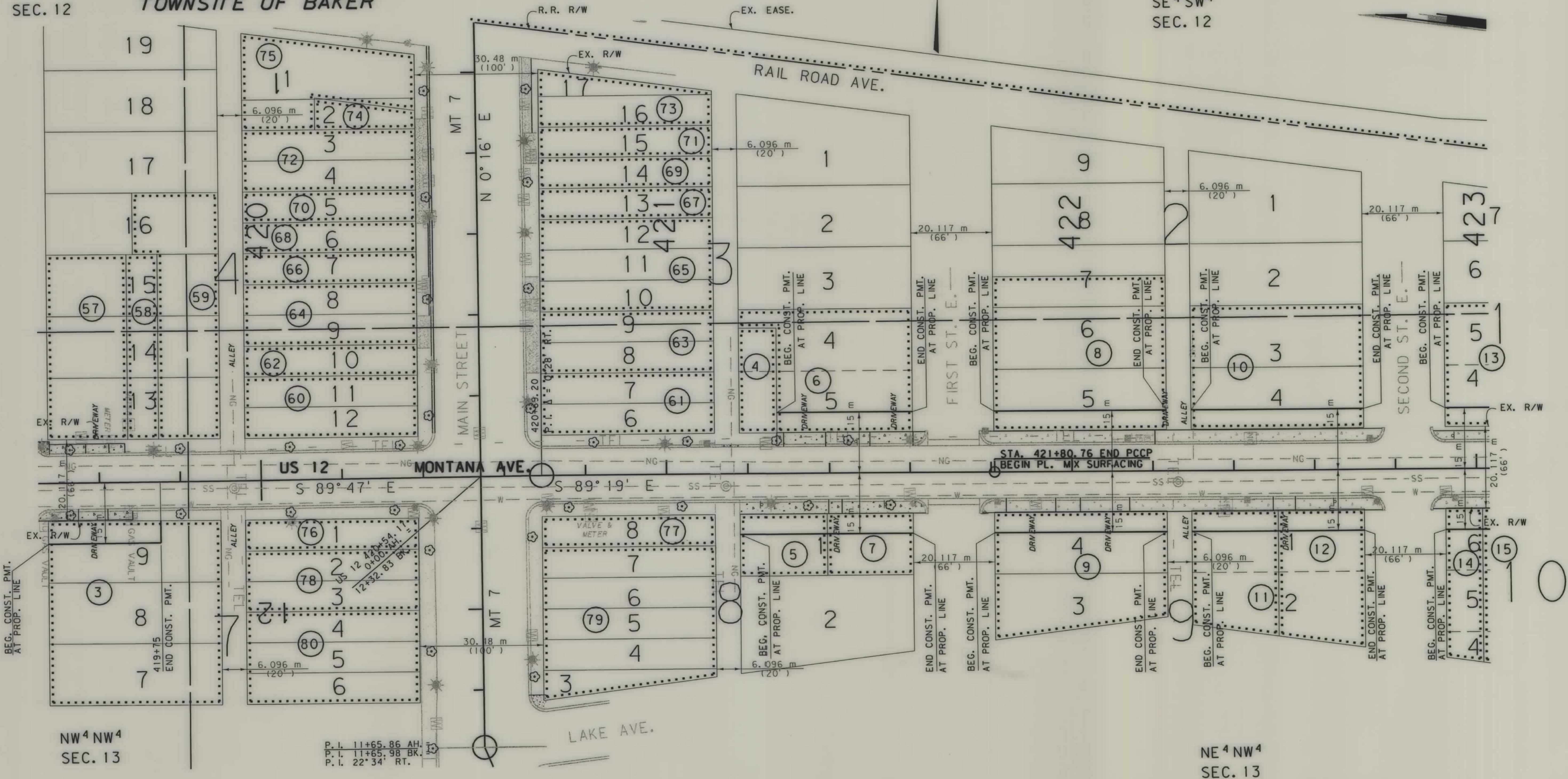

NW⁴NW⁴
SEC. 13

P. I. 11+65.86 AH
P. I. 11+65.98 BK
P. I. 22° 34' RT.

NE⁴NW⁴
SEC. 13

- NOTES:
1. ALL MEASUREMENTS ARE METRIC EXCEPT AS NOTED
 2. THE PROPOSED R/W LINE WHERE A SPIRAL CURVE TRANSITION IS USED IS A CHORD RATHER THAN A CONCENTRIC CURVE.
 3. THE ENGLISH AREAS ARE FOR INFORMATIONAL PURPOSES ONLY.
 4. ALL STATIONS AND OFFSETS FOR R/W BREAKS ARE IN REFERENCE TO THE R/W BASELINE.

BACKSLOPE LIMITS INCLUDE ROUNDING	TOP OF CUT
CONSTRUCTION LIMITS:	CUT SECTION
	TOE OF FILL
FHWA/DOT APPROVAL	1-10-01
MAP REVISED	2-15-01

MONTANA
DEPARTMENT OF TRANSPORTATION

RIGHT OF WAY PLAN
FALLON COUNTY
SCALE 1:500

STATE	RIGHT OF WAY ID.	SHEET NO.	TOTAL SHEETS
MONTANA	STPP 2-2(13)83	9	12
PROJECT NUMBER 4016-013			
US 12 AND MT 7 JCT - BAKER			

SEE SHEET NO. 2&3 FOR OWNERSHIP NAMES, ADDRESSES, AREAS, ETC.

MONTANA DEPARTMENT OF TRANSPORTATION
MONTANA CADD

SE⁴SW⁴
SEC. 12
TOWNSITE OF BAKER



SW⁴SE⁴
SEC. 12

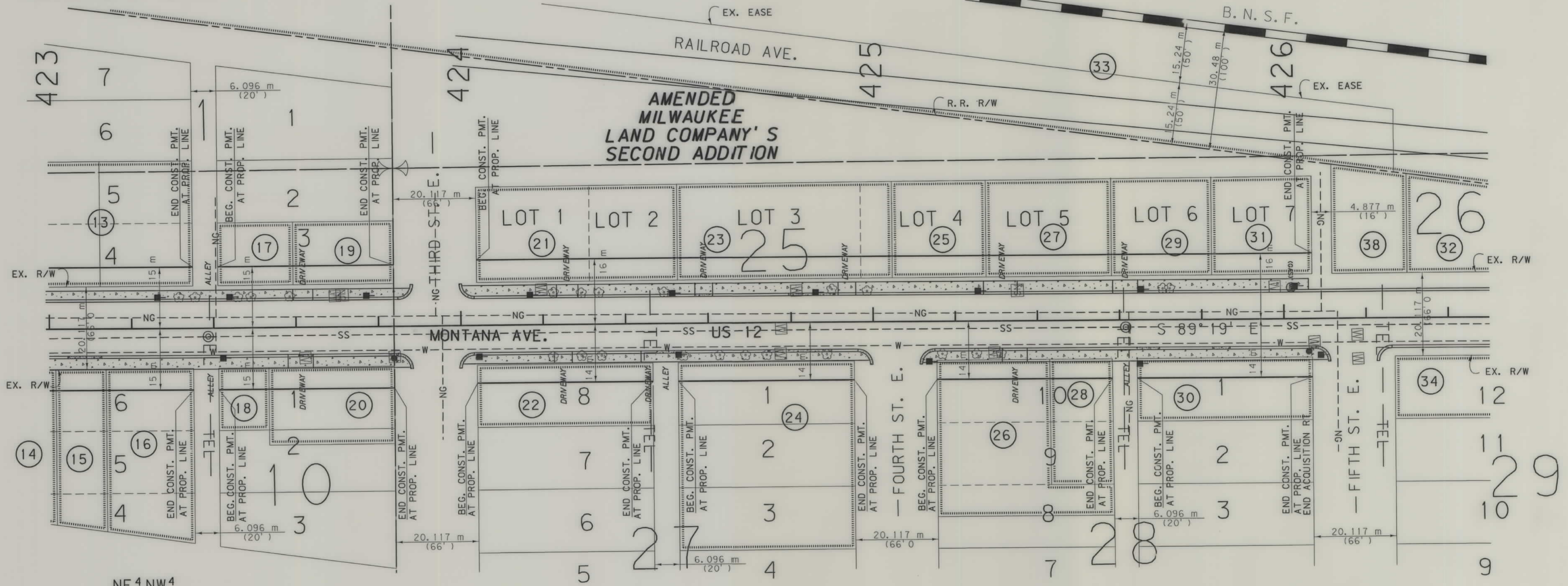

NE⁴NW⁴
SEC. 13

MILWAUKEE
LAND COMPANY'S
SECOND ADDITION

NW⁴NE⁴
SEC. 13

- NOTES:
1. ALL MEASUREMENTS ARE METRIC EXCEPT AS NOTED
 2. THE PROPOSED R/W LINE WHERE A SPIRAL CURVE TRANSITION IS USED IS A CHORD RATHER THAN A CONCENTRIC CURVE.
 3. THE ENGLISH AREAS ARE FOR INFORMATIONAL PURPOSES ONLY.
 4. ALL STATIONS AND OFFSETS FOR R/W BREAKS ARE IN REFERENCE TO THE R/W BASELINE.

BACKSLOPE LIMITS INCLUDE ROUNDING	CONSTRUCTION LIMITS:	
FHWA/DOT APPROVAL	1-10-01	
MAP REVISED	6-27-02	

MONTANA
DEPARTMENT OF TRANSPORTATION

RIGHT OF WAY PLAN
FALLON COUNTY
SCALE 1:500

...4016P2.RDW
07/02/02
08:33:20 AM
N
00679

RDROW

STATE	RIGHT OF WAY ID.	SHEET NO.	TOTAL SHEETS
MONTANA	STPP 2-2(13)B3	11	12

PROJECT NUMBER 4016-013
US 12 AND MT 7 JCT - BAKER

SEE SHEET NO. 3&4 FOR OWNERSHIP NAMES, ADDRESSES, AREAS, ETC.

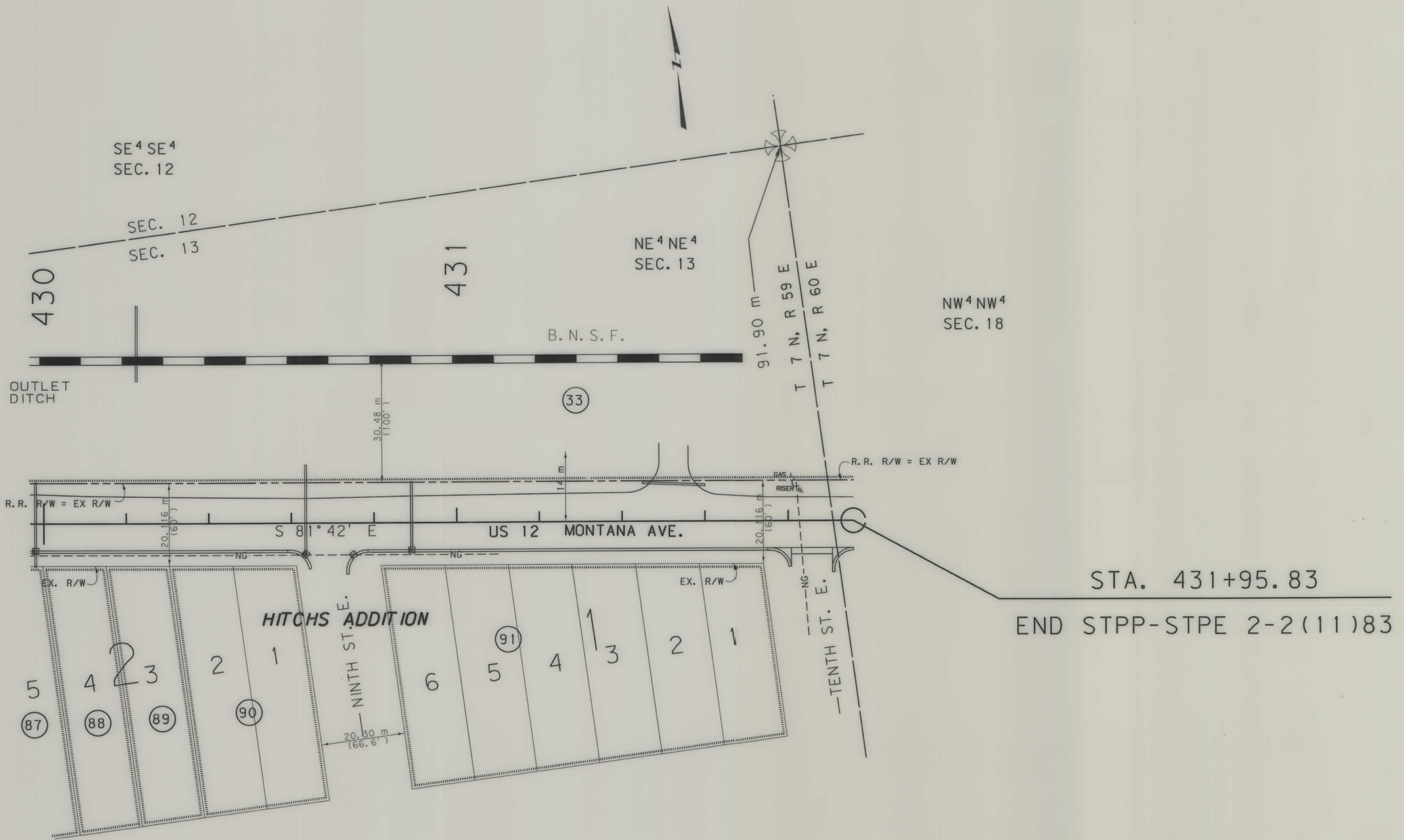

RDROW

4016P2.RDW
 07/02/02
 08:33:21 AM
 U0679

- NOTES:
1. ALL MEASUREMENTS ARE METRIC EXCEPT AS NOTED
 2. THE PROPOSED R/W LINE WHERE A SPIRAL CURVE TRANSITION IS USED IS A CHORD RATHER THAN A CONCENTRIC CURVE.
 3. THE ENGLISH AREAS ARE FOR INFORMATIONAL PURPOSES ONLY.
 4. ALL STATIONS AND OFFSETS FOR R/W BREAKS ARE IN REFERENCE TO THE R/W BASELINE.

BACKSLOPE LIMITS INCLUDE ROUNDING	
CONSTRUCTION LIMITS:	
FHWA/DOT APPROVAL	1-10-01
MAP REVISED	6-27-02

MONTANA
DEPARTMENT OF TRANSPORTATION

RIGHT OF WAY PLAN
FALLON COUNTY
SCALE 1:500

STATE	RIGHT OF WAY ID.	SHEET NO.	TOTAL SHEETS
MONTANA	STPP 2-2(13)83	12	12
PROJECT NUMBER 4016-013			
US 12 AND MT 7 JCT - BAKER			

SEE SHEETS NO. 2,3&4 FOR OWNERSHIP NAMES, ADDRESSES, AREAS, ETC.

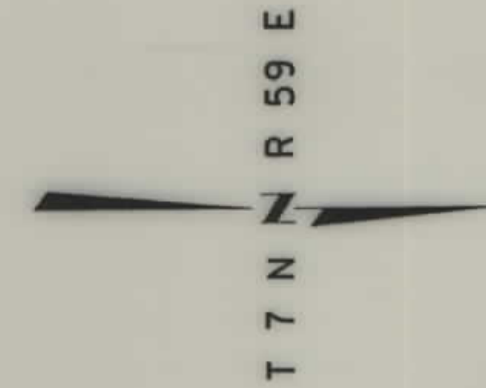

TOWNSITE OF BAKER

NE 4 NW 4
SEC. 13

SE 4 SW 4
SEC. 12

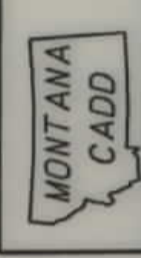
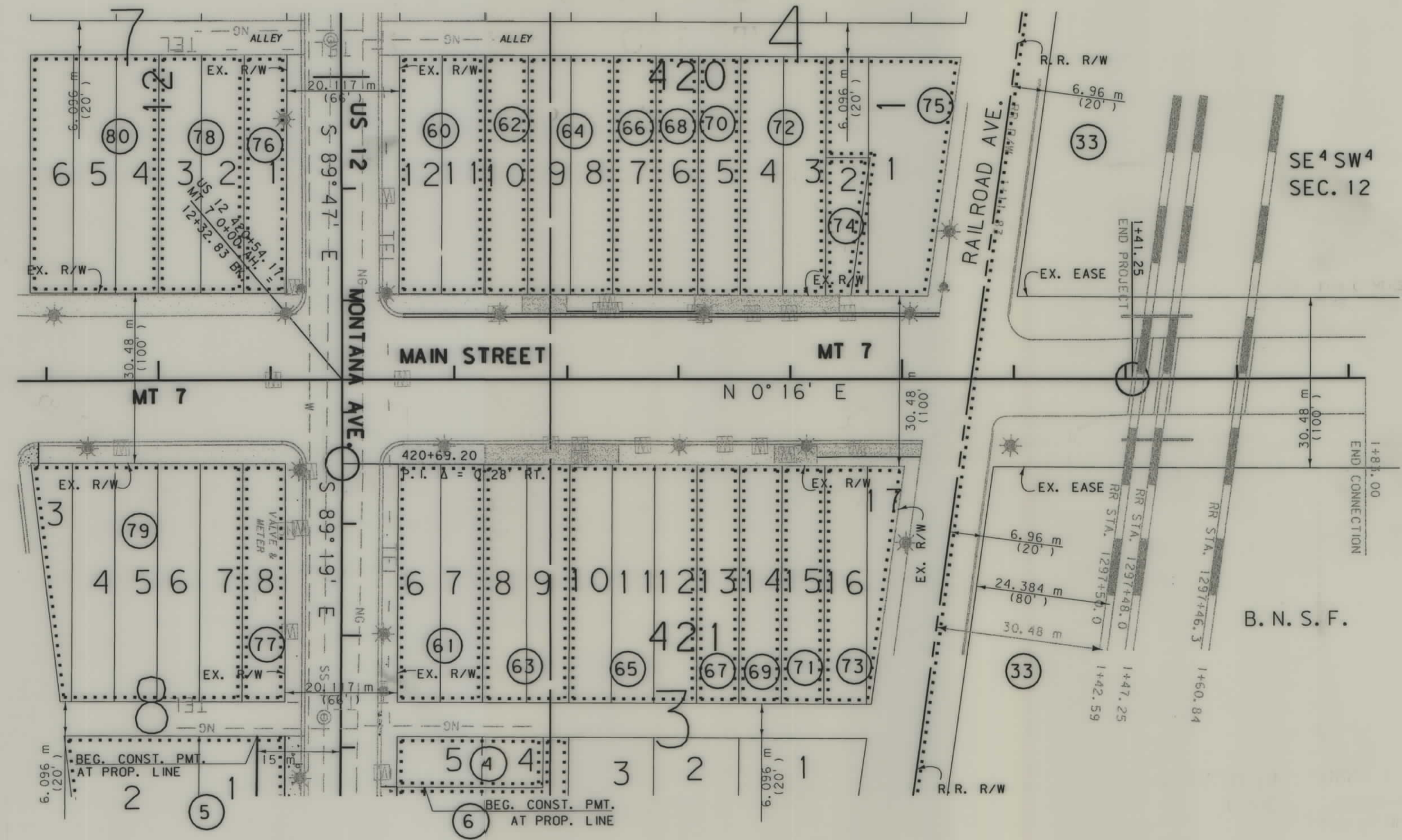

RDROW

4016P3 ROW
02/15/01
02:58:23 PM
U2125

- NOTES:
1. ALL MEASUREMENTS ARE METRIC EXCEPT AS NOTED
 2. THE PROPOSED R/W LINE WHERE A SPIRAL CURVE TRANSITION IS USED IS A CHORD RATHER THAN A CONCENTRIC CURVE.
 3. THE ENGLISH AREAS ARE FOR INFORMATIONAL PURPOSES ONLY.
 4. ALL STATIONS AND OFFSETS FOR R/W BREAKS ARE IN REFERENCE TO THE R/W BASELINE.

BACKSLOPE LIMITS INCLUDE ROUNDING	CONSTRUCTION LIMITS:
	CUT SECTION TOE OF FILL
FHWA/DOT APPROVAL 1-10-01	
MAP REVISED 2-15-01	

MONTANA DEPARTMENT OF TRANSPORTATION

RIGHT OF WAY PLAN
FALLON COUNTY
SCALE 1:500