

THIS PROJECT

MONTANA DEPARTMENT OF TRANSPORTATION

RIGHT OF WAY PLAN FEDERAL AID PROJECT MT 28-2(56)81 ROBERTS

CARBON COUNTY

LENGTH 1.6 MILES

STATE	RIGHT OF WAY	SHEET	TOTAL
		NO.	SHEETS
MONTANA		1	17
R/W ID.		MT 28-2(56)81	
PROJECT NO.		4375-056-003	

ROBERTS

SEE SHEET NO. 2-4 FOR OWNERSHIP
NAMES, ADDRESSES, AREAS, ETC.

ACCESS CONTROL RESOLUTION IS RECORDED
IN FILE # 363596 IN THE
OFFICIAL RECORDS OF CARBON COUNTY, MONTANA.

PLAN LEGEND

PROPOSED RIGHT OF WAY LINE	---
EXISTING RIGHT OF WAY LINE	---
RAILROAD RIGHT OF WAY LINE	---
RIGHT OF WAY BASELINE	---
STK'D CENTERLINE	---
SECTION LINE	---
OWNERSHIP BOUNDARY	---
FULL ACCESS CONTROL	AC AC
LIMITED ACCESS CONTROL	///
EXISTING FULL ACCESS CONTROL	EFAC EFAC
EXISTING LIMITED ACCESS CONTROL	ELAC ELAC
PRESENT TRAVELED WAY (P.T.W.)	---
FENCE LINE	---
EXISTING GUARDRAIL	---
PROPOSED GUARDRAIL	---
GATE IN FENCE	---
CATTLE GUARD: EXIST. - PROPOSED	---
SECTION CORNER	FOUND UNFOUND
1/4 SECTION CORNER	FOUND UNFOUND
CLOSING CORNER	FOUND UNFOUND
MEANDER CORNER	FOUND UNFOUND
CENTER OF SECTION	FOUND UNFOUND
1/16 SECTION CORNER FOUND	FOUND UNFOUND
RIGHT OF WAY MONUMENT	FOUND CALCULATED
PROPERTY CORNER PIN	FOUND
POWER POLE IN PLACE	---
TELEPHONE POLE IN PLACE	---
TELEGRAPH POLE IN PLACE	---
LIGHT POLE	---
PROPOSED CULVERT	---
EXISTING CULVERT	---
OUTLET DITCH	---
INLET DITCH	---
EXISTING DITCH	---
CHANNEL CHANGES	CH. CH. 20
DITCH BLOCK	---
RIPRAP	---
BRIDGES	---
RAILROADS	---
PARCEL NUMBERS	---
APPROACH: EXIST.- PROPOSED	---

ASSOCIATED PROJECTS
MT 28-2(36)82 P.E.

RELATED PROJECTS
FAP 106
FAP 106(B)
FR-28-2(7)70

CARBON COUNTY

ROBERTS

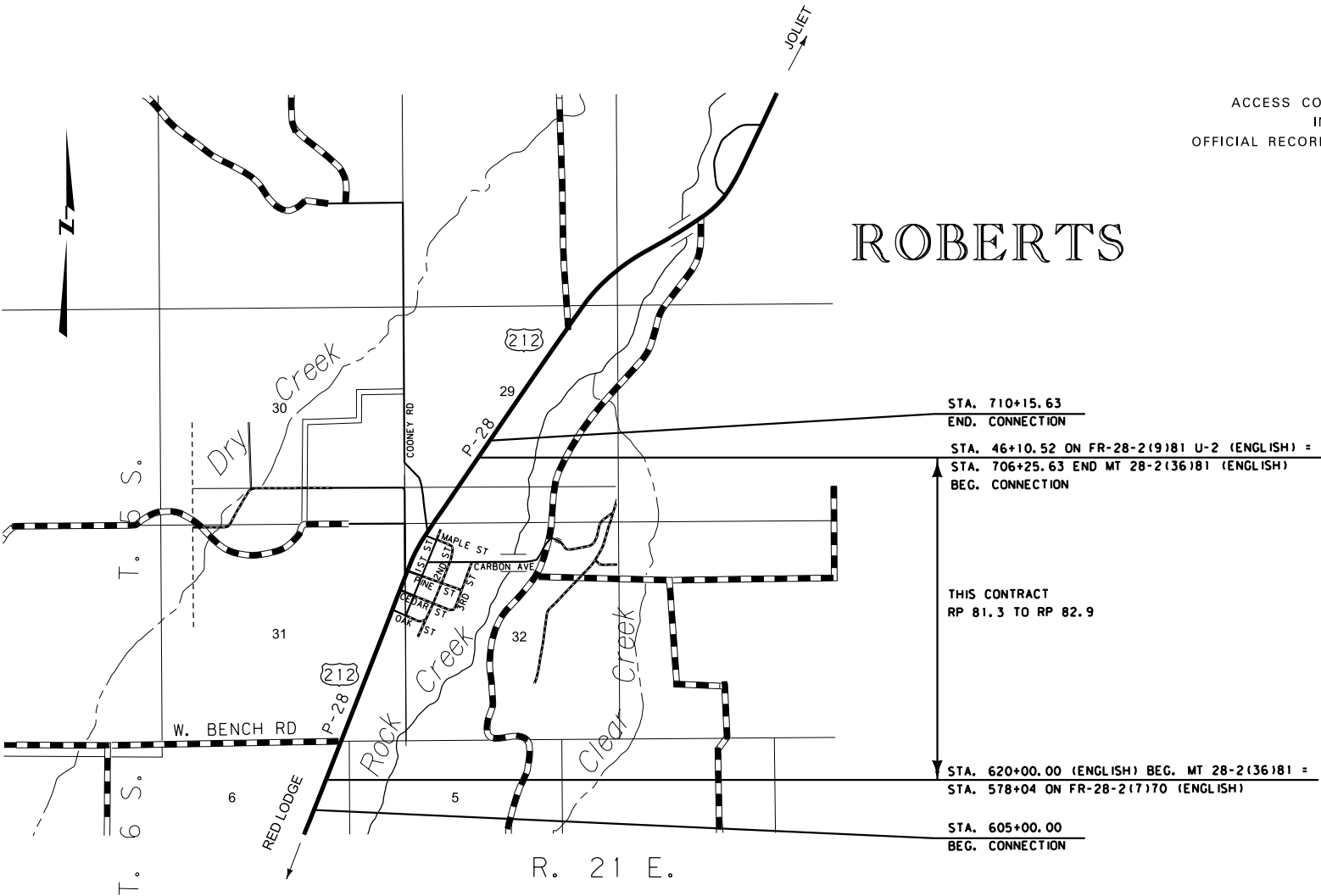

FOR EXISTING R/W RETRACEMENT, SEE
4TH AMENDED CERTIFICATE OF SURVEY NO. 2058
AND 3RD AMENDED CERTIFICATE OF SURVEY NO. 2058.

GRID STATE PLANE COORDINATES

THIS IS A STATE PLANE COORDINATE PROJECT. ALL
DIMENSIONS, DISTANCES AND AREAS ON THIS PROJECT
ARE GRID, EXCEPT FOR THE EXISTING R/W WIDTH
DIMENSION, WHICH IS RECORD.
THE COMBINATION SCALE FACTOR IS 0.999605000/0.999577000

SANDERSON STEWART

CONSTRUCTION LIMITS	MAP REVISED 12-21-15
CUT SECTION	
TRANSITION	
TOE OF FILL	
BACKSLOPE LIMITS INCLUDE ROUNDING	
	FHWA/MDT APPROVAL 8/12/15
	C:\DGN\4375003\robbt\201.dgn
	7/20/2018
	1:52:30 PM CPS - U1757

MDT

MONTANA DEPARTMENT
OF TRANSPORTATION

OWNERSHIP											
PARCEL	NAME	ADDRESS	TOTAL AREA	GROSS R/W AREA	EX. EASE. AREA	NET AREA	REMAINDER		CONST. PMT. AREA	EASEMENT AREA	SHEET NO.
							LEFT	RIGHT			
1	RICHARD L. & DANNA D. BERTOLINO C/D - JOEL M. BERTOLINO AND MELISSA BERTOLINO	PO BOX 2126, ROBERTS, MT 59070	127.523 AC	* 48,652 SF	%	* 48,652 SF		126.41 AC			5, 6, 7, 8
2	DANNA D. BERTOLINO (aka DANNA DEE BERTOLINO) C/D - JOEL M. BERTOLINO AND MELISSA BERTOLINO	PO BOX 2126, ROBERTS, MT 59070	20.01 AC	* 68,987 SF	%	* 68,987 SF	18.43 AC		49 SF		7 & 8
3	RONALD KILSEIMER	8131 US HIGHWAY 212, ROBERTS, MT 59070	0.0487 AC						1,027 SF		8
4	RICHARD L. (aka RICHARD LEE) BERTOLINO & DANNA D. (aka DANNA DEE) BERTOLINO C/D - JOEL M. BERTOLINO AND MELISSA BERTOLINO	15 BERTOLINO LN., ROBERTS, MT 59070 8124 HIGHWAY 212, ROBERTS, MT 59070	17.43 AC	* 24,813 SF	%	* 24,813 SF	16.86 AC		4,313 SF		8 & 9
5	JOEL & MELISSA BERTOLINO	8124 HIGHWAY 212, ROBERTS, MT 59070	20.25 AC	* 15,356 SF	%	* 15,356 SF		19.90 AC	1,200 SF		8 & 9
6	MICHAEL A. GEBHARDT	8193 US HIGHWAY 212, ROBERTS, MT 59070	20.001 AC	* 61,338 SF	%	* 61,338 SF	18.59 AC		2,933 SF	# 11,837 SF	9, 10, 17
7	HAROLD I. LANGAGER	2149 N 10TH RD., WORDEN, MT 59088-2008	OWNER NOTIFICATION	ONLY							9
8	ROBERTS/CARBON COUNTY WATER & SEWER DISTRICT	PO BOX 168, ROBERTS, MT 59070-0168	2.996 AC	* 10,356 SF	%	* 10,356 SF		2.76 AC	1,675 SF		9
8S1	ROBERTS COMMUNITY FOUNDATION	PO BOX 284, ROBERTS, MT 59070	OWNER NOTIFICATION	ONLY							9
9	RICHARD LEE (aka RICHARD L.) & DANNA DEE (aka DANNA D.) BERTOLINO C/D - JOEL M. BERTOLINO AND MELISSA BERTOLINO	15 BERTOLINO LN., ROBERTS, MT 59070-9576 8124 HIGHWAY 212, ROBERTS, MT 59070	80.430 AC	* 21,847 SF	%	* 21,847 SF		79.93 AC	18,959 SF	# 69,643 SF	9, 10, 17
9S1	UNITED METHODIST CHURCH	PO BOX 242, ROBERTS, MT 59070	FOR	NEGOTATIONS ONLY							10 & 17
10	GORDON D. MAY	PO BOX 108, ROBERTS, MT 59070-0108	1.00 AC	* 2,766 SF	%	* 2,766 SF	0.94 AC				10 & 17
11	MICHAEL A. GEBHARDT, ETAL	8193 US HIGHWAY 212, ROBERTS, MT 59070	0.32 AC	* 1,549 SF	%	* 1,549 SF	0.28 AC				10
12	JERRY L. PITTS AND SUE PITTS C/D - TRAVIS L. PITTS AND LORI J. PITTS	PO BOX 147, ROBERTS, MT 59070-0147 PO BOX 316, ROBERTS, MT 59070	7,000 SF	* 274 SF	%	* 274 SF	6,726 SF		250 SF		10
13	JERRY L. PITTS AND SUE E. PITTS C/D - TRAVIS L. PITTS AND LORI J. PITTS	PO BOX 147, ROBERTS, MT 59070-0147 PO BOX 316, ROBERTS, MT 59070	35,000 SF	* 1,400 SF	%	* 1,400 SF	33,600 SF		1,250 SF		10
14	BRIAN H. & SONJA L. FUNKE	PO BOX 281, ROBERTS, MT 59070-0281	7,000 SF	* 288 SF	%	* 288 SF	6,712 SF				10 & 11
15	DAVID CHARLES NAYLOR	27 RAILWAY AVE., ROBERTS, MT 59070	ACCESS CONTROL	ONLY							11
16	DAVID CHARLES NAYLOR	27 RAILWAY AVE., ROBERTS, MT 59070	ACCESS CONTROL	ONLY							11
17	PAMELA IRENE ELVER	PO BOX 82, ROBERTS, MT 59070	ACCESS CONTROL	ONLY							11
18	DAVID CHARLES NAYLOR	27 RAILWAY AVE., ROBERTS, MT 59070	ACCESS CONTROL	ONLY							11
19	CHURCH OF THE ROCKIES, A MONTANA NONPROFIT CORPORATION	PO BOX 197, RED LODGE, MT 59068	ACCESS CONTROL	ONLY							11
20	BLACK DOG HOLDINGS, LLC, A MONTANA LIMITED LIABILITY COMPANY	9 RED LODGE CREEK RANCH RD, LUTHER, MT 59068	ACCESS CONTROL	ONLY							11
21	WILLIAM M. & DEBORAH HOGAN	PO BOX 304, ROBERTS, MT 59070-0304	14,000 SF	* 299 SF	%	* 299 SF	13,701 SF		501 SF		11
22	NANCY C. GREENO	283 TWO MILE, ROBERTS, MT 59070	14,000 SF	* 470 SF	%	* 470 SF	13,530 SF		500 SF		11
23	ELTA BERTOLINO AYRE	710 W. BENCH RD., ROBERTS, MT 59070-9589	ACCESS CONTROL	ONLY							11
24	KEVIN RED STAR	PO BOX 266, ROBERTS, MT 59070-0266	0.512 AC						562 SF		11
25	JACELIN WAMBACH, TRUSTEE OF THE WAMBACH TRUST DATED NOVEMBER 5, 2015	1082 N. 2000 WEST, SAINT GEORGE, UTAH 84770	14,000 SF	* 1,086 SF	%	* 1,086 SF	12,914 SF		500 SF		11
26	FRED O. PARKER	PO BOX 115, ROBERTS, MT 59070-0115	7,000 SF	* 407 SF	%	* 407 SF	6,593 SF		250 SF		11
27	CARBON COUNTY RURAL DISTRICT NO. 6	GENERAL DELIVERY, ROBERTS, MT 59070-9999	ACCESS CONTROL	ONLY							11
28	FRANK E. JARVENPAA & HOLLI S. KRIZEK	PO BOX 2, ROBERTS, MT 59070-0002	ACCESS CONTROL	ONLY							11
29	DALE MARIE (aka DALE M.) MULLER-LONG & FRANK T. LONG	PO BOX 2007, RED LODGE, MT 59068-2007	7,000 SF	* 227 SF	%	* 227 SF	6,773 SF		250 SF		11

CONSTRUCTION LIMITS
CUT SECTION
TOP OF CUT
TOE OF FILL
TRANSITION
BACKSLOPE LIMITS
INCLUDE ROUNDING

MAP REVISED 12-21-15 4-20-16 10-26-16
10-31-16 4-14-17 5-31-17 7-25-17
8-04-17 2-09-18 4-10-18

FHWA/MDT APPROVAL
8/12/15

C:\DGN\4375003\roownz01.dgn
7/20/2018
1:52:35 PM CPS - U1757

3

2

1

MDT

MONTANA DEPARTMENT OF TRANSPORTATION

- NOTES:
1. THE PROPOSED R/W LINE WHERE A SPIRAL CURVE TRANSITION IS USED IS A CHORD RATHER THAN A CONCENTRIC CURVE.
 2. ALL STATIONS AND OFFSETS FOR R/W BREAKS ARE IN REFERENCE TO THE R/W BASELINE.

FOR EXISTING R/W RETRACEMENT, SEE
4TH AMENDED CERTIFICATE OF SURVEY NO. 2058
AND 3RD AMENDED CERTIFICATE OF SURVEY NO. 2058.

GRID STATE PLANE COORDINATES

THIS IS A STATE PLANE COORDINATE PROJECT. ALL DIMENSIONS, DISTANCES AND AREAS ON THIS PROJECT ARE GRID, EXCEPT FOR THE EXISTING R/W WIDTH DIMENSION, WHICH IS RECORD.
THE COMBINATION SCALE FACTOR IS 0.999605000/0.999577000

STATE	RIGHT OF WAY	SHEET	TOTAL
MONTANA		NO.	SHEETS
		2	17
R/W ID.	MT 28-2(56)81		
PROJECT NO.	4375-056-003		

ROBERTS

RIGHT-OF-WAY COORDINATE ASCII FILES

R/W BREAK COORDS:
4375003ROBRKZ01.TXT (HWY 212)
4375003ROBRKZ02.TXT (COONEY RD.)
4375003ROBRKZ03.TXT (OUTFALL)

R/W BASELINE COORDS:
4375003ROBASZ01.TXT (HWY 212)
4375003ROBASZ02.TXT (COONEY RD.)
4375003ROBASZ03.TXT (OUTFALL)

ALL FILES ARE LOCATED ON THE CADD SERVER
IN THE RO DIRECTORY, UNDER PROJECT: 4375003

* TO BE ACQUIRED AS EASEMENT.
% EX. EASE. AREAS ARE NOT LISTED. CHANGES WILL NOT BE MADE TO EX. EASE. WITH THIS PROJECT UNLESS NOTED.
TO BE ACQUIRED AS AN EASEMENT IN THE NAME OF CARBON COUNTY TO MAINTAIN OUTFALL.

NOTE:
EX. R/W LABELED FOR THIS PROJECT MAY HAVE BEEN ACQUIRED AS FEE, EASEMENT, OR PRESCRIPTIVE USE.

MONTANA DEPARTMENT OF TRANSPORTATION
RIGHT OF WAY PLAN
CARBON COUNTY

OWNERSHIP											
PARCEL	NAME	ADDRESS	TOTAL AREA	GROSS R/W AREA	EX. EASE. AREA	NET AREA	REMAINDER		CONST. PMT. AREA	EASEMENT AREA	SHEET NO.
							LEFT	RIGHT			
30	KYLE M. MCKINNEY	83 BLANCHARD BUTTE RD., ROBERTS, MT 59070-9517	ACCESS CONTROL ONLY								11
31	JUSTIN CHARLES ASH & MARSHA LEEANN ASH	PO BOX 94, ROBERTS, MT 59070	0.174 AC	* 143 SF	%	* 143 SF	0.17 AC		270 SF		11
32	STEPHEN W. WAYNE, TRUSTEE OF THE	107 DEERBROOK TRL., PINEVILLE, LA 71360-2609	ACCESS CONTROL ONLY								11
	STEPHEN W. WAYNE TRUST DATED JUNE 15, 1998										
33	CHARLES W. SCHMIDT	1110 BROADWATER AVE, BILLINGS, MT 59102-5413	7,000 SF						289 SF		11
34	DAVID CHARLES NAYLOR AND TERRY PALMER	27 RAILWAY AVE., ROBERTS, MT 59070	ACCESS CONTROL ONLY								11
35	KELLY R. & TANA L. O'DONNELL	2208 E. SKOKIE DR., BILLINGS, MT 59105-3574	ACCESS CONTROL ONLY								11
36	DARLENE PAYOVICH	PO BOX 58, ROBERTS, MT 59070-0058	ACCESS CONTROL ONLY								11
37	WALTER E. & MARY ANN HAGAN	PO BOX 237, ROBERTS, MT 59070-0237	ACCESS CONTROL ONLY								11
38	KIM REID	PO BOX 311, ROBERTS, MT 59070-0311	0.237 AC	* 958 SF	%	* 958 SF	0.22 AC				11
39	V.C. FORSTER, GORDON D. FORSTER, AND MARLENE E. FORSTER	1532 FOOTHILL DR., BILLINGS, MT 59105-1902	0.09 AC	3,715 SF	2,012 SF	1,703 SF	0.00 AC				11
40	BETTY M. LONG	PO BOX 194, ROBERTS, MT 59070-0194	OWNER NOTIFICATION ONLY								11
41	RONALD A. & PATRICIA L. PRINKKI	PO BOX 67, ROBERTS, MT 59070-0067	OWNER NOTIFICATION ONLY								11 & 12
42	RICHARD GULLEN AND MINDY GULLEN	101 N. 1ST ST., ROBERTS, MT 59070	ACCESS CONTROL ONLY								11
43	SANDRA L. OBERT, BRIAN D. VIGIL, & MONTE JOE OBERT	PO BOX 252, ROBERTS, MT 59070-0252	ACCESS CONTROL ONLY								12
44	CHARLES WILLIAM SPENCER	PO BOX 104, ROBERTS, MT 59070	0.154 AC						931 SF		12
45	JOSEPH L. JONES SR.	RR 1 BOX 2110, ROBERTS, MT 59070-9615	ACCESS CONTROL ONLY								12
46	ROBERT E. & GRETA N. CHRISTNER, ETAL	PO BOX 427, RED LODGE, MT 59068-0427	ACCESS CONTROL ONLY								12
47	C.W. SPENCER	PO BOX 104, ROBERTS, MT 59070-0104	0.27 AC						980 SF		12
48	WYOLA, LLC	PO BOX 9, ROBERTS, MT 59070-0009	ACCESS CONTROL ONLY								12
49	THOMAS BUSCH	PO BOX 962, RED LODGE, MT 59068-0962	7,500 SF						434 SF		12
50	CRAIG & KATHRYN THOMAS	PO BOX 243, ROBERTS, MT 59070-0243	0.172 AC						374 SF		12
51	SANFORD OTIS & NANCY ANN LANGAGER	5 COONEY RD., ROBERTS, MT 59070-9624	ACCESS CONTROL ONLY								12 & 16
52	ROBERTS PUBLIC SCHOOL DISTRICT #23 AND ROBERTS HIGH SCHOOL DISTRICT NO. 5	PO BOX 78, ROBERTS, MT 59070-0078	ACCESS CONTROL ONLY								12 & 13
53	RODNEY J. & ROXIE S. MELTON	4 COONEY RD., ROBERTS, MT 59070-0207	ACCESS CONTROL ONLY								12 & 16
54	MARCO LOW LAROWE	28 COONEY RD., ROBERTS, MT 59070-9624	25.45 AC	# 98,831 SF	%	# 98,831 SF	23.18 AC		## 10,690 SF	# 6,397 SF	12, 13, 14, 16
54S1	UNITED METHODIST CHURCH	PO BOX 242, ROBERTS, MT 59070	OWNER NOTIFICATION ONLY								12 & 16
55	MARCO LAROWE	28 COONEY RD., ROBERTS, MT 59070-9624	66.347 AC	31,629 SF	%	31,629 SF		65.62 AC			13 & 14
56	KURT KEPHART AND CINDY KEPHART	911 JOHN DR., BILLINGS, MT 59101	52.12 AC	* 8,421 SF	%	* 8,421 SF	51.93 AC				14 & 15
57	JOHN & DEBRA HOLDBROOK	8314 US HIGHWAY 212, ROBERTS, MT 59070-9626	ACCESS CONTROL ONLY								14 & 15

CONSTRUCTION LIMITS
CUT SECTION
TOP OF CUT
TRANSITION
TOE OF FILL
BACKSLOPE LIMITS
INCLUDE ROUNDING

MAP REVISED 12-21-15 4-20-16 10-26-16
4-14-17 5-31-17 8-25-17 10-02-17
1-08-18 4-10-18
FHWA/MDT APPROVAL
8/12/15
C:\DGN\4375003\roownz01.dgn
7/20/2018
1:52:38 PM CPS - U1757

3

2

1

MDT

MONTANA DEPARTMENT OF TRANSPORTATION

NOTES:
1. THE PROPOSED R/W LINE WHERE A SPIRAL CURVE TRANSITION IS USED IS A CHORD RATHER THAN A CONCENTRIC CURVE.
2. ALL STATIONS AND OFFSETS FOR R/W BREAKS ARE IN REFERENCE TO THE R/W BASELINE.

FOR EXISTING R/W RETRACEMENT, SEE 4TH AMENDED CERTIFICATE OF SURVEY NO. 2058 AND 3RD AMENDED CERTIFICATE OF SURVEY NO. 2058.

GRID STATE PLANE COORDINATES
THIS IS A STATE PLANE COORDINATE PROJECT. ALL DIMENSIONS, DISTANCES AND AREAS ON THIS PROJECT ARE GRID, EXCEPT FOR THE EXISTING R/W WIDTH DIMENSION, WHICH IS RECORD.
THE COMBINATION SCALE FACTOR IS 0.999605000/0.999577000

STATE
MONTANA
R/W ID.
PROJECT NO.

RIGHT OF WAY
MT 28-2(56)81
4375-056-003

SHEET NO. 3
TOTAL SHEETS 17

ROBERTS

RIGHT-OF-WAY COORDINATE ASCII FILES

R/W BREAK COORDS:
4375003ROBRKZ01.TXT (HWY 212)
4375003ROBRKZ02.TXT (COONEY RD.)
4375003ROBRKZ03.TXT (OUTFALL)

R/W BASELINE COORDS:
4375003ROBASZ01.TXT (HWY 212)
4375003ROBASZ02.TXT (COONEY RD.)
4375003ROBASZ03.TXT (OUTFALL)

ALL FILES ARE LOCATED ON THE CADD SERVER IN THE RO DIRECTORY, UNDER PROJECT: 4375003

* TO BE ACQUIRED AS EASEMENT.

% EX. EASE. AREAS ARE NOT LISTED. CHANGES WILL NOT BE MADE TO EX. EASE. WITH THIS PROJECT UNLESS NOTED.

TO BE ACQUIRED IN FEE IN THE NAME OF MDT FOR CONDEMNATION PURPOSES.

TEMP. EASE.

NOTE:

EX. R/W LABELED FOR THIS PROJECT MAY HAVE BEEN ACQUIRED AS FEE, EASEMENT, OR PRESCRIPTIVE USE.

MONTANA DEPARTMENT OF TRANSPORTATION
RIGHT OF WAY PLAN
CARBON COUNTY

[illegible]

ROBERTS

RIGHT-OF-WAY COORDINATE ASCII FILES

R/W BREAK COORDS:

4375003ROBRKZ01.TXT (HWY 212)

4375003ROBRKZ02.TXT (COONEY RD.)

4375003ROBRKZ03.TXT (OUTFALL)

R/W BASELINE COORDS:

4375003ROBASZ01.TXT (HWY 212)

4375003ROBASZ02.TXT (COONEY RD.)

4375003ROBASZ03.TXT (OUTFALL)

ALL FILES ARE LOCATED ON THE CADD SERVER
THE RO DIRECTORY, UNDER PROJECT: 4375003

MONTANA DEPARTMENT OF TRANSPORTATION
RIGHT OF WAY PLAN
CARBON COUNTY

GRID STATE PLANE COORDINATES
THIS IS A STATE PLANE COORDINATE PROJECT. ALL
DIMENSIONS, DISTANCES AND AREAS ON THIS PROJECT
ARE GRID, EXCEPT FOR THE EXISTING R/W WIDTH
DIMENSION, WHICH IS RECORD.
THE COMBINATION SCALE FACTOR IS 0.999605000/0.999577000

<div style="text-align: center;"> CONSTRUCTION LIMITS </div>	MAP REVISED 4-20-16 10-26-16 4-14-17 5-31-17
	<div style="border: 1px solid black; height: 40px; width: 100%;"></div>
	<div style="border: 1px solid black; height: 40px; width: 100%;"></div>
	<div style="border: 1px solid black; height: 40px; width: 100%;"></div>
<div style="border: 1px solid black; padding: 5px;"> FHWA/MDT APPROVAL <div style="text-align: right;">8/12/15</div> </div>	<div style="border: 1px solid black; padding: 5px;"> C:\DGN\4375003\roornwz01.dgn 7/20/2018 1:52:41 PM CPS - U1757 </div>

STATE	RIGHT OF WAY	SHEET	TOTAL
		NO.	SHEETS
MONTANA		5	17
R/W ID.		MT 28-2(56)81	
PROJECT NO.		4375-056-003	

ROBERTS

SEE SHEET NO. 2-4 FOR OWNERSHIP NAMES, ADDRESSES, AREAS, ETC.

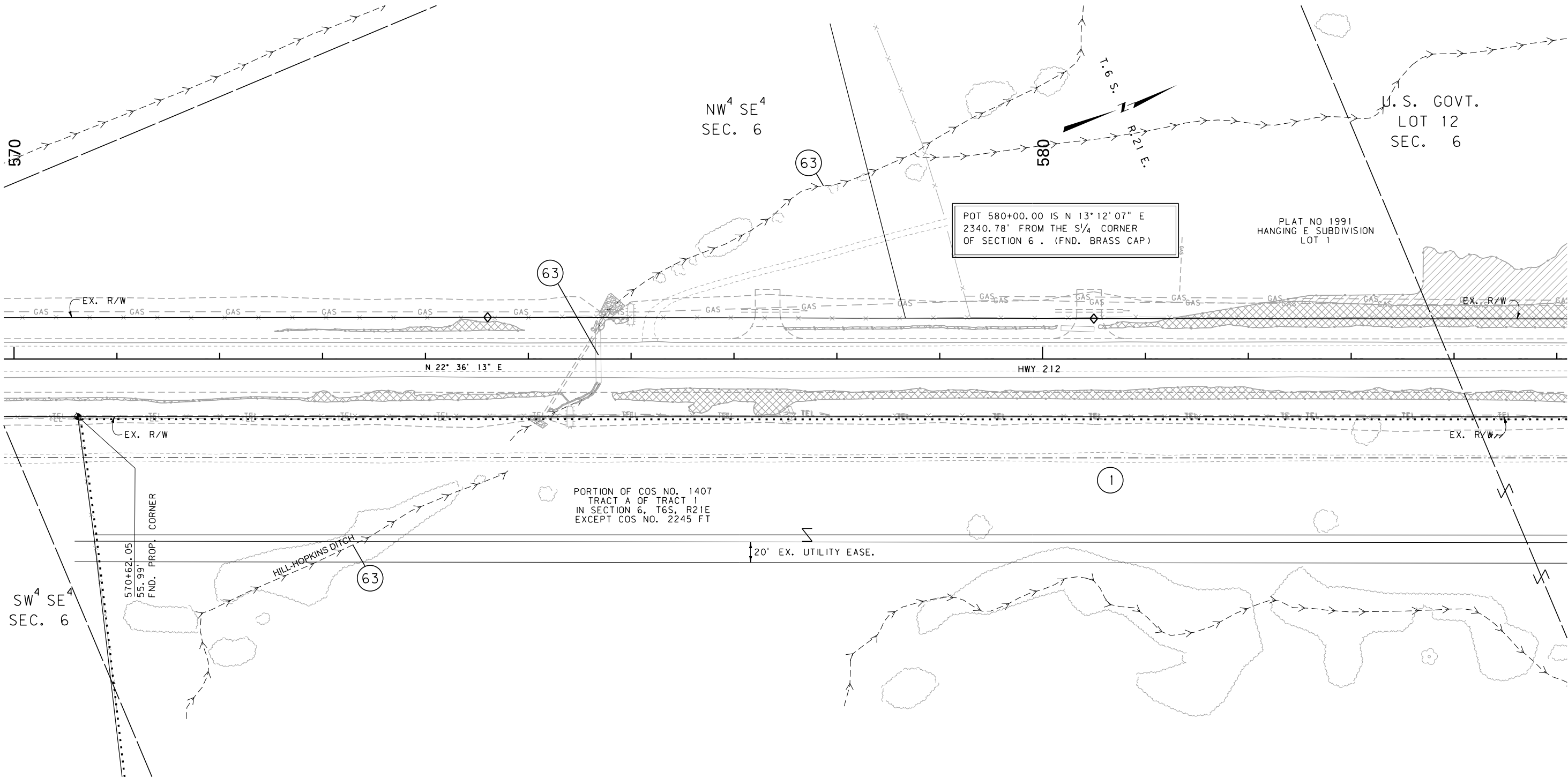

FOR EXISTING R/W RETRACEMENT, SEE
4TH AMENDED CERTIFICATE OF SURVEY NO. 2058
AND 3RD AMENDED CERTIFICATE OF SURVEY NO. 2058.

GRID STATE PLANE COORDINATES
THIS IS A STATE PLANE COORDINATE PROJECT. ALL
DIMENSIONS, DISTANCES AND AREAS ON THIS PROJECT
ARE GRID, EXCEPT FOR THE EXISTING R/W WIDTH
DIMENSION, WHICH IS RECORD.
THE COMBINATION SCALE FACTOR IS 0.999605000/0.999577000

- NOTES:
1. THE PROPOSED R/W LINE WHERE A SPIRAL CURVE TRANSITION IS USED IS A CHORD RATHER THAN A CONCENTRIC CURVE.
 2. ALL STATIONS AND OFFSETS FOR R/W BREAKS ARE IN REFERENCE TO THE R/W BASELINE.

MONTANA DEPARTMENT OF TRANSPORTATION

RIGHT OF WAY PLAN

CARBON COUNTY

SCALE 1"=50'

0 50' 100' 150'

CONSTRUCTION LIMITS

CUT SECTION

TRANSITION

TOE OF FILL

BACKSLOPE LIMITS INCLUDE ROUNDING

MAP REVISED 12-21-15 5-31-17 8-04-17

FHWA/MDT APPROVAL

8/12/15

C:\DGN\4375003\rop\inz01.dgn

7/20/2018

1:52:48 PM

CPS - U1757

MDT

MONTANA DEPARTMENT OF TRANSPORTATION

SANDERSON STEWART

STATE	RIGHT OF WAY	SHEET	TOTAL
		NO.	SHEETS
MONTANA		6	17
R/W ID.		MT 28-2(56)81	
PROJECT NO.		4375-056-003	

SEE SHEET NO. 2-4 FOR OWNERSHIP NAMES, ADDRESSES, AREAS, ETC.

ROBERTS

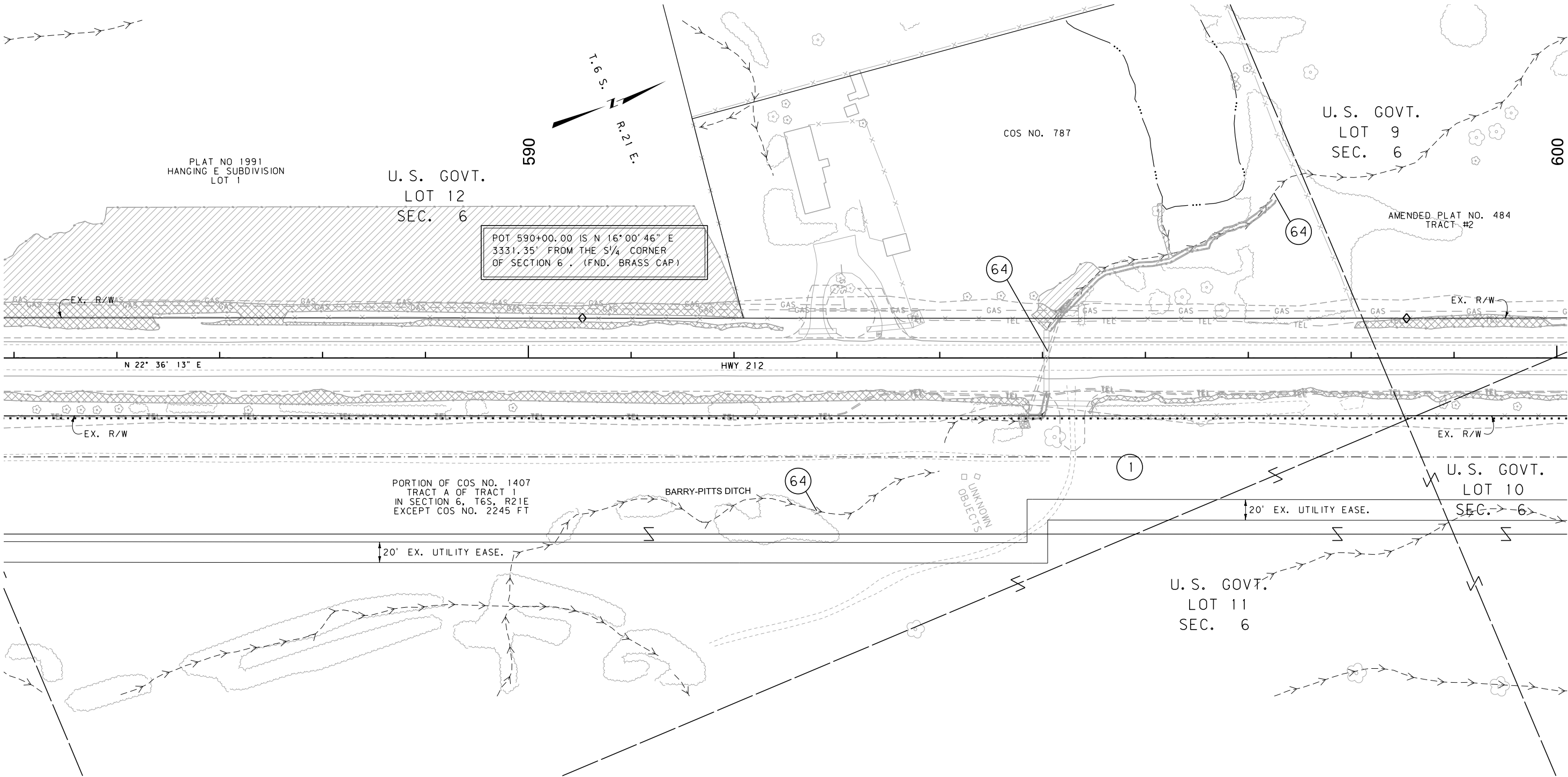

SANDERSON STEWART

FOR EXISTING R/W RETRACEMENT, SEE
4TH AMENDED CERTIFICATE OF SURVEY NO. 2058
AND 3RD AMENDED CERTIFICATE OF SURVEY NO. 2058.

GRID STATE PLANE COORDINATES
THIS IS A STATE PLANE COORDINATE PROJECT. ALL
DIMENSIONS, DISTANCES AND AREAS ON THIS PROJECT
ARE GRID, EXCEPT FOR THE EXISTING R/W WIDTH
DIMENSION, WHICH IS RECORD.
THE COMBINATION SCALE FACTOR IS 0.999605000/0.999577000

- NOTES:
1. THE PROPOSED R/W LINE WHERE A SPIRAL CURVE TRANSITION IS USED IS A CHORD RATHER THAN A CONCENTRIC CURVE.
 2. ALL STATIONS AND OFFSETS FOR R/W BREAKS ARE IN REFERENCE TO THE R/W BASELINE.

CONSTRUCTION LIMITS	MAP REVISED 12-21-15 5-31-17 8-04-17
CUT SECTION	
TRANSITION	
TOE OF FILL	
BACKSLOPE LIMITS INCLUDE ROUNDING	
	FHWA/MDT APPROVAL 8/12/15
	C:\DGN\4375003\ropInz01.dgn
	7/20/2018
	1:52:51 PM CPS - U1757

3
2
1

MDT MONTANA DEPARTMENT OF TRANSPORTATION

MONTANA DEPARTMENT OF TRANSPORTATION

RIGHT OF WAY PLAN

CARBON COUNTY

SCALE 1"=50'

0 50' 100' 150'

STATE	RIGHT OF WAY	SHEET	TOTAL
		NO.	SHEETS
MONTANA		7	17
R/W ID.		MT 28-2(56)81	
PROJECT NO.		4375-056-003	

ROBERTS

SEE SHEET NO. 2 FOR OWNERSHIP NAMES, ADDRESSES, AREAS, ETC.

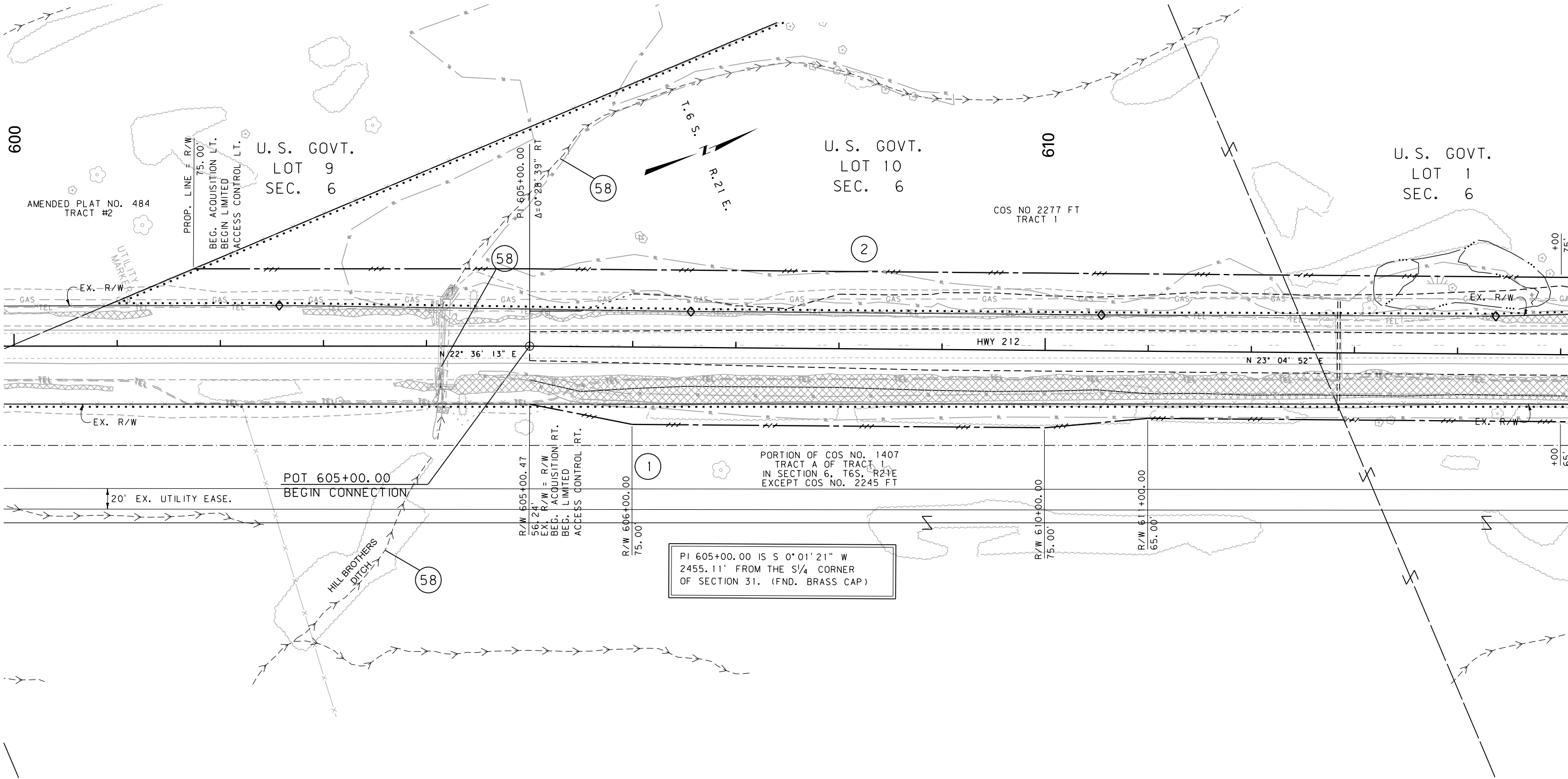

FOR EXISTING R/W RETRACEMENT, SEE
4TH AMENDED CERTIFICATE OF SURVEY NO. 2058
AND 3RD AMENDED CERTIFICATE OF SURVEY NO. 2058.

GRID STATE PLANE COORDINATES
THIS IS A STATE PLANE COORDINATE PROJECT. ALL
DIMENSIONS, DISTANCES AND AREAS ON THIS PROJECT
ARE GRID, EXCEPT FOR THE EXISTING R/W WIDTH
DIMENSION, WHICH IS RECORD.
THE COMBINATION SCALE FACTOR IS 0.999605000/0.999577000

- NOTES:
1. THE PROPOSED R/W LINE WHERE A SPIRAL CURVE TRANSITION IS USED IS A CHORD RATHER THAN A CONCENTRIC CURVE.
 2. ALL STATIONS AND OFFSETS FOR R/W BREAKS ARE IN REFERENCE TO THE R/W BASELINE.

MONTANA DEPARTMENT OF TRANSPORTATION

RIGHT OF WAY PLAN

CARBON COUNTY

SCALE 1"=50'

0 50' 100' 150'

CONSTRUCTION LIMITS	MAP REVISED 12-21-15 5-31-17 8-04-17
CUT SECTION	
TRANSITION	
TOE OF FILL	
BACKSLOPE LIMITS INCLUDE ROUNDING	
	FHWA/MDT APPROVAL 8/12/15
	C:\DGN\4375003\rop\h202.dgn
	7/20/2018
	1:52:58 PM CPS - U1757

3

2

1

MDT MONTANA DEPARTMENT OF TRANSPORTATION

SANDERSON STEWART

SEE SHEET NO. 2 FOR OWNERSHIP NAMES, ADDRESSES, AREAS, ETC.

ROAD APPROACHES					
PARCEL SERVED		FARM FIELD	PRIVATE	PUBLIC	
		(1), (2)	(2)		
	SIDE	STATION	STATION	SIDE	STATION
2	LT	617+88			
1	RT		617+91		
3	LT		621+27		
3	LT		622+71		
1	RT		624+07		

* JOINT USE WITH OTHER PARCEL AT SAME STATION
(1) FARM FIELD APPROACH FOR AGRICULTURAL USE ONLY
(2) ROAD APPROACH LOCATIONS FIXED

STATE	RIGHT OF WAY	SHEET	TOTAL
MONTANA		NO.	SHEETS
		8	17
R/W ID.		MT 28-2 (56) 81	
PROJECT NO.		4375-056-003	

ROBERTS

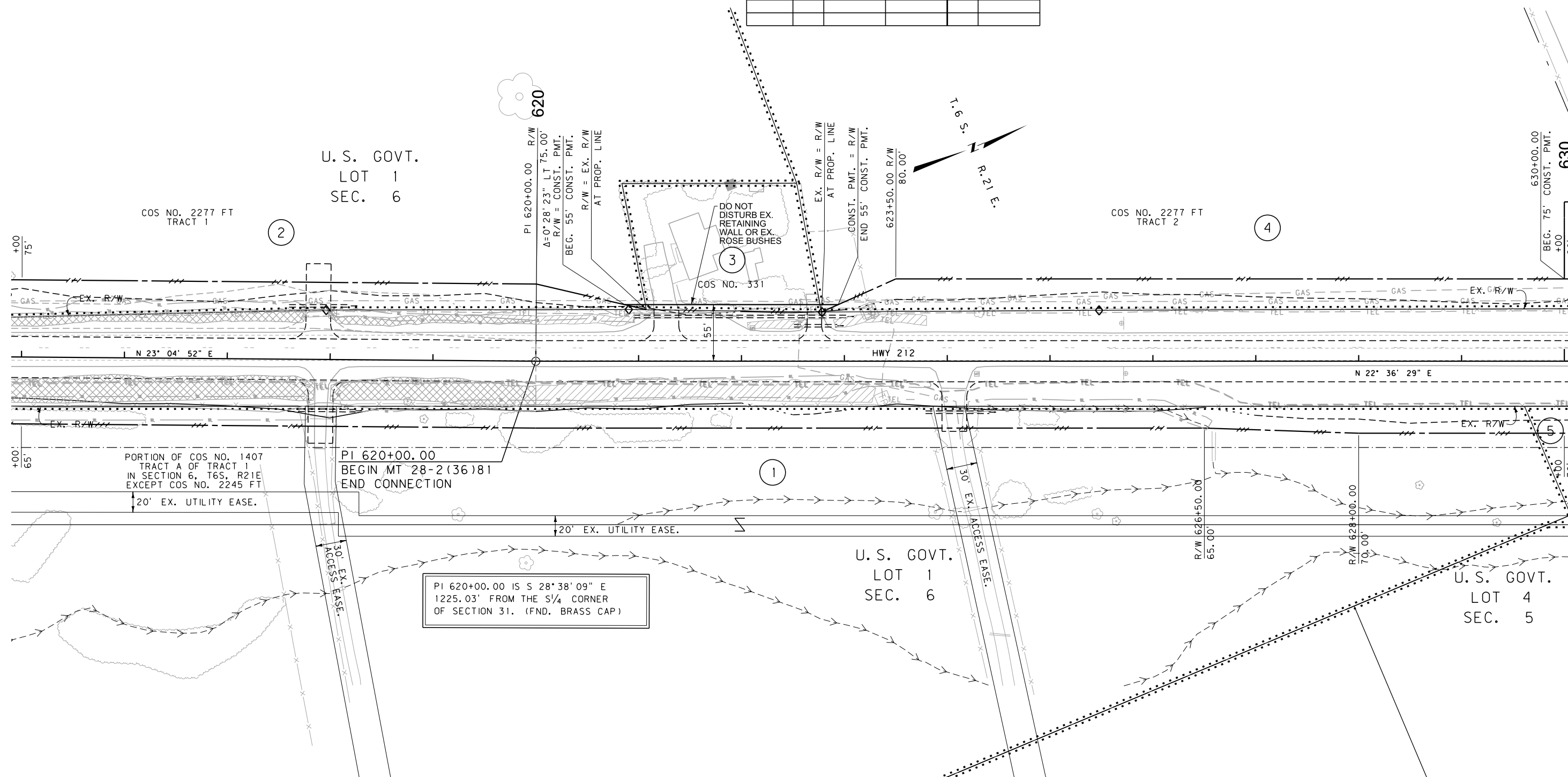

FOR EXISTING R/W RETRACEMENT, SEE
4TH AMENDED CERTIFICATE OF SURVEY NO. 2058
AND 3RD AMENDED CERTIFICATE OF SURVEY NO. 2058.

GRID STATE PLANE COORDINATES

THIS IS A STATE PLANE COORDINATE PROJECT. ALL
DIMENSIONS, DISTANCES AND AREAS ON THIS PROJECT
ARE GRID, EXCEPT FOR THE EXISTING R/W WIDTH
DIMENSION, WHICH IS RECORD.
THE COMBINATION SCALE FACTOR IS 0.999605000/0.999577000

NOTES:

1. THE PROPOSED R/W LINE WHERE A SPIRAL CURVE TRANSITION IS USED IS A CHORD RATHER THAN A CONCENTRIC CURVE.
2. ALL STATIONS AND OFFSETS FOR R/W BREAKS ARE IN REFERENCE TO THE R/W BASELINE.

CONSTRUCTION LIMITS		MAP REVISED 12-21-15 04-20-16 10-26-16	
CUT SECTION	TOP OF CUT	5-31-17	
TRANSITION			
TOE OF FILL			
BACKSLOPE LIMITS INCLUDE ROUNDING		FHWA/MDT APPROVAL 8/12/15	
3	 MONTANA DEPARTMENT OF TRANSPORTATION		C:\DGN\4375003\roplnz02.dgn
2			7/20/2018
1			1:53:01 PM CPS - U175

MONTANA DEPARTMENT OF TRANSPORTATION

RIGHT OF WAY PLAN
CARBON COUNTY

SCALE 1" = 50'



0 50' 100' 150'

SANDERSON STEWART

SANDERSON STEWART

SEE SHEET NO. 2 FOR OWNERSHIP NAMES, ADDRESSES, AREAS, ETC.

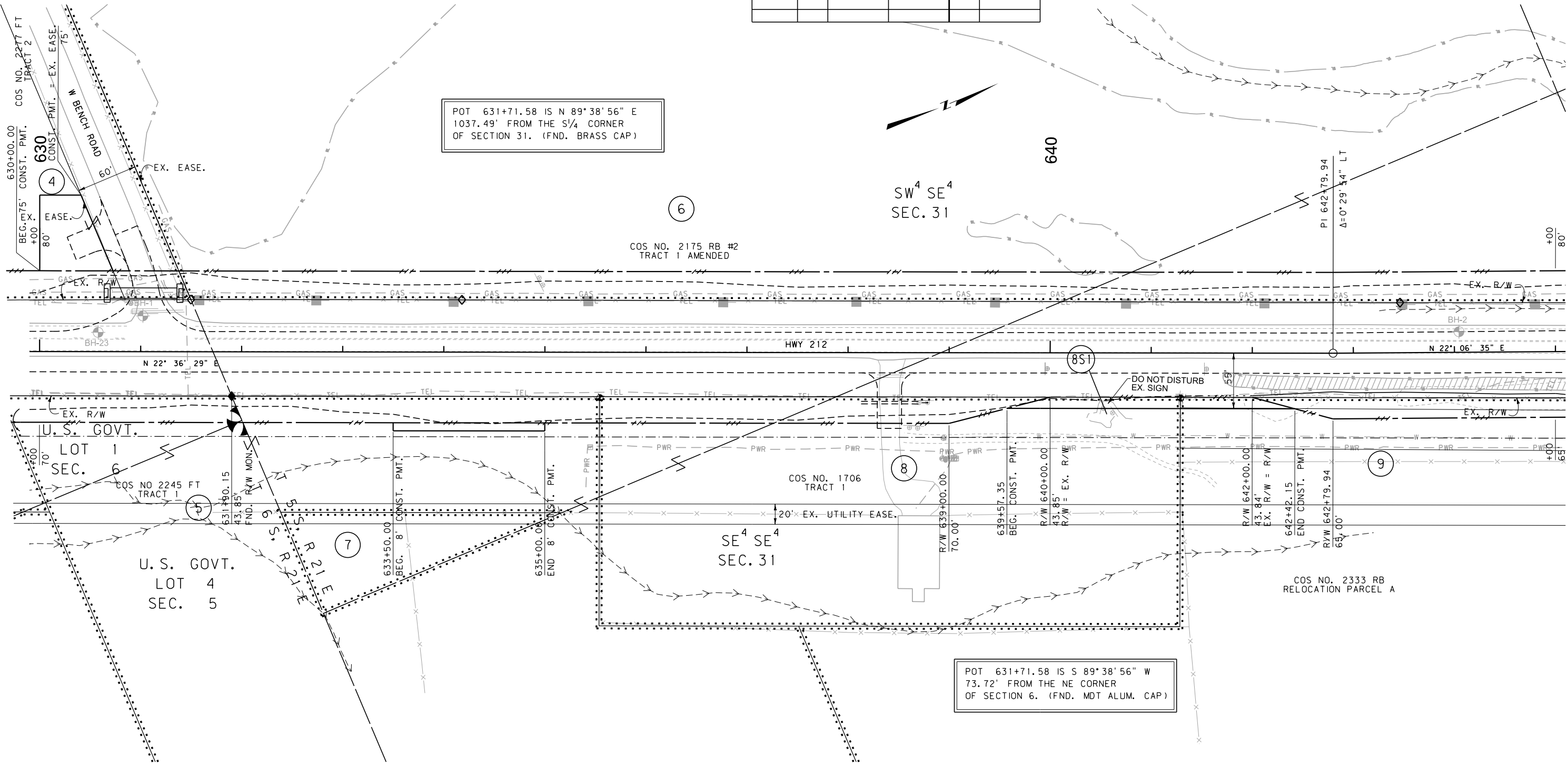

CONSTRUCTION LIMITS
CUT SECTION
TRANSITION
TOE OF FILL
BACKSLOPE LIMITS
INCLUDE ROUNDING

MAP REVISED 12-21-15 10-26-16 10-31-16
5-31-17 7-25-17
FHWA/MDT APPROVAL
8/12/15
C:\DGN\4375003\ropInz02.dgn
7/20/2018
1:53:04 PM CPS - U1757

3
2
1

MDT
MONTANA DEPARTMENT
OF TRANSPORTATION

- NOTES:
1. THE PROPOSED R/W LINE WHERE A SPIRAL CURVE TRANSITION IS USED IS A CHORD RATHER THAN A CONCENTRIC CURVE.
 2. ALL STATIONS AND OFFSETS FOR R/W BREAKS ARE IN REFERENCE TO THE R/W BASELINE.

FOR EXISTING R/W RETRACEMENT, SEE
4TH AMENDED CERTIFICATE OF SURVEY NO. 2058
AND 3RD AMENDED CERTIFICATE OF SURVEY NO. 2058.

GRID STATE PLANE COORDINATES
THIS IS A STATE PLANE COORDINATE PROJECT. ALL
DIMENSIONS, DISTANCES AND AREAS ON THIS PROJECT
ARE GRID, EXCEPT FOR THE EXISTING R/W WIDTH
DIMENSION, WHICH IS RECORD.
THE COMBINATION SCALE FACTOR IS 0.999605000/0.999577000

ROAD APPROACHES					
PARCEL SERVED	SIDE	FARM FIELD	PRIVATE	PUBLIC	
		(1), (2)	(2)		
		STATION	STATION	SIDE	STATION
8	RT		638+41	LT	631+09

- * JOINT USE WITH OTHER PARCEL AT SAME STATION
- (1) FARM FIELD APPROACH FOR AGRICULTURAL USE ONLY
(2) ROAD APPROACH LOCATIONS FIXED

STATE	RIGHT OF WAY	SHEET NO.	TOTAL SHEETS
MONTANA		9	17
R/W ID.		MT 28-2(56)81	
PROJECT NO.		4375-056-003	

ROBERTS

MONTANA DEPARTMENT OF TRANSPORTATION

RIGHT OF WAY PLAN

CARBON COUNTY

SCALE 1"=50'

0 50' 100' 150'

SEE SHEET NO. 2 FOR OWNERSHIP NAMES, ADDRESSES, AREAS, ETC.

ROAD APPROACHES					
PARCEL SERVED		FARM FIELD	PRIVATE	PUBLIC	
		(1), (2)	(2)		
	SIDE	STATION	STATION	SIDE	STATION
*6	LT		649+96	LT	655+98
*10	LT		649+96	LT	659+30
6	LT		651+64		
6	LT		654+58		
68	RT	656+64			
13	LT		658+72		
68	RT	659+34			

(1) FARM FIELD APPROACH FOR AGRICULTURAL USE ONLY
(2) ROAD APPROACH LOCATIONS FIXED

STATE	RIGHT OF WAY	SHEET	TOTAL
MONTANA		NO.	SHEETS
		10	17
R/W ID.		MT 28-2(56)81	
PROJECT NO.		4375-056-003	

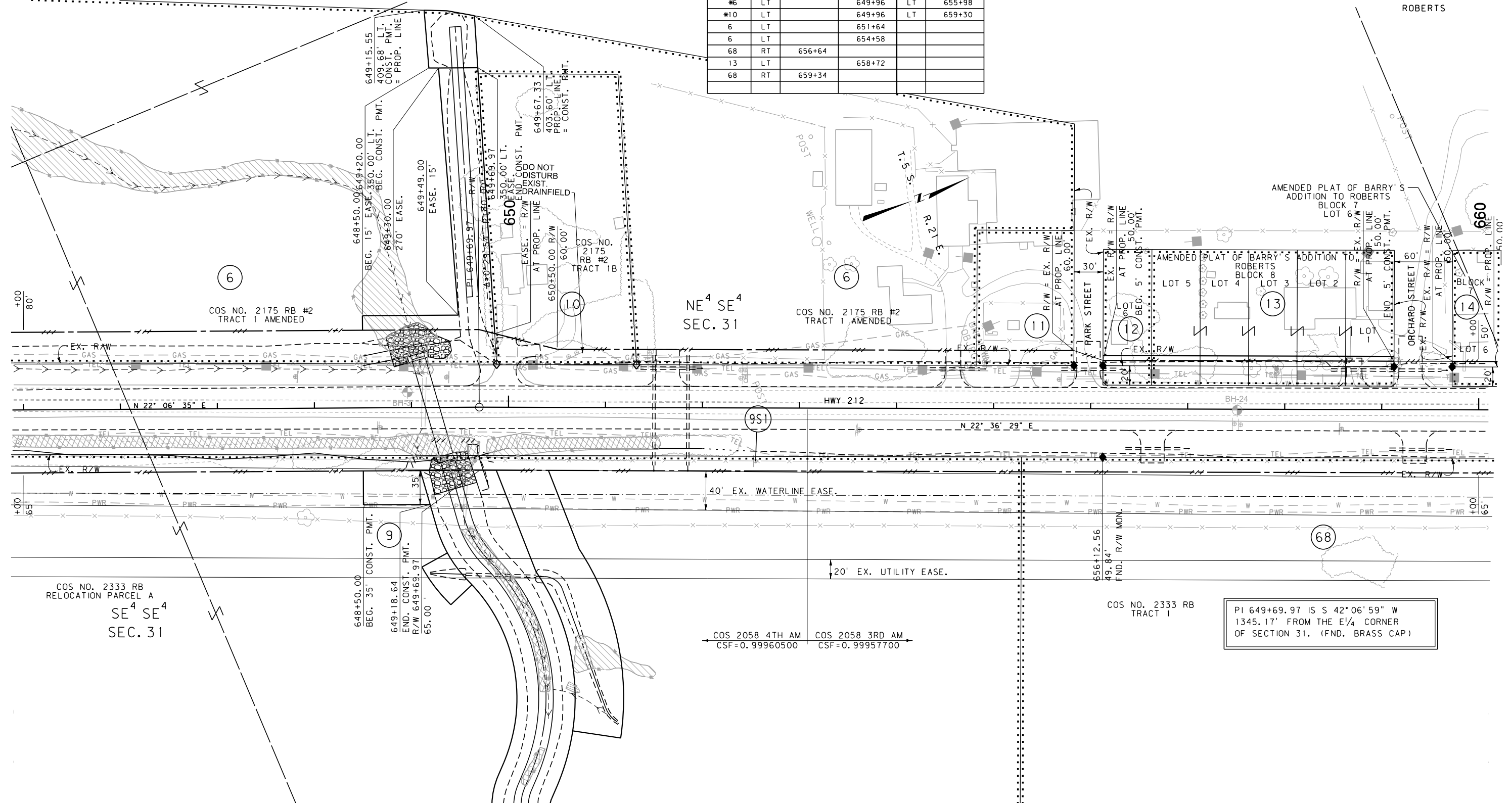

SEE SHEET 17 FOR OUTFALL FOR EXISTING R/W RETRACEMENT, SEE
4TH AMENDED CERTIFICATE OF SURVEY NO. 2058
AND 3RD AMENDED CERTIFICATE OF SURVEY NO. 2058.

GRID STATE PLANE COORDINATES

THIS IS A STATE PLANE COORDINATE PROJECT. ALL
DIMENSIONS, DISTANCES AND AREAS ON THIS PROJECT
ARE GRID, EXCEPT FOR THE EXISTING R/W WIDTH
DIMENSION, WHICH IS RECORD.
THE COMBINATION SCALE FACTOR IS 0.999605000/0.999577000

CONSTRUCTION LIMITS		MAP REVISED <u>2-21-15</u> <u>04-20-16</u> <u>10-26-16</u>	
CUT SECTION	TOP OF CUT <u>2</u>	<u>10-31-16</u>	<u>4-14-17</u>
		<u>5-31-17</u>	<u>7-25-17</u>
		<u>8-04-17</u>	<u>7-16-18</u>
TRANSITION	<u>-----</u>		
TOE OF FILL	<u>-----</u>		
BACKSLOPE LIMITS		FHWA/MDT APPROVAL	
INCLUDE ROUNDING		<u>8/12/15</u>	
3	MDT ★ MONTANA DEPARTMENT OF TRANSPORTATION	C:\DGN\4375003\rophz03.dgn	
2		7/20/2018	
		1:53:10 PM	CPS - U175

NOTES:

1. THE PROPOSED R/W LINE WHERE A SPIRAL CURVE TRANSITION IS USED IS A CHORD RATHER THAN A CONCENTRIC CURVE.
2. ALL STATIONS AND OFFSETS FOR R/W BREAKS ARE IN REFERENCE TO THE R/W BASELINE.

MONTANA DEPARTMENT OF TRANSPORTATION

RIGHT OF WAY PLAN

CARBON COUNTY

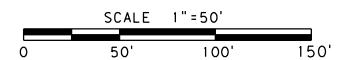

SEE SHEET NO. 3 FOR OWNERSHIP NAMES, ADDRESSES, AREAS, ETC.

ROAD APPROACHES					
PARCEL SERVED	SIDE	FARM FIELD	PRIVATE	PUBLIC	
		(1), (2)	(2)		
		STATION	STATION	SIDE	STATION
51	LT		680+41	RT	680+37
53	LT		683+00	LT	686+35
*43	RT		675+39		
*45	RT		675+39		
49	LT		677+24		
51	LT		679+06		

* JOINT USE WITH OTHER PARCEL AT SAME STATION
(1) FARM FIELD APPROACH FOR AGRICULTURAL USE ONLY
(2) ROAD APPROACH LOCATIONS FIXED

STATE	RIGHT OF WAY	SHEET NO.	TOTAL SHEETS
MONTANA		12	17
R/W ID.		MT 28-2(56)81	
PROJECT NO.		4375-056-003	

ROBERTS

SEE SHEET 16 FOR COONEY ROAD

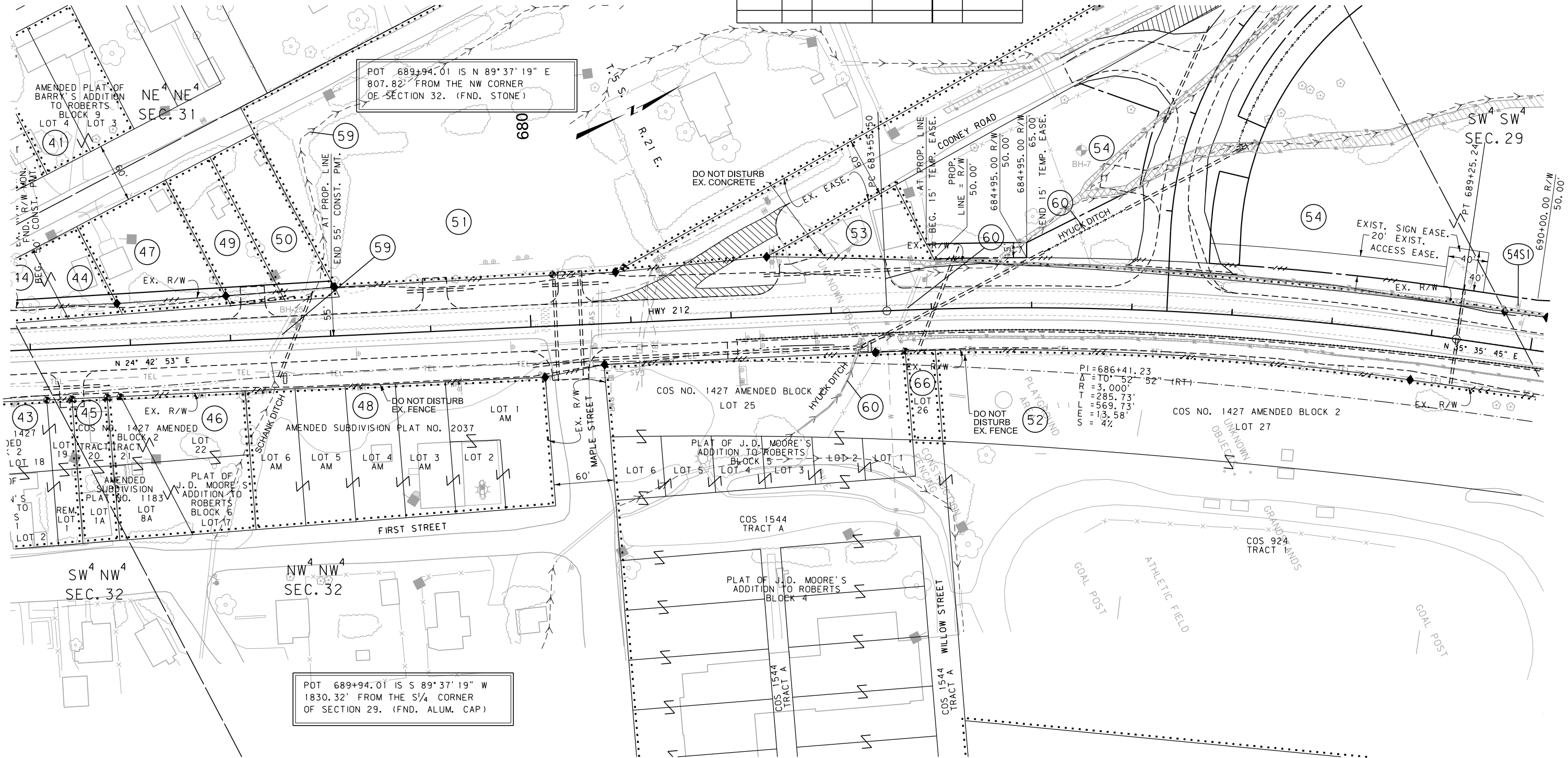

FOR EXISTING R/W RETRACEMENT, SEE
4TH AMENDED CERTIFICATE OF SURVEY NO. 2058
AND 3RD AMENDED CERTIFICATE OF SURVEY NO. 2058.

GRID STATE PLANE COORDINATES
THIS IS A STATE PLANE COORDINATE PROJECT. ALL
DIMENSIONS, DISTANCES AND AREAS ON THIS PROJECT
ARE GRID, EXCEPT FOR THE EXISTING R/W WIDTH
DIMENSION, WHICH IS RECORD.
THE COMBINATION SCALE FACTOR IS 0.999605000/0.999577000

NOTES:
1. THE PROPOSED R/W LINE WHERE A SPIRAL
CURVE TRANSITION IS USED IS A CHORD
RATHER THAN A CONCENTRIC CURVE.
2. ALL STATIONS AND OFFSETS FOR R/W BREAKS
ARE IN REFERENCE TO THE R/W BASELINE.

CONSTRUCTION LIMITS
CUT SECTION
TOE OF FILL
BACKSLOPE LIMITS
INCLUDE ROUNDING

MAP REVISED 12-21-15 04-20-16 10-26-16
5-31-17 8-25-17 4-10-18
FHWA/MDT APPROVAL
8/12/15
C:\DGN\4375003\ropln203.dgn
7/20/2018
1:53:17 PM CPS - U1757

3
2
1

MDT
MONTANA DEPARTMENT
OF TRANSPORTATION

MONTANA DEPARTMENT OF TRANSPORTATION
RIGHT OF WAY PLAN
CARBON COUNTY
SCALE 1"=50'
0 50' 100' 150'

SEE SHEET NO. 3 FOR OWNERSHIP NAMES, ADDRESSES, AREAS, ETC.

ROAD APPROACHES					
PARCEL SERVED	SIDE	FARM FIELD	PRIVATE	PUBLIC	
		(1), (2)	(2)		
		STATION	STATION	SIDE	STATION
54	LT	696+61			
55	RT	696+61			
54	LT	704+97			

* JOINT USE WITH OTHER PARCEL AT SAME STATION
(1) FARM FIELD APPROACH FOR AGRICULTURAL USE ONLY
(2) ROAD APPROACH LOCATIONS FIXED

STATE	RIGHT OF WAY	SHEET NO.	TOTAL SHEETS
MONTANA		13	17
R/W ID.		MT 28-2(56)81	
PROJECT NO.		4375-056-003	

ROBERTS

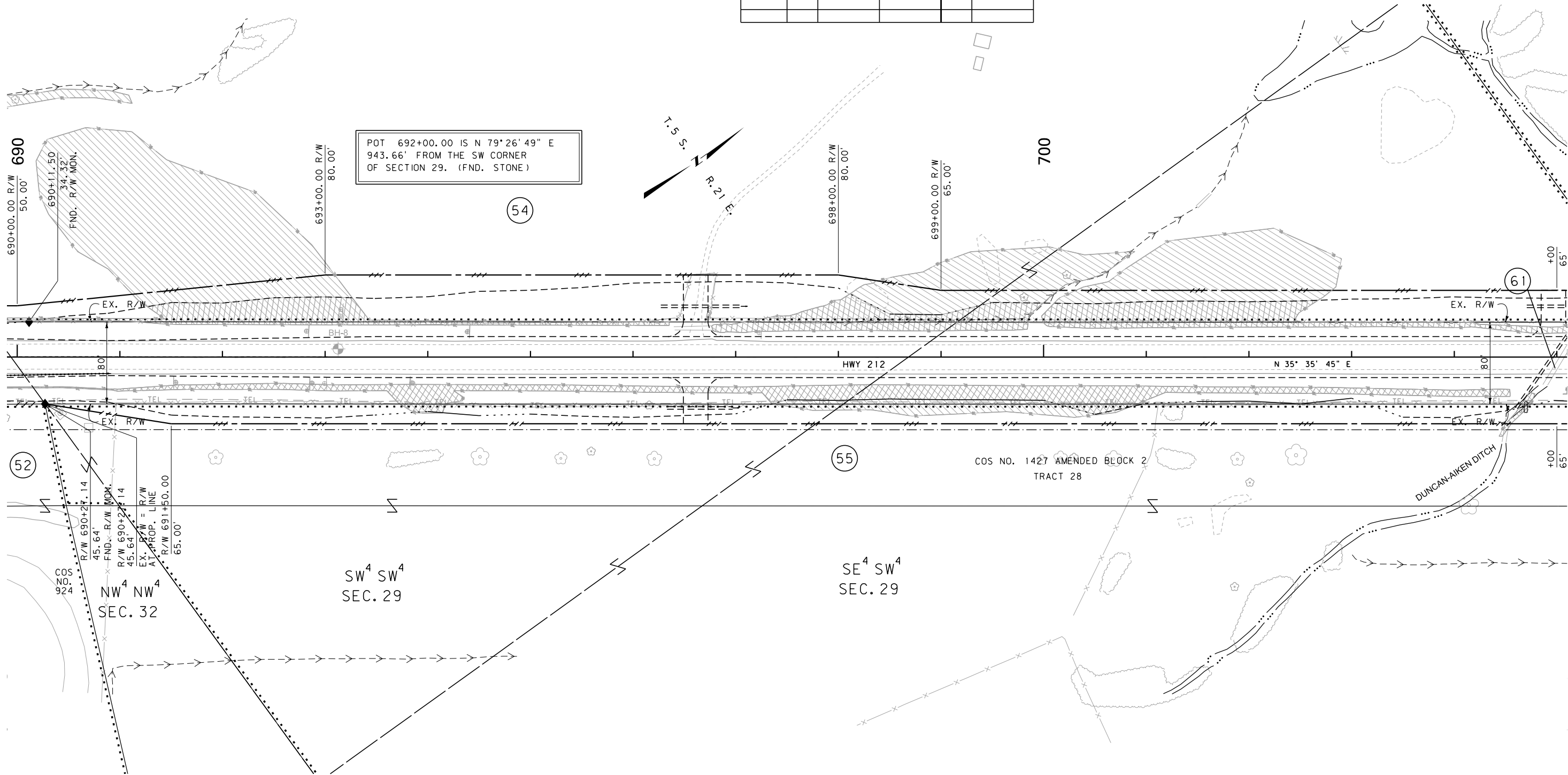

FOR EXISTING R/W RETRACEMENT, SEE
4TH AMENDED CERTIFICATE OF SURVEY NO. 2058
AND 3RD AMENDED CERTIFICATE OF SURVEY NO. 2058.

GRID STATE PLANE COORDINATES
THIS IS A STATE PLANE COORDINATE PROJECT. ALL
DIMENSIONS, DISTANCES AND AREAS ON THIS PROJECT
ARE GRID, EXCEPT FOR THE EXISTING R/W WIDTH
DIMENSION, WHICH IS RECORD.
THE COMBINATION SCALE FACTOR IS 0.999605000/0.999577000

- NOTES:
1. THE PROPOSED R/W LINE WHERE A SPIRAL CURVE TRANSITION IS USED IS A CHORD RATHER THAN A CONCENTRIC CURVE.
 2. ALL STATIONS AND OFFSETS FOR R/W BREAKS ARE IN REFERENCE TO THE R/W BASELINE.

CONSTRUCTION LIMITS
CUT SECTION
TRANSITION
TOE OF FILL
BACKSLOPE LIMITS
INCLUDE ROUNDING

MAP REVISED 12-21-15, 04-20-16 10-02-17
FHWA/MDT APPROVAL
8/12/15
C:\DGN\4375003\rop\inz04.dgn
7/20/2018
1:53:23 PM CPS - U1757

3
2
1

MDT
MONTANA DEPARTMENT
OF TRANSPORTATION

MONTANA DEPARTMENT OF TRANSPORTATION
RIGHT OF WAY PLAN
CARBON COUNTY
SCALE 1"=50'
0 50' 100' 150'

SEE SHEET NO. 3 FOR OWNERSHIP NAMES, ADDRESSES, AREAS, ETC.

[illegible]

* JOINT USE WITH OTHER PARCEL AT SAME STATION
(1) FARM FIELD APPROACH FOR AGRICULTURAL USE ONLY
(2) ROAD APPROACH LOCATIONS FIXED

STATE	RIGHT OF WAY	SHEET	TOTAL
MONTANA		NO.	SHEETS
		14	17
R/W ID.		MT 28-2 (56) 81	
PROJECT NO.		4375-056-003	

ROBERTS

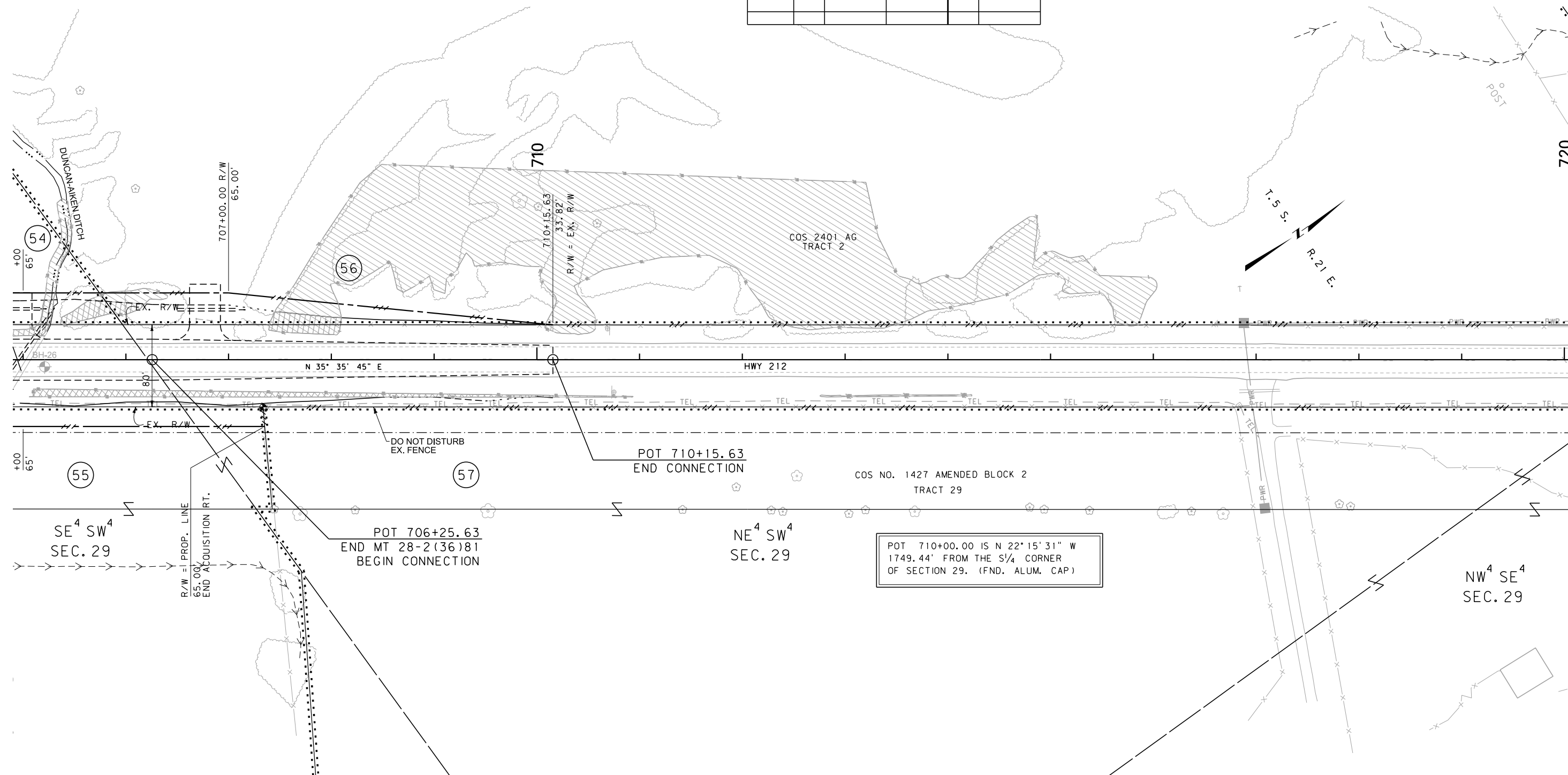

SANDERSON STEWART

<div>CONSTRUCTION LIMITS</div> <div>CUT SECTION<div>TOP OF CUT</div></div> <div>TRANSITION</div> <div>TOE OF FILL</div> <div>BACKSLOPE LIMITS INCLUDE ROUNDING</div>		<div>MAP REVISED 12-21-15 04-20-16 10-26-16</div> <div>4-14-17 10-02-17</div> <div></div> <div></div> <div></div> <div></div> <div></div> <div></div> <div></div> <div></div> <div></div> <div></div> <div></div> <div></div> <div></div> <div></div> <div></div> <div></div> <div></div> <div></div> <div></div> <div></div> <div></div> <div></div> <div></div> <div></div> <div></div> <div></div> <div></div> <div></div> <div></div> <div></div> <div></div> <div></div> <div></div> <div></div> <div></div> <div></div> <div></div> <div></div> <div></div> <div></div> <div></div> <div></div> <div></div> <div></div> <div></div> <div></div> <div></div> <div></div> <div></div> <div></div> <div></div> <div></div> <div></div> <div></div> <div></div> <div></div> <div></div> <div></div> <div></div> <div></div> <div></div> <div></div> <div></div> <div></div> <div></div> <div></div> <div></div> <div></div> <div></div> <div></div> <div></div> <div></div> <div></div> <div></div> <div></div> <div></div> <div></div> <div></div> <div></div> <div></div> <div></div> <div></div> <div></div> <div></div> <div></div> <div></div> <div></div> <div></div> <div></div> <div></div> <div></div> <div></div> <div></div> <div></div> <div></div> <div></div> <div></div> <div></div> <div></div> <div></div> <div></div> <div></div> <div></div> <div></div> <div></div> <div></div> <div></div> <div></div> <div></div> <div></div> <div></div> <div></div> <div></div> <div></div> <div></div> <div></div> <div></div> <div></div> <div></div> <div></div> <div></div> <div></div> <div></div> <div></div> <div></div> <div></div> <div></div> <div></div> <div></div> <div></div> <div></div> <div></div> <div></div> <div></div> <div></div> <div></div> <div></div> <div></div> <div></div> <div></div> <div></div> <div></div> <div></div> <div></div> <div></div> <div></div> <div></div> <div></div> <div></div> <div></div> <div></div> <div></div> <div></div> <div></div> <div></div> <div></div> <div></div> <div></div> <div></div> <div></div> <div></div> <div></div> <div></div> <div></div> <div></div> <div></div> <div></div> <div></div> <div></div> <div></div> <div></div> <div></div> <div></div> <div></div> <div></div> <div></div> <div></div> <div></div> <div></div> <div></div> <div></div> <div></div> <div></div> <div></div> <div></div> <div></div> <div></div> <div></div> <div></div> <div></div> <div></div> <div></div> <div></div> <div></div> <div></div> <div></div> <div></div> <div></div> <div></div> <div></div> <div></div> <div></div> <div></div> <div></div> <div></div> <div></div> <div></div> <div></div> <div></div> <div></div> <div></div> <div></div> <div></div> <div></div> <div></div> <div></div> <div></div> <div></div> <div></div> <div></div> <div></div> <div></div> <div></div> <div></div> <div></div> <div></div> <div></div> <div></div> <div></div> <div></div> <div></div> <div></div> <div></div> <div></div> <div></div> <div></div> <div></div> <div></div> <div></div> <div></div> <div></div> <div></div> <div></div> <div></div> <div></div> <div></div> <div></div> <div></div> <div></div> <div></div> <div></div> <div></div> <div></div> <div></div> <div></div> <div></div> <div></div> <div></div> <div></div> <div></div> <div></div> <div></div> <div></div> <div></div> <div></div> <div></div> <div></div> <div></div> <div></div> <div></div> <div></div> <div></div> <div></div> <div></div> <div></div> <div></div> <div></div> <div></div> <div></div> <div></div> <div></div> <div></div> <div></div> <div></div> <div></div> <div></div> <div></div> <div></div> <div></div> <div></div> <div></div> <div></div> <div></div> <div></div> <div></div> <div></div> <div></div> <div></div> <div></div> <div></div> <div></div> <div></div> <div></div> <div></div> <div></div> <div></div> <div></div> <div></div> <div></div> <div></div> <div></div> <div></div> <div></div> <div></div> <div></div> <div></div> <div></div> <div></div> <div></div> <div></div> <div></div> <div></div> <div></div> <div></div> <div></div> <div></div> <div></div> <div></div> <div></div> <div></div> <div></div> <div></div> <div></div> <div></div> <div></div> <div></div> <div></div> <div></div> <div></div> <div></div> <div></div> <div></div> <div></div> <div></div> <div></div> <div></div> <div></div> <div></div> <div></div> <div></div> <div></div> <div></div> <div></div> <div></div> <div></div> <div></div> <div></div> <div></div> <div></div> <div></div> <div></div> <div></div> <div></div> <div></div> <div></div> <div></div> <div></div> <div></div> <div></div> <div></div> <div></div> <div></div> <div></div> <div></div> <div></div> <div></div> <div></div> <div></div> <div></div> <div></div> <div></div> <div></div> <div></div> <div></div> <div></div> <div></div> <div></div> <div></div> <div></div> <div></div> <div></div> <div></div> <div></div> <div></div> <div></div> <div></div> <div></div> <div></div> <div></div> <div></div> <div></div> <div></div> <div></div> <div></div> <div></div> <div></div> <div></div> <div></div> <div></div> <div></div> <div></div> <div></div> <div></div> <div></div> <div></div> <div></div> <div></div> <div></div> <div></div> <div></div> <div></div> <div></div> <div></div> <div></div> <div></div> <div></div> <div></div> <div></div> <div></div> <div></div> <div></div> <div></div> <div></div> <div></div> <div></div> <div></div> <div></div> <div></div> <div></div> <div></div> <div></div> <div></div> <div></div> <div></div> <div></div> <div></div> <div></div> <div></div> <div></div> <div></div> <div></div> <div></div> <div></div> <div></div> <div></div> <div></div> <div></div> <div></div> <div></div> <div></div> <div></div> <div></div> <div></div> <div></div> <div></div> <div></div> <div></div> <div></div> <div></div> <div></div> <div></div> <div></div> <div></div> <div></div> <div></div> <div></div> <div></div> <div></div> <div></div> <div></div> <div></div> <div></div> <div></div> <div></div> <div></div> <div></div> <div></div> <div></div> <div></div> <div></div> <div></div> <div></div> <div></div> <div></div> <div></div> <div></div> <div></div> <div></div> <div></div> <div></div> <div></div> <div></div> <div></div> <div></div> <div></div> <div></div> <div></div> <div></div> <div></div> <div></div> <div></div> <div></div> <div></div> <div></div> <div></div> <div></div> <div></div> <div></div> <div></div> <div></div> <div></div> <div></div> <div></div> <div></div> <div></div> <div></div> <div></div> <div></div> <div></div> <div></div> <div></div> <div></div> <div></div> <div></div> <div></div> <div></div> <div></div> <div></div> <div></div> <div></div> <div></div> <div></div> <div></div> <div></div> <div></div> <div></div> <div></div> <div></div> <div></div> <div></div> <div></div> <div></div> <div></div> <div></div> <div></div> <div></div> <div></div> <div></div> <div></div> <div></div> <div></div> <div></div> <div></div> <div></div> <div></div> <div></div> <div></div> <div></div> <div></div> <div></div> <div></div> <div></div> <div></div> <div></div> <div></div> <div></div> <div></div> <div></div> <div></div> <div></div> <div></div> <div></div> <div></div> <div></div> <div></div> <div></div> <div></div> <div></div> <div></div> <div></div> <div></div> <div></div> <div></div> <div></div> <div></div> <div></div> <div></div> <div></div> <div></div> <div></div> <div></div> <div></div> <div></div> <div></div> <div></div> <div></div> <div></div> <div></div> <div></div> <div></div> <div></div> <div></div> <div></div> <div></div> <div></div> <div></div> <div></div> <div></div> <div></div> <div></div> <div></div> <div></div> <div></div> <div></div> <div></div> <div></div> <div></div> <div></div> <div></div> <div></div> <div></div> <div></div> <div></div> <div></div> <div></div> <div></div> <div></div> <div></div> <div></div> <div></div> <div></div> <div></div> <div></div> <div></div> <div></div> <div></div> <div></div> <div></div> <div></div> <div></div> <div></div> <div></div> <div></div> <div></div> <div></div> <div></div> <div></div> <div></div> <div></div> <div></div> <div></div> <div></div> <div></div> <div></div> <div></div> <div></div> <div></div> <div></div> <div></div> <div></div> <div></div> <div></div> <div></div> <div></div> <div></div> <div></div> <div></div> <div></div> <div></div> <div></div> <div></div> <div></div> <div></div> <div></div> <div></div> <div></div> <div></div> <div></div> <div></div> <div></div> <div></div> <div></div> <div></div> <div></div> <div></div> <div></div> <div></div> <div></div> <div></div> <div></div> <div></div> <div></div> <div></div> <div></div> <div></div> <div></div> <div></div> <div></div> <div></div> <div></div> <div></div> <div></div> <div></div> <div></div> <div></div> <div></div> <div></div> <div></div> <div></div> <div></div> <div></div> <div></div> <div></div> <div></div> <div></div> <div></div> <div></div> <div></div> <div></div> <div></div> <div></div> <div></div> <div></div> <div></div> <div></div> <div></div> <div></div> <div></div> <div></div> <div></div> <div></div> <div></div> <div></div> <div></div> <div></div> <div></div> <div></div> <div></div> <div></div> <div></div> <div></div> <div></div> <div></div> <div></div> <div></div> <div></div> <div></div> <div></div> <div></div> <div></div> <div></div> <div></div> <div></div> <div></div> <div></div> <div></div> <div></div> <div></div> <div></div> <div></div> <div></div> <div></div> <div></div> <div></div> <div></div> <div></div> <div></div> <div></div> <div></div> <div></div> <div></div> <div></div> <div></div> <div></div> <div></div> <div></div> <div></div> <div></div> <div></div> <div></div> <div></div> <div></div> <div></div> <div></div> <div></div> <div></div> <div></div> <div></div> <div></div> <div></div> <div></div> <div></div> <div></div> <div></div> <div></div> <div></div> <div></div> <div></div> <div></div> <div></div> <div></div> <div></div> <div></div> <div></div> <div></div> <div></div> <div></div> <div></div> <div></div> <div></div> <div></div> <div></div> <div></div> <div></div> <div></div> <div></div> <div></div> <div></div> <div></div> <div></div> <div></div> <div></div> <div></div> <div></div> <div></div> <div></div> <div></div> <div></div> <div></div> <div></div> <div></div> <div></div> <div></div> <div></div> <div></div> <div></div> <div></div> <div></div> <div></div> <div></div> <div></div> <div></div> <div></div> <div></div> <div></div> <div></div> <div></div> <div></div> <div></div> <div></div> <div></div> <div></div> <div></div> <div></div> <div></div> <div></div> <div></div> <div></div> <div></div> <div></div> <div></div> <div></div> <div></div> <div></div> <div></div> <div></div> <div></div> <div></div> <div></div> <div></div> <div></div> <div></div> <div></div> <div></div> <div></div> <div></div> <div></div> <div></div> <div></div> <div></div> <div></div> <div></div> <div></div> <div></div> <div></div> <div></div> <div></div> <div></div> <div></div> <div></div> <div></div> <div></div> <div></div> <div></div> <div></div> <div></div> <div></div> <div></div> <div></div> <div></div> <div></div> <div></div> <div></div> <div></div> <div></div> <div></div> <div></div> <div></div> <div></div> <div></div> <div></div> <div></div> <div></div> <div></div> <div></div> <div></div> <div></div> <div></div> <div></div> <div></div> <div></div> <div></div> <div></div> <div></div> <div></div> <div></div> <div></div> <div></div> <div></div> <div></div> <div></div> <div></div> <div></div> <div></div> <div></div> <div></div> <div></div> <div></div> <div></div> <div></div> <div></div> <div></div> <div></div> <div></div> <div></div> <div></div> <div></div> <div></div> <div></div> <div></div> <div></div> <div></div> <div></div> <div></div> <div></div> <div></div> <div></div> <div></div> <div></div> <div></div> <div></div> <div></div> <div></div> <div></div> <div></div> <div></div> <div></div> <div></div> <div></div> <div></div> <div></div> <div></div> <div></div> <div></div> <div></div> <div></div> <div></div> <div></div> <div></div> <div></div> <div></div> <div></div> <div></div> <div></div> <div></div> <div></div> <div></div> <div></div> <div></div> <div></div> <div></div> <div></div> <div></div> <div></div> <div></div> <div></div> <div></div> <div></div> <div></div> <div></div> <div></div> <div></div> <div></div> <div></div> <div></div> <div></div> <div></div> <div></div> <div></div> <div></div> <div></div> <div></div> <div></div> <div></div> <div></div> <div></div> <div></div> <div></div> <div></div> <div></div> <div></div> <div></div> <div></div> <div></div> <div></div> <div></div> <div></div> <div></div> <div></div> <div></div> <div></div> <div></div> <div></div> <div></div> <div></div> <div></div> <div></div> <div></div> <div></div> <div></div> <div></div> <div></div> <div></div> <div></div> <div></div> <div></div> <div></div> <div></div> <div></div> <div></div> <div></div> <div></div> <div></div> <div></div> <div></div> <div></div> <div></div> <div></div> <div></div> <div></div> <div></div> <div></div> <div></div> <div></div> <div></div> <div></div> <div></div> <div></div> <div></div> <div></div> <div></div> <div></div> <div></div> <div></div> <div></div> <div></div> <div></div> <div></div> <div></div> <div></div> <div></div> <div></div> <div></div> <div></div> <div></div> <div></div> <div></div> <div></div> <div></div> <div></div> <div></div> <div></div> <div></div> <div></div> <div></div> <div></div> <div></div> <div></div> <div></div> <div></div> <div></div> <div></div> <div></div> <div></div> <div></div> <div></div> <div></div> <div></div> <div></div> <div></div> <div></div> <div></div> <div></div> <div></div> <div></div> <div></div> <div></div> <div></div> <div></div> <div></div> <div></div> <div></div> <div></div> <div></div> <div></div> <div></div> <div></div> <div></div> <div></div> <div></div> <div></div> <div></div> <div></div> <div></div> <div></div> <div></div> <div></div> <div></div> <div></div> <div></div> <div></div> <div></div> <div></div> <div></div> <div></div> <div></div> <div></div> <div></div> <div></div> <div></div> <div></div> <div></div> <div></div> <div></div> <div></div> <div></div> <div></div> <div></div> <div></div> <div></div> <div></div> <div></div> <div></div> <div></div> <div></div> <div></div> <div></div> <div></div> <div></div> <div></div> <div></div> <div></div> <div></div> <div></div> <div></div> <div></div> <div></div> <div></div> <div></div> <div></div> <div></div> <div></div> <div></div> <div></div> <div></div> <div></div> <div></div> <div></div> <div></div> <div></div> <div></div> <div></div> <div></div> <div></div> <div></div> <div></div> <div></div> <div></div> <div></div> <div></div> <div></div> <div></div> <div></div> <div></div> <div></div> <div></div> <div></div> <div></div> <div></div> <div></div> <div></div> <div></div> <div></div> <div></div> <div></div> <div></div> <div></div> <div></div> <div></div> <div></div> <div></div> <div></div> <div></div> <div></div> <div></div> <div></div> <div></div> <div></div> <div></div> <div></div> <div></div> <div></div> <div></div> <div></div> <div></div> <div></div> <div></div> <div></div> <div></div> <div></div> <div></div> <div></div> <div></div> <div></div>	
--	--	---	--

FOR EXISTING R/W RETRACEMENT, SEE
4TH AMENDED CERTIFICATE OF SURVEY NO. 2058
AND 3RD AMENDED CERTIFICATE OF SURVEY NO. 2058.

GRID STATE PLANE COORDINATES

THIS IS A STATE PLANE COORDINATE PROJECT. ALL
DIMENSIONS, DISTANCES AND AREAS ON THIS PROJECT
ARE GRID, EXCEPT FOR THE EXISTING R/W WIDTH
DIMENSION, WHICH IS RECORD.
THE COMBINATION SCALE FACTOR IS 0.999605000/0.999577000

NOTES:

1. THE PROPOSED R/W LINE WHERE A SPIRAL CURVE TRANSITION IS USED IS A CHORD RATHER THAN A CONCENTRIC CURVE.
2. ALL STATIONS AND OFFSETS FOR R/W BREAKS ARE IN REFERENCE TO THE R/W BASELINE.

MONTANA DEPARTMENT OF TRANSPORTATION

RIGHT OF WAY PLAN
CARBON COUNTY

SCALE 1" = 50'



0 50' 100' 150'

STATE	RIGHT OF WAY	SHEET	TOTAL
MONTANA		NO.	SHEETS
		15	17
R/W ID.		MT 28-2(56)81	
PROJECT NO.		4375-056-003	

SEE SHEET NO. 3 FOR OWNERSHIP NAMES, ADDRESSES, AREAS, ETC.

ROBERTS

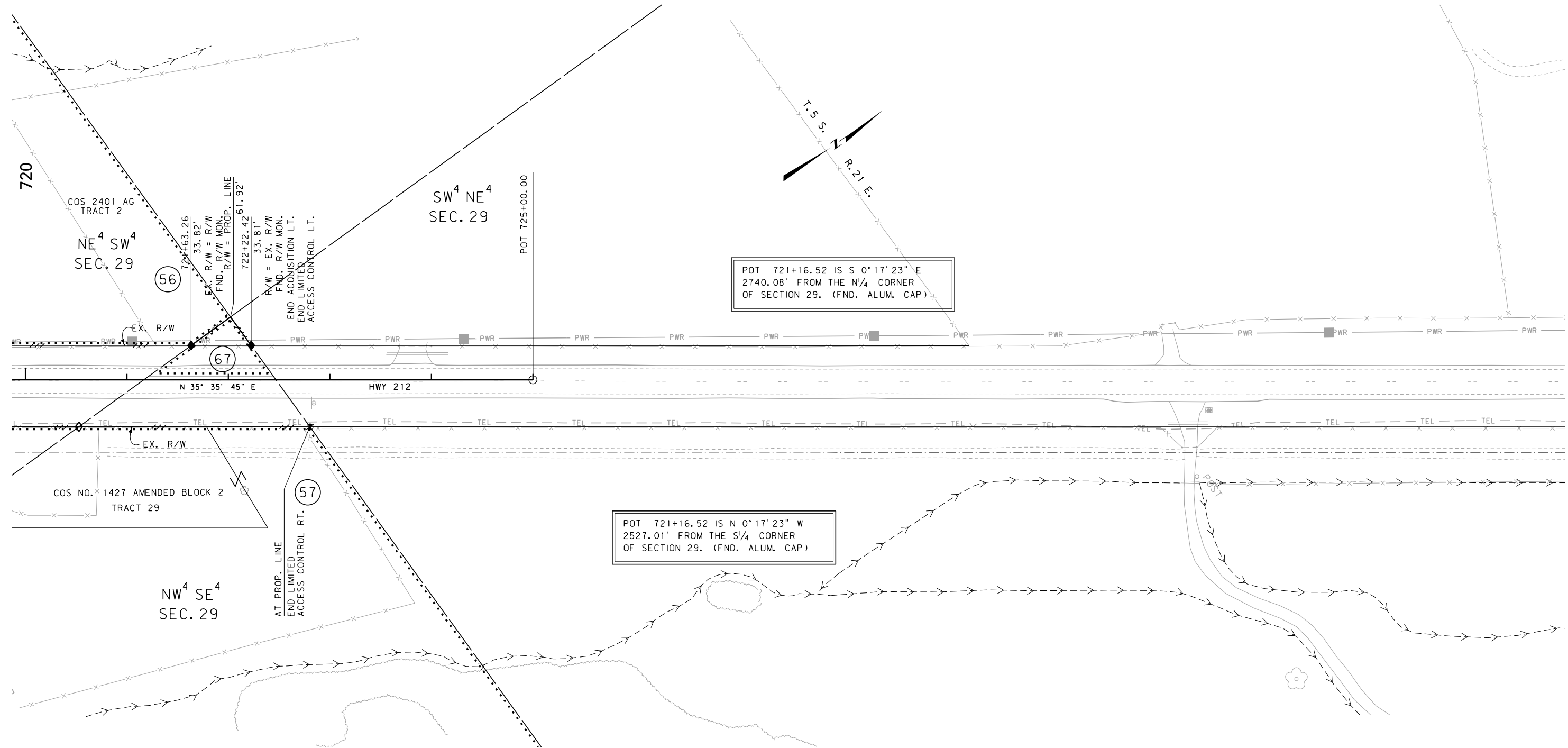

FOR EXISTING R/W RETRACEMENT, SEE
4TH AMENDED CERTIFICATE OF SURVEY NO. 2058
AND 3RD AMENDED CERTIFICATE OF SURVEY NO. 2058.

GRID STATE PLANE COORDINATES
THIS IS A STATE PLANE COORDINATE PROJECT. ALL
DIMENSIONS, DISTANCES AND AREAS ON THIS PROJECT
ARE GRID, EXCEPT FOR THE EXISTING R/W WIDTH
DIMENSION, WHICH IS RECORD.
THE COMBINATION SCALE FACTOR IS 0.999605000/0.999577000

- NOTES:
1. THE PROPOSED R/W LINE WHERE A SPIRAL CURVE TRANSITION IS USED IS A CHORD RATHER THAN A CONCENTRIC CURVE.
 2. ALL STATIONS AND OFFSETS FOR R/W BREAKS ARE IN REFERENCE TO THE R/W BASELINE.

CONSTRUCTION LIMITS	MAP REVISED 12-21-15, 04-20-16 4-14-17
CUT SECTION	10-02-17
TRANSITION	
TOE OF FILL	
BACKSLOPE LIMITS INCLUDE ROUNDING	
	FHWA/MDT APPROVAL 8/12/15
	C:\DGN\4375003\rop\Inz04.dgn
	7/20/2018
	1:53:29 PM CPS - U1757

MONTANA DEPARTMENT OF TRANSPORTATION	
RIGHT OF WAY PLAN	
CARBON COUNTY	
SCALE 1"=50'	
0 50' 100' 150'	

SEE SHEET NO. 2-3 FOR OWNERSHIP NAMES, ADDRESSES, AREAS, ETC.

ROAD APPROACHES					
PARCEL SERVED	SIDE	FARM FIELD	PRIVATE	PUBLIC	
		(1), (2)	(2)		
		STATION	STATION	SIDE	STATION
54	LT		1+24	LT	2+36
51	LT	3+48			

* JOINT USE WITH OTHER PARCEL AT SAME STATION
(1) FARM FIELD APPROACH FOR AGRICULTURAL USE ONLY
(2) ROAD APPROACH LOCATIONS FIXED

STATE	RIGHT OF WAY	SHEET	TOTAL
MONTANA		NO.	SHEETS
		16	17
R/W ID.		MT 28-2(56)81	
PROJECT NO.		4375-056-003	

ROBERTS

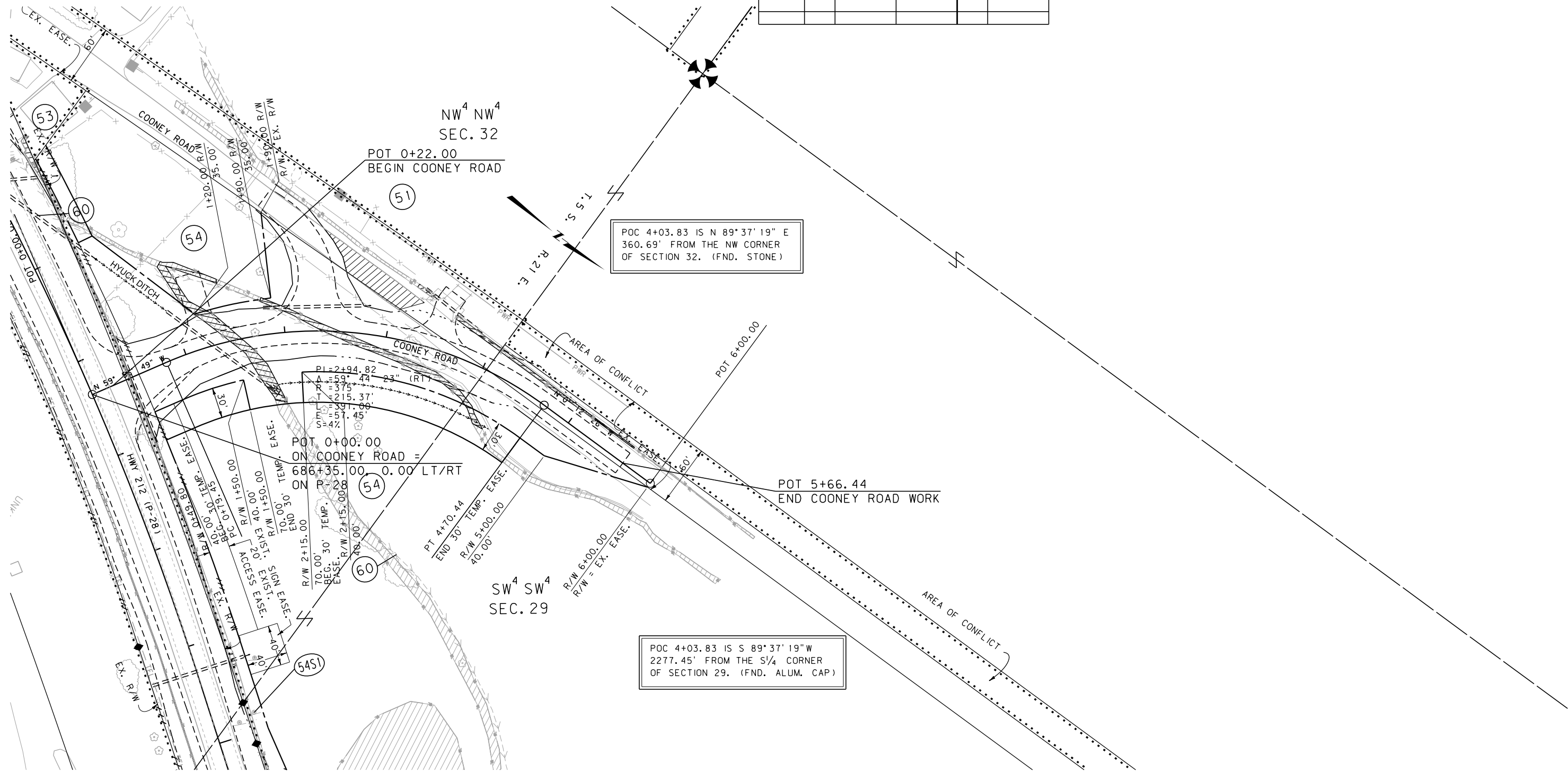

FOR EXISTING R/W RETRACEMENT, SEE
4TH AMENDED CERTIFICATE OF SURVEY NO. 2058
AND 3RD AMENDED CERTIFICATE OF SURVEY NO. 2058.

GRID STATE PLANE COORDINATES
THIS IS A STATE PLANE COORDINATE PROJECT. ALL
DIMENSIONS, DISTANCES AND AREAS ON THIS PROJECT
ARE GRID, EXCEPT FOR THE EXISTING R/W WIDTH
DIMENSION, WHICH IS RECORD.
THE COMBINATION SCALE FACTOR IS 0.999605000/0.999577000

- NOTES:
1. THE PROPOSED R/W LINE WHERE A SPIRAL CURVE TRANSITION IS USED IS A CHORD RATHER THAN A CONCENTRIC CURVE.
 2. ALL STATIONS AND OFFSETS FOR R/W BREAKS ARE IN REFERENCE TO THE R/W BASELINE.

CONSTRUCTION LIMITS
CUT SECTION
TRANSITION
TOE OF FILL
BACKSLOPE LIMITS
INCLUDE ROUNDING

MAP REVISED 12-21-15 5-31-17 8-25-17
4-10-18
FHWA/MDT APPROVAL
8/12/15
C:\DGN\4375003\rop\inz05.dgn
7/20/2018
1:53:35 PM CPS - U1757

3
2
1

MDT
MONTANA DEPARTMENT
OF TRANSPORTATION

MONTANA DEPARTMENT OF TRANSPORTATION
RIGHT OF WAY PLAN
CARBON COUNTY
SCALE 1"=50'
0 50' 100' 150'

STATE	RIGHT OF WAY	SHEET	TOTAL
		NO.	SHEETS
MONTANA		17	17
R/W ID.		MT 28-2(56)81	
PROJECT NO.		4375-056-003	

SEE SHEET NO. 2 & 4 FOR OWNERSHIP NAMES, ADDRESSES, AREAS, ETC.

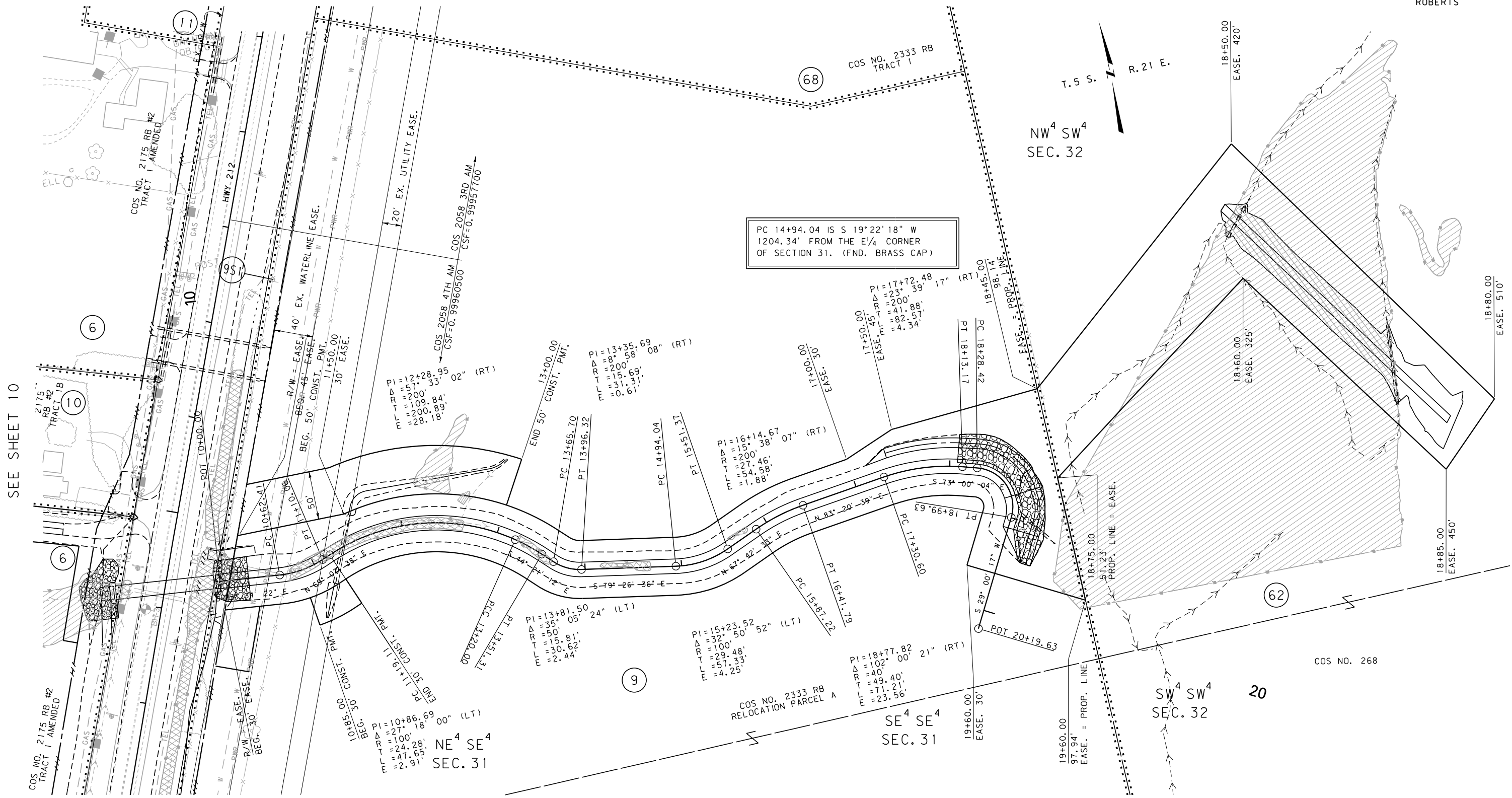

FOR EXISTING R/W RETRACEMENT, SEE
4TH AMENDED CERTIFICATE OF SURVEY NO. 2058
AND 3RD AMENDED CERTIFICATE OF SURVEY NO. 2058.

GRID STATE PLANE COORDINATES
THIS IS A STATE PLANE COORDINATE PROJECT. ALL
DIMENSIONS, DISTANCES AND AREAS ON THIS PROJECT
ARE GRID, EXCEPT FOR THE EXISTING R/W WIDTH
DIMENSION, WHICH IS RECORD.
THE COMBINATION SCALE FACTOR IS 0.999605000/0.999577000

- NOTES:
1. THE PROPOSED R/W LINE WHERE A SPIRAL CURVE TRANSITION IS USED IS A CHORD RATHER THAN A CONCENTRIC CURVE.
 2. ALL STATIONS AND OFFSETS FOR R/W BREAKS ARE IN REFERENCE TO THE R/W BASELINE.

CONSTRUCTION LIMITS CUT SECTION TOP OF CUT TRANSITION TOE OF FILL BACKSLOPE LIMITS INCLUDE ROUNDING	MAP REVISED 12-21-15, 04-20-16 10-26-16 5-31-17 7-16-18
	FHWA/MDT APPROVAL 8/12/15
3	C:\DGN\4375003\rop\h206.dgn
2	7/20/2018
1	1:53:42 PM CPS - U1757

MONTANA DEPARTMENT OF TRANSPORTATION
RIGHT OF WAY PLAN
CARBON COUNTY
SCALE 1"=50'
0 50' 100' 150'