

PLANS

NOT

TO

SCALE

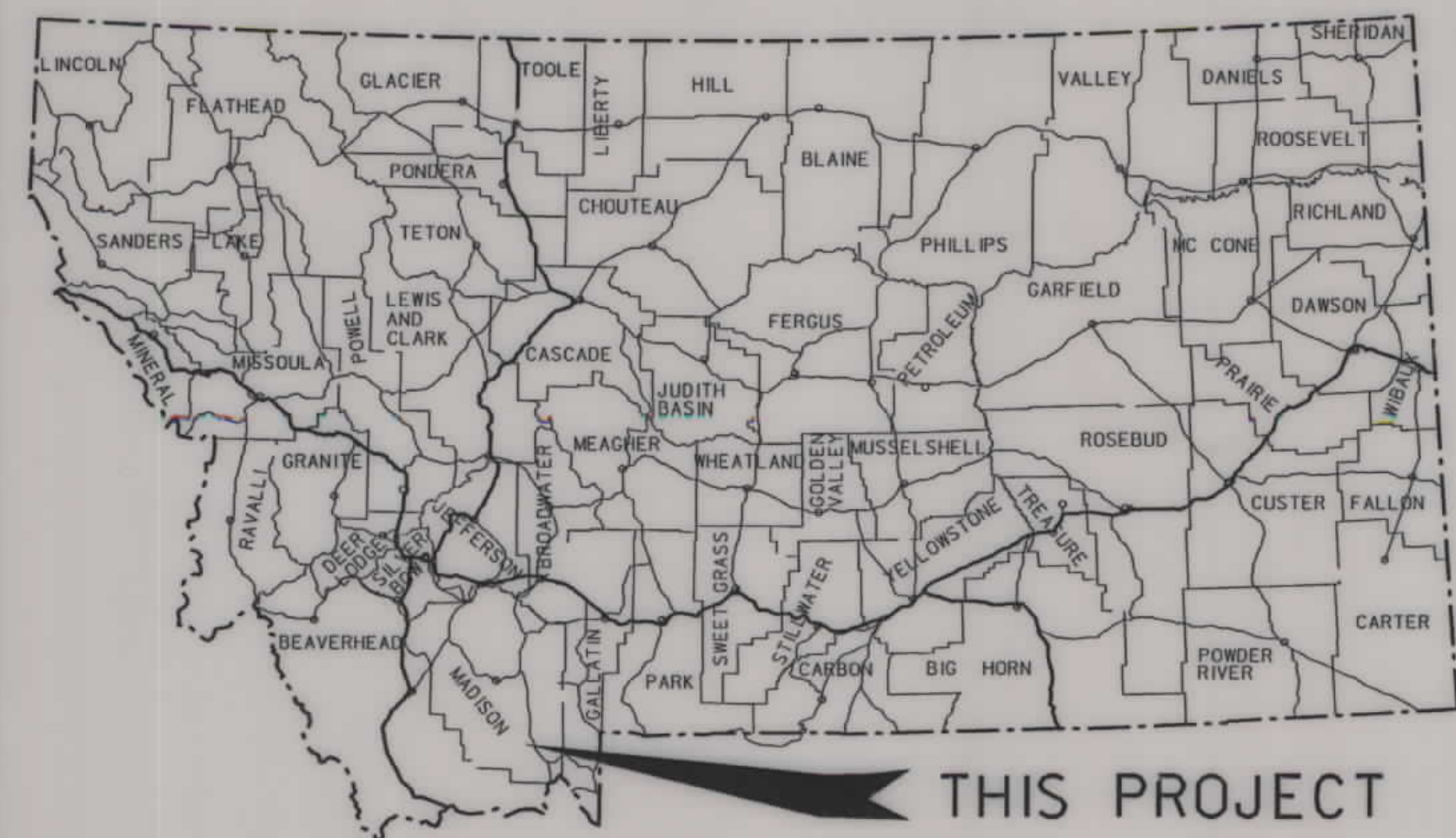

MONTANA DEPARTMENT OF TRANSPORTATION

STATE	RIGHT OF WAY ID.	SHEET NO.	TOTAL SHEETS
MONTANA	BH 9029 (38)	1	2
PROJECT NUMBER 4544-038			
MADISON RIVER - 52 KM S ENNIS			

RIGHT OF WAY PLAN OF FEDERAL AID PROJECT BH 9029(38) MADISON RIVER - 52 KM S ENNIS MADISON COUNTY

0.2 Kilometers

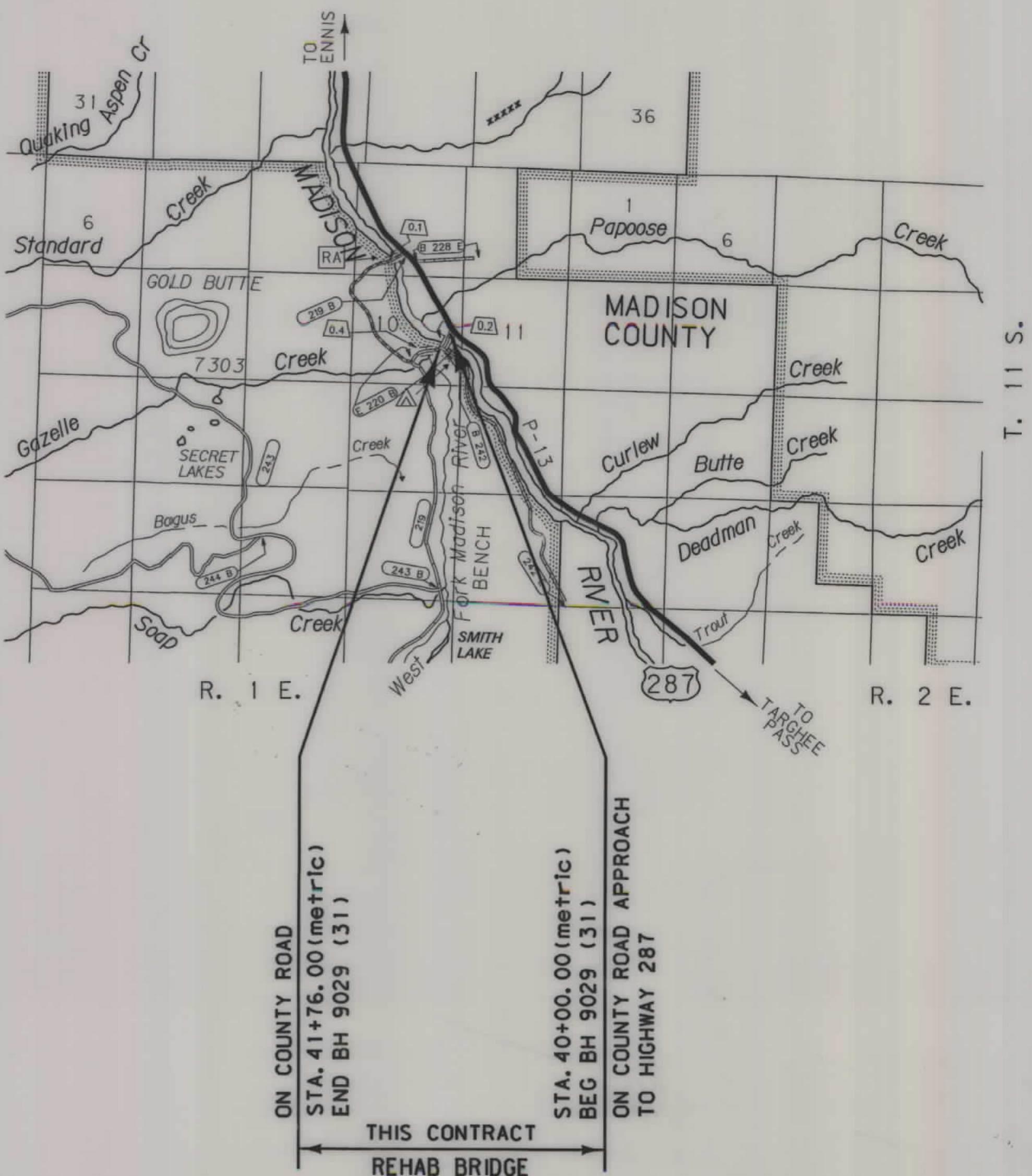

SEE SHEET NO. 2 FOR OWNERSHIP
NAMES, ADDRESSES, AREAS, ETC.

CONVENTIONAL SIGNS

PROPOSED RIGHT OF WAY LINE	---
EXISTING RIGHT OF WAY LINE	---
RAILROAD RIGHT OF WAY LINE	---
RIGHT OF WAY BASELINE	---
STK'D CENTERLINE	---
SECTION LINE	---
OWNERSHIP BOUNDARY	---
FULL ACCESS CONTROL	AG AG
LIMITED ACCESS CONTROL	/// ///
EXISTING ACCESS CONTROL	/// ///
PRESENT TRAVELED WAY (P.T.W.)	---
FENCE LINE	x-x-x-x
EXISTING GUARDRAIL	- - - -
PROPOSED GUARDRAIL	- - - -
GATE IN FENCE	x-x-x-x
CATTLE GUARD: EXIST. - PROPOSED	--- ---
SECTION CORNER	FOUND UNFOUND
1/4 SECTION CORNER	FOUND UNFOUND
CLOSING CORNER	FOUND UNFOUND
MEANDER CORNER	FOUND UNFOUND
CENTER OF SECTION	FOUND UNFOUND
RIGHT OF WAY MONUMENT	FOUND UNFOUND
PROPERTY CORNER PIN	FOUND UNFOUND
POWER POLE IN PLACE	FOUND UNFOUND
TELEPHONE POLE IN PLACE	FOUND UNFOUND
TELEGRAPH POLE IN PLACE	FOUND UNFOUND
LIGHT POLE	FOUND UNFOUND
PROPOSED CULVERT	---
EXISTING CULVERT	---
OUTLET DITCH	---
INLET DITCH	---
EXISTING DITCH	---
CHANNEL CHANGES	CH. CH. 2
DITCH BLOCK	---
RIPRAP	---
BRIDGES	---
RAILROADS	---
PARCEL NUMBERS	---
APPROACH: EXIST.- PROPOSED	---

ASSOCIATED PROJECT ID.
BH 9029 (31) P.E.

RELATED PROJECTS

FHWA/MDT APPROVAL	5-28-03
MAP REVISED	

OWNERSHIP																			
PARCEL	NAME	ADDRESS	TOTAL AREA		GROSS R/W AREA		EX. EASE. AREA		NET AREA		REMAINDER				CONST. PMT. AREA		EASE. AREA		SHEET NO.
			METRIC	ENGLISH	METRIC	ENGLISH	METRIC	ENGLISH	METRIC	ENGLISH	LEFT		RIGHT		METRIC	ENGLISH	METRIC	ENGLISH	
											METRIC	ENGLISH	METRIC	ENGLISH					
1	WALTER KANNON	1475 US HIGHWAY 287 N STOP 6, CAMERON, MT 5972	1.471 ha	3.634 AC											0.044 ha	0.11 AC			2
2	DELETED																		
3	USDA FOREST SERVICE	NORTHERN REGIONAL HEADQUARTERS, MISSOULA, MT	64.750+ha	160.00+AC	*0.202 ha	*0.50 AC	0.183 ha	0.45 AC	0.019 ha	0.05 AC					0.040 ha	0.10 AC			2

STATE	RIGHT OF WAY ID.	SHEET NO.	TOTAL SHEETS
MONTANA	BH 9029(38)	2	2
PROJECT NUMBER 4544-038			
MADISON RIVER - 52 KM S ENNIS			

* TO BE ACQUIRED AS EASEMENT IN THE NAME OF MADISON COUNTY

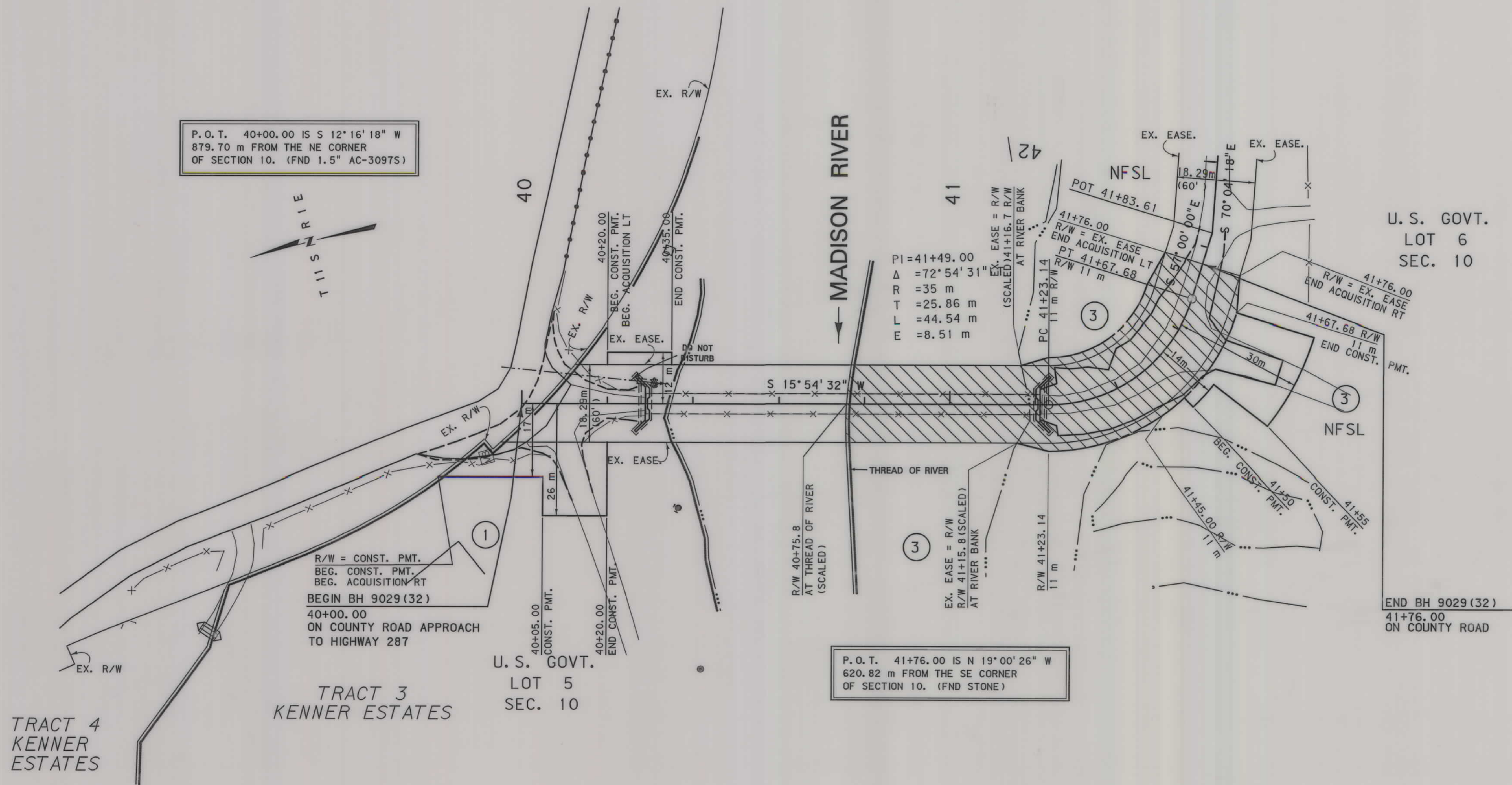

- NOTES: 1. ALL MEASUREMENTS ARE METRIC EXCEPT AS NOTED
2. THE PROPOSED R/W LINE WHERE A SPIRAL CURVE TRANSITION IS USED IS A CHORD RATHER THAN A CONCENTRIC CURVE.
3. THE ENGLISH AREAS ARE FOR INFORMATIONAL PURPOSES ONLY.
4. ALL STATIONS AND OFFSETS FOR R/W BREAKS ARE IN REFERENCE TO THE R/W BASELINE.

BACKSLOPE LIMITS INCLUDE ROUNDING	
CONSTRUCTION LIMITS:	
CUT SECTION	
TOE OF FILL	
FHWA/DOT APPROVAL	
5-28-03	
MAP REVISED	
6-25-03 8-13-03 6-29-04	
9-2-04	

MONTANA
DEPARTMENT OF TRANSPORTATION

RIGHT OF WAY PLAN
MADISON COUNTY

SCALE 1:500

25M 50M