

# MONTANA DEPARTMENT OF TRANSPORTATION

## RIGHT OF WAY PLAN

### FEDERAL AID PROJECT NO. MT-CM 1099(32)

### 6TH AVE N TO BENCH BLVD-BLGS

### YELLOWSTONE COUNTY

LENGTH 0.6 MILES

STATE	RIGHT OF WAY	SHEET	TOTAL
MONTANA		NO.	SHEETS
		1	8
R/W ID.		MT-CM 1099 (32)	
UNIFORM PROJECT NO.		4553-032	
6TH AVE N TO BENCH BLVD-BLGS			

SEE SHEET NO. 2 FOR OWNERSHIP NAMES, ADDRESSES, AREAS, ETC.

MORRISON  
MAIERLE, INC.  
SINCE 1965

#### PLAN LEGEND

PROPOSED RIGHT OF WAY LINE	---
EXISTING RIGHT OF WAY LINE	---
RAILROAD RIGHT OF WAY LINE	---
RIGHT OF WAY BASELINE	---
STK'D CENTERLINE	---
SECTION LINE	---
OWNERSHIP BOUNDARY	---
FULL ACCESS CONTROL	AC AC
LIMITED ACCESS CONTROL	/// ///
EXISTING ACCESS CONTROL	/// ///
PRESENT TRAVELED WAY (P.T.W.)	---
FENCE LINE	---
EXISTING GUARDRAIL	---
PROPOSED GUARDRAIL	---
GATE IN FENCE	---
CATTLE GUARD: EXIST. - PROPOSED	---
SECTION CORNER	FOUND UNFOUND
1/4 SECTION CORNER	FOUND UNFOUND
CLOSING CORNER	FOUND UNFOUND
MEANDER CORNER	FOUND UNFOUND
CENTER OF SECTION	FOUND UNFOUND
1/16 SECTION CORNER FOUND	FOUND UNFOUND
RIGHT OF WAY MONUMENT	FOUND CALCULATED
PROPERTY CORNER PIN	FOUND CALCULATED
POWER POLE IN PLACE	---
TELEPHONE POLE IN PLACE	---
TELEGRAPH POLE IN PLACE	---
LIGHT POLE	---
PROPOSED CULVERT	---
EXISTING CULVERT	---
OUTLET DITCH	---
INLET DITCH	---
EXISTING DITCH	---
CHANNEL CHANGES	CH. CH.
DITCH BLOCK	---
RIPRAP	---
BRIDGES	---
RAILROADS	---
PARCEL NUMBERS	---
APPROACH: EXIST.- PROPOSED	---

ASSOCIATED PROJECTS
MT-CM 1099(32) PE
RELATED PROJECTS
F-16-1(5)1 RW
F-16-1(28)2 RW

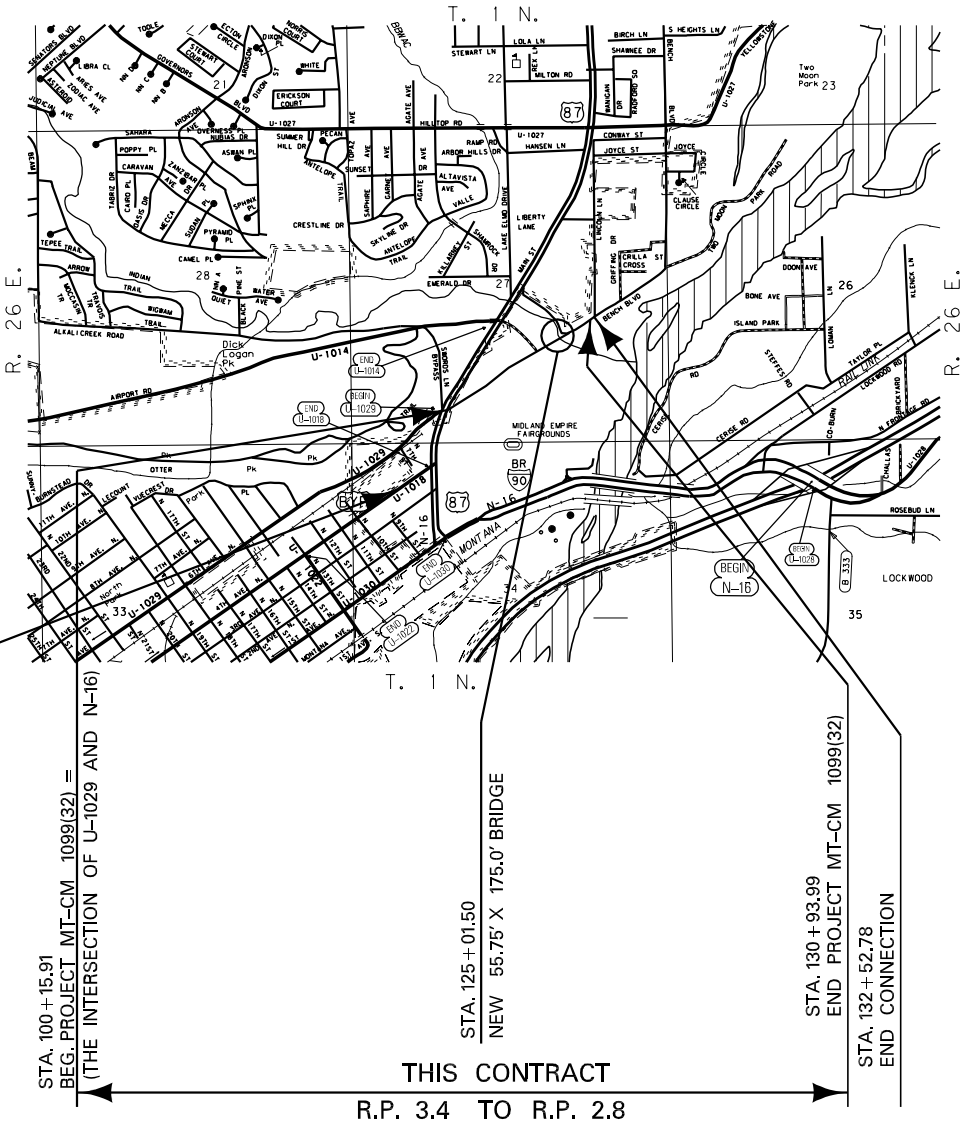

GRID STATE PLANE COORDINATES  
THIS IS A STATE PLANE COORDINATE PROJECT. ALL DIMENSIONS, DISTANCES AND AREAS ON THIS PROJECT ARE GRID, EXCEPT FOR THE EXISTING R/W WIDTH DIMENSION, WHICH IS RECORD.  
THE COMBINATION SCALE FACTOR IS 0.999462264

CONSTRUCTION LIMITS	MAP REVISED
CUT SECTION	---
TRANSITION	---
TOE OF FILL	---
BACKSLOPE LIMITS	---
INCLUDE ROUNDING	---
3	MDTA MONTANA DEPARTMENT OF TRANSPORTATION
2	9/28/2010
1	2:15:11 PM CPS - U0034



STATE	RIGHT OF WAY	SHEET	TOTAL
		NO.	SHEETS
MONTANA		3	8
R/W ID.		MT-CM 1099 (32)	
UNIFORM PROJECT NO.		4553-032	

6TH AVE N TO BENCH BLVD-BLGS  
(MAIN STREET)

SEE SHEET NO. 2 FOR OWNERSHIP NAMES, ADDRESSES, AREAS, ETC.

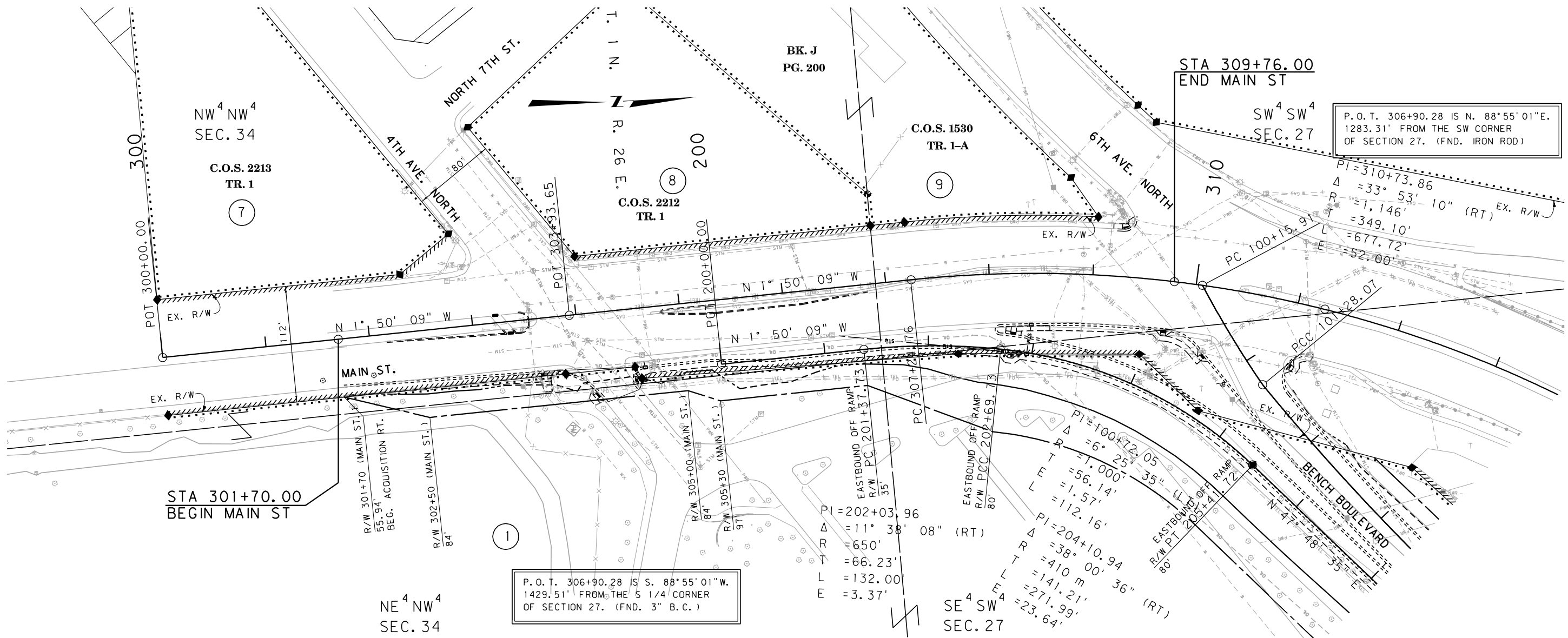

MORRISON  
MAIERLE, INC.  
SINCE 1965

CONSTRUCTION LIMITS  
CUT SECTION  
TRANSITION  
TOE OF FILL  
BACKSLOPE LIMITS  
INCLUDE ROUNDING

MAP REVISED  
FHWA/MDT APPROVAL  
APR 5-5-10; ACQ 9-27-10

3  
2  
1

**MDT** MONTANA DEPARTMENT  
OF TRANSPORTATION

c:\dgn\4553\rop\in202.dgn  
9/28/2010  
2:15:25 PM CPS-U0034

- NOTES:
1. THE PROPOSED R/W LINE WHERE A SPIRAL CURVE TRANSITION IS USED IS A CHORD RATHER THAN A CONCENTRIC CURVE.
  2. ALL STATIONS AND OFFSETS FOR R/W BREAKS ARE IN REFERENCE TO THE R/W BASELINE.

GRID STATE PLANE COORDINATES  
THIS IS A STATE PLANE COORDINATE PROJECT. ALL DIMENSIONS, DISTANCES AND AREAS ON THIS PROJECT ARE GRID, EXCEPT FOR THE EXISTING R/W WIDTH DIMENSION, WHICH IS RECORD.  
THE COMBINATION SCALE FACTOR IS 0.999462264  
FOR EXISTING R/W RETRACEMENT, SEE C.O.S. No. 3198

MONTANA DEPARTMENT OF TRANSPORTATION

RIGHT OF WAY PLAN

YELLOWSTONE COUNTY

SCALE 1"=50'

0 50' 100' 150'

STATE	RIGHT OF WAY	SHEET	TOTAL
		NO.	SHEETS
MONTANA		4	8
R/W ID.		MT-CM 1099 (32)	
UNIFORM PROJECT NO.		4553-032	

6TH AVE N TO BENCH BLVD-BLGS  
(BENCH BOULEVARD)

SEE SHEET NO. 2 FOR OWNERSHIP NAMES, ADDRESSES, AREAS, ETC.

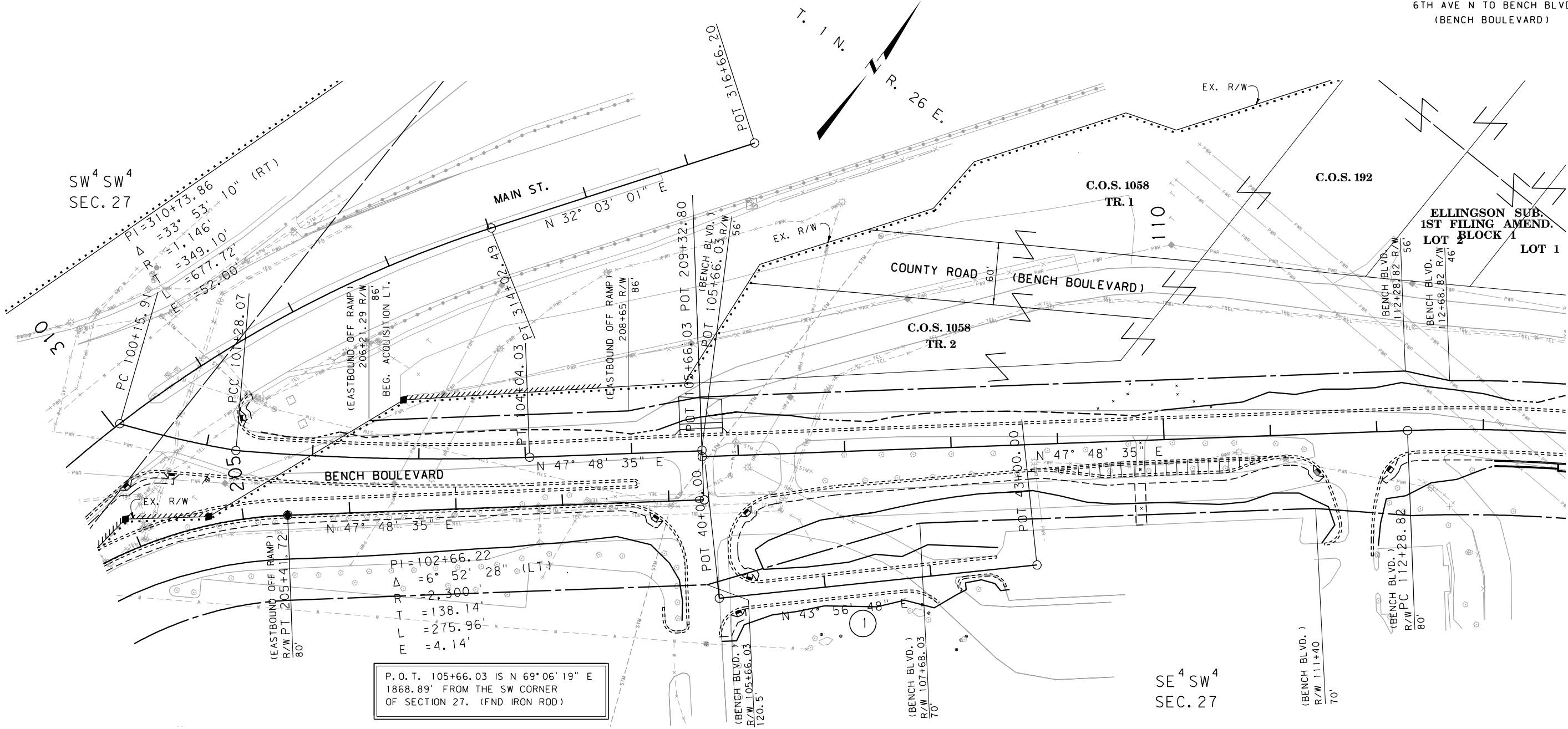

P.O.T. 105+66.03 IS N 69°06'19" E  
1868.89' FROM THE SW CORNER  
OF SECTION 27. (FND IRON ROD)

CONSTRUCTION LIMITS	MAP REVISED
CUT SECTION	
TRANSITION	
TOE OF FILL	
BACKSLOPE LIMITS INCLUDE ROUNDING	
FHWA/MDT APPROVAL APR 5-5-10; ACQ 9-27-10	

3	MDTA	MONTANA DEPARTMENT OF TRANSPORTATION	c:\dgn\4553\rop\inz01.dgn
2			9/28/2010
1			2:15:33 PM CPS-U0034

GRID STATE PLANE COORDINATES

THIS IS A STATE PLANE COORDINATE PROJECT. ALL DIMENSIONS, DISTANCES AND AREAS ON THIS PROJECT ARE GRID, EXCEPT FOR THE EXISTING R/W WIDTH DIMENSION, WHICH IS RECORD. THE COMBINATION SCALE FACTOR IS 0.999462264

FOR EXISTING R/W RETRACEMENT, SEE  
C.O.S. No. 3198

- NOTES:
1. THE PROPOSED R/W LINE WHERE A SPIRAL CURVE TRANSITION IS USED IS A CHORD RATHER THAN A CONCENTRIC CURVE.
  2. ALL STATIONS AND OFFSETS FOR R/W BREAKS ARE IN REFERENCE TO THE R/W BASELINE.

MONTANA DEPARTMENT OF TRANSPORTATION

RIGHT OF WAY PLAN

YELLOWSTONE COUNTY

SCALE 1"=50'

0 50' 100' 150'

STATE	RIGHT OF WAY	SHEET	TOTAL
		NO.	SHEETS
MONTANA		5	8
R/W ID.		MT-CM 1099 (32)	
UNIFORM PROJECT NO.		4553-032	

6TH AVE N TO BENCH BLVD-BLGS  
(BENCH BOULEVARD)

SEE SHEET NO. 2 FOR OWNERSHIP NAMES, ADDRESSES, AREAS, ETC.

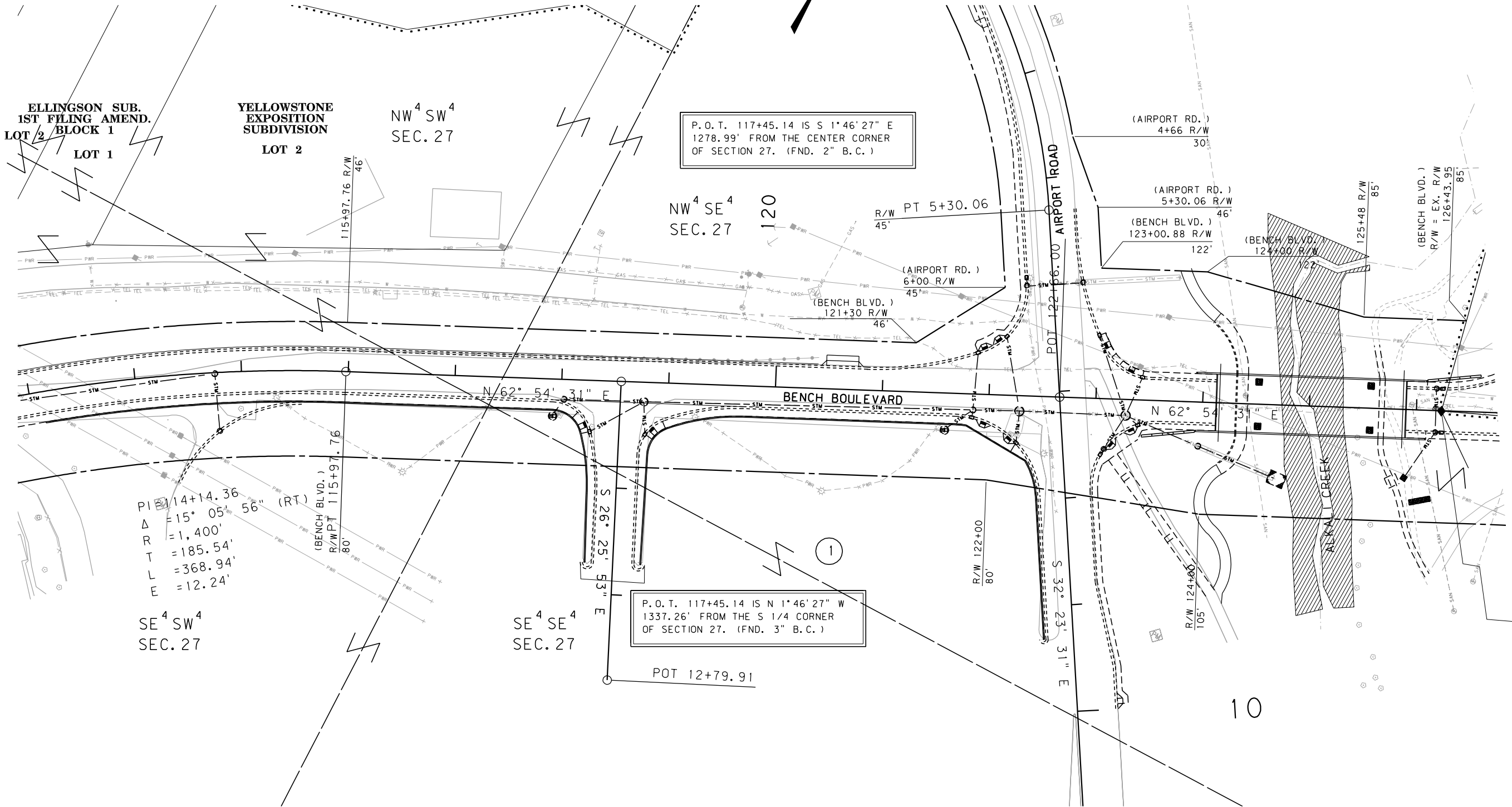

CONSTRUCTION LIMITS		MAP REVISED	
CUT SECTION	TOP OF CUT		
TRANSITION			
TOE OF FILL	BACKSLOPE LIMITS		
	INCLUDE ROUNDING		
FHWA/MDT APPROVAL			
APR 5-5-10; ACO 9-27-10			
3	MDT	MONTANA DEPARTMENT	c:\dgn\4553\rop\inz01.dgn
2		OF TRANSPORTATION	9/28/2010
1			2:15:35 PM CPS-U0034

- NOTES:
1. THE PROPOSED R/W LINE WHERE A SPIRAL CURVE TRANSITION IS USED IS A CHORD RATHER THAN A CONCENTRIC CURVE.
  2. ALL STATIONS AND OFFSETS FOR R/W BREAKS ARE IN REFERENCE TO THE R/W BASELINE.

#### GRID STATE PLANE COORDINATES

THIS IS A STATE PLANE COORDINATE PROJECT. ALL DIMENSIONS, DISTANCES AND AREAS ON THIS PROJECT ARE GRID, EXCEPT FOR THE EXISTING R/W WIDTH DIMENSION, WHICH IS RECORD. THE COMBINATION SCALE FACTOR IS 0.999462264

FOR EXISTING R/W RETRACEMENT, SEE  
C.O.S. No. 3198

MONTANA DEPARTMENT OF TRANSPORTATION	
RIGHT OF WAY PLAN	
YELLOWSTONE COUNTY	
SCALE 1"=50'	
0 50' 100' 150'	

STATE	RIGHT OF WAY	SHEET	TOTAL
		NO.	SHEETS
MONTANA		6	8
R/W ID.		MT-CM 1099 (32)	
UNIFORM PROJECT NO.		4553-032	

6TH AVE N TO BENCH BLVD-BLGS  
(BENCH BOULEVARD)

SEE SHEET NO. 2 FOR OWNERSHIP NAMES, ADDRESSES, AREAS, ETC.

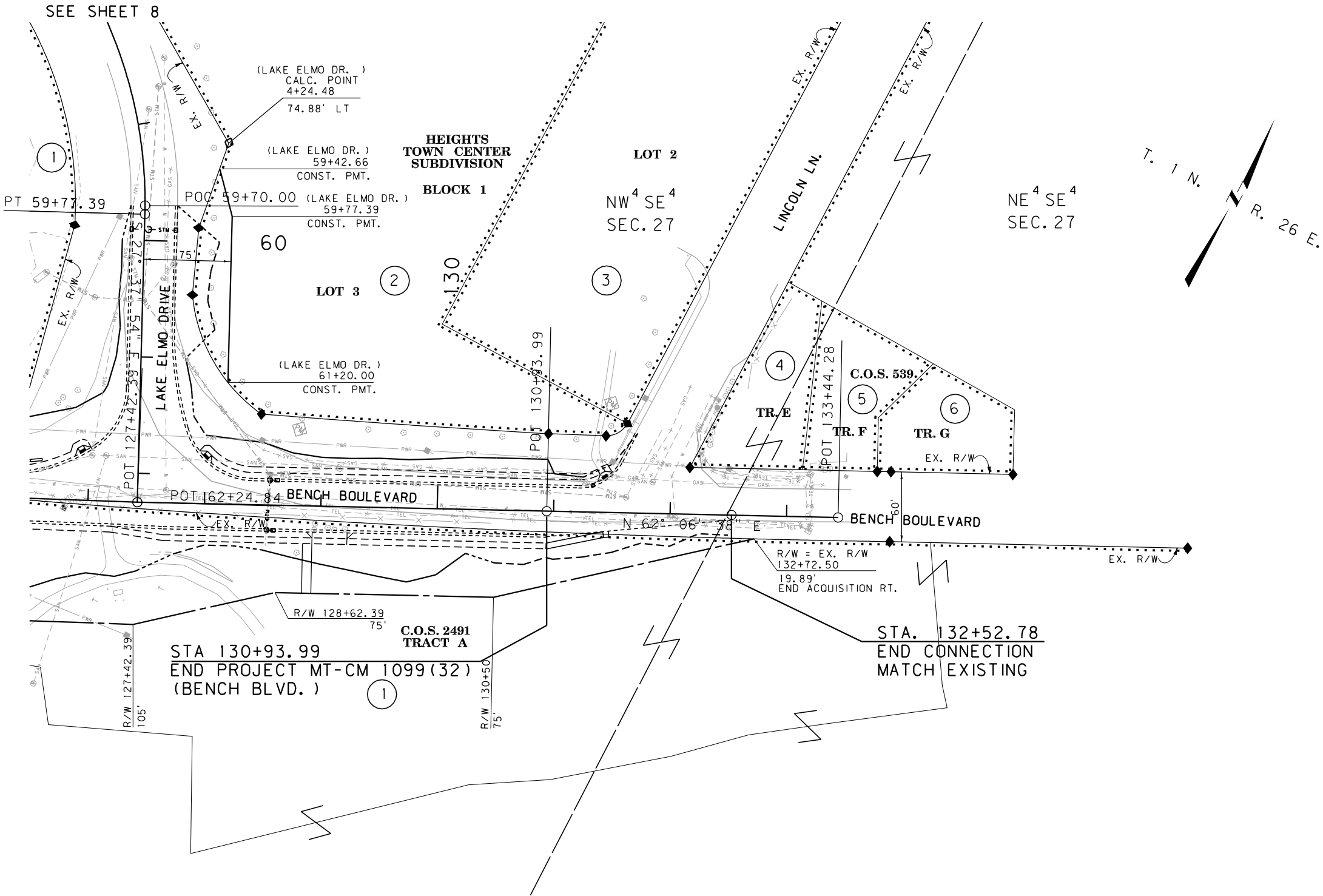

MORRISON  
MAIERLE, INC.  
AN Equal Opportunity Employer

CONSTRUCTION LIMITS CUT SECTION TRANSITION TOE OF FILL BACKSLOPE LIMITS INCLUDE ROUNDING	MAP REVISED	FHWA/MDT APPROVAL APR 5-5-10; ACO 9-27-10	c:\dgn\4553\ropln201.dgn 9/28/2010 2:15:37 PM
3	MDT	MONTANA DEPARTMENT OF TRANSPORTATION	CPS-U0034

- NOTES:
1. THE PROPOSED R/W LINE WHERE A SPIRAL CURVE TRANSITION IS USED IS A CHORD RATHER THAN A CONCENTRIC CURVE.
  2. ALL STATIONS AND OFFSETS FOR R/W BREAKS ARE IN REFERENCE TO THE R/W BASELINE.

#### GRID STATE PLANE COORDINATES

THIS IS A STATE PLANE COORDINATE PROJECT. ALL DIMENSIONS, DISTANCES AND AREAS ON THIS PROJECT ARE GRID, EXCEPT FOR THE EXISTING R/W WIDTH DIMENSION, WHICH IS RECORD. THE COMBINATION SCALE FACTOR IS 0.999462264

FOR EXISTING R/W RETRACEMENT, SEE  
C.O.S. No. 3198

MONTANA DEPARTMENT OF TRANSPORTATION

**RIGHT OF WAY PLAN**

YELLOWSTONE COUNTY

SCALE 1"=50'

0 50' 100' 150'

STATE	RIGHT OF WAY	SHEET	TOTAL
MONTANA		NO.	SHEETS
		7	8
R/W ID.	MT-CM 1099 (32)		
UNIFORM PROJECT NO.	4553-032		

6TH AVE N TO BENCH BLVD-BLGS  
(AIRPORT ROAD)

SEE SHEET NO. 2 FOR OWNERSHIP NAMES, ADDRESSES, AREAS, ETC.

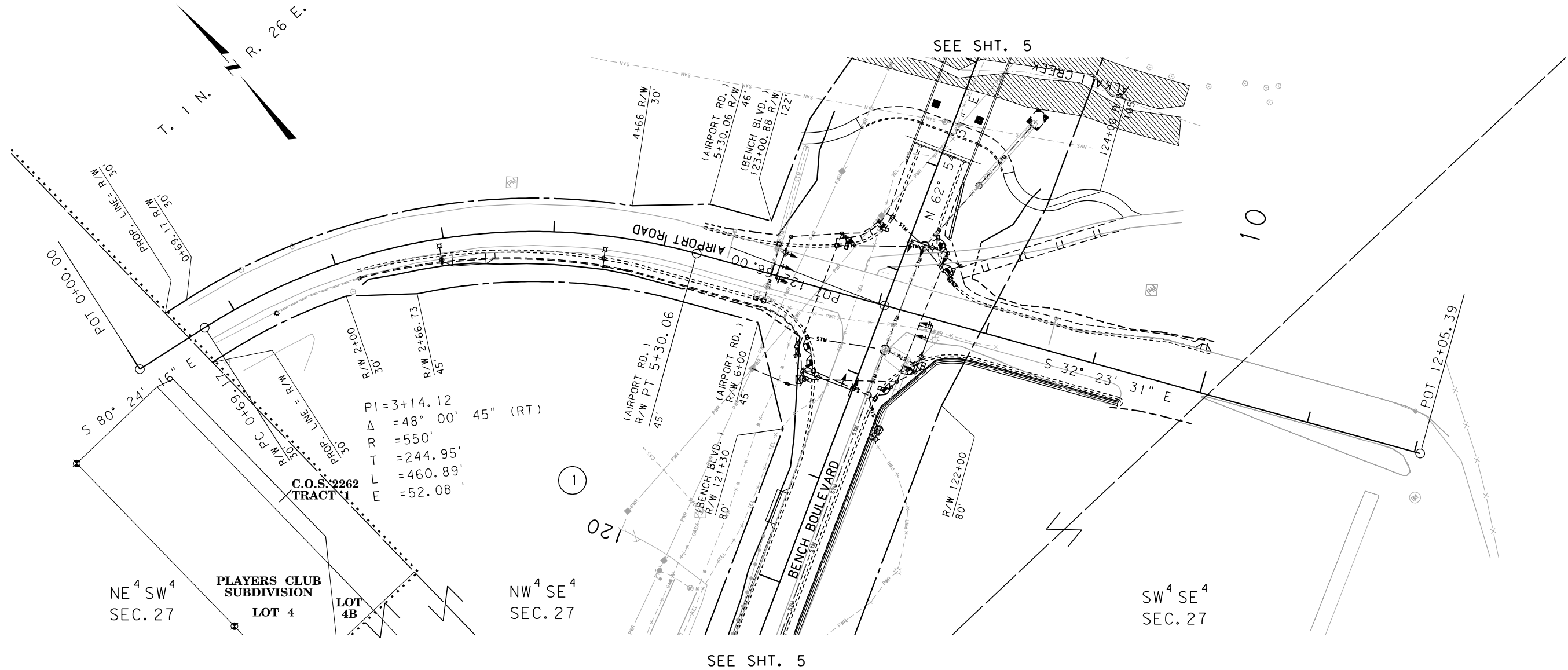

CONSTRUCTION LIMITS	MAP REVISED
CUT SECTION	
TRANSITION	
TOE OF FILL	
BACKSLOPE LIMITS INCLUDE ROUNDING	
	FHWA/MDT APPROVAL APR 5-5-10; ACO 9-27-10
3	c:\dgn\4553\ropinz03.dgn
2	9/28/2010
1	2:15:47 PM CPS-U0034

- NOTES:
1. THE PROPOSED R/W LINE WHERE A SPIRAL CURVE TRANSITION IS USED IS A CHORD RATHER THAN A CONCENTRIC CURVE.
  2. ALL STATIONS AND OFFSETS FOR R/W BREAKS ARE IN REFERENCE TO THE R/W BASELINE.

#### GRID STATE PLANE COORDINATES

THIS IS A STATE PLANE COORDINATE PROJECT. ALL DIMENSIONS, DISTANCES AND AREAS ON THIS PROJECT ARE GRID, EXCEPT FOR THE EXISTING R/W WIDTH DIMENSION, WHICH IS RECORD. THE COMBINATION SCALE FACTOR IS 0.999462264

FOR EXISTING R/W RETRACEMENT, SEE  
C.O.S. No. 3198

MONTANA DEPARTMENT OF TRANSPORTATION
RIGHT OF WAY PLAN
YELLOWSTONE COUNTY
SCALE 1"=50'
0 50' 100' 150'

