

**PLANS**

**NOT**

**TO**

**SCALE**

STATE	RIGHT OF WAY ID.	SHEET NO.	TOTAL SHEETS
MONTANA	STPHS 0002(590)	1	2
PROJECT NUMBER 4714-590			
2000-D2-GUARDRAIL			

# MONTANA DEPARTMENT OF TRANSPORTATION

## RIGHT OF WAY PLAN OF FEDERAL AID PROJECT STPHS 0002(590)

### 2000-D2-GUARDRAIL GALLATIN COUNTY

0.29 Kilometers

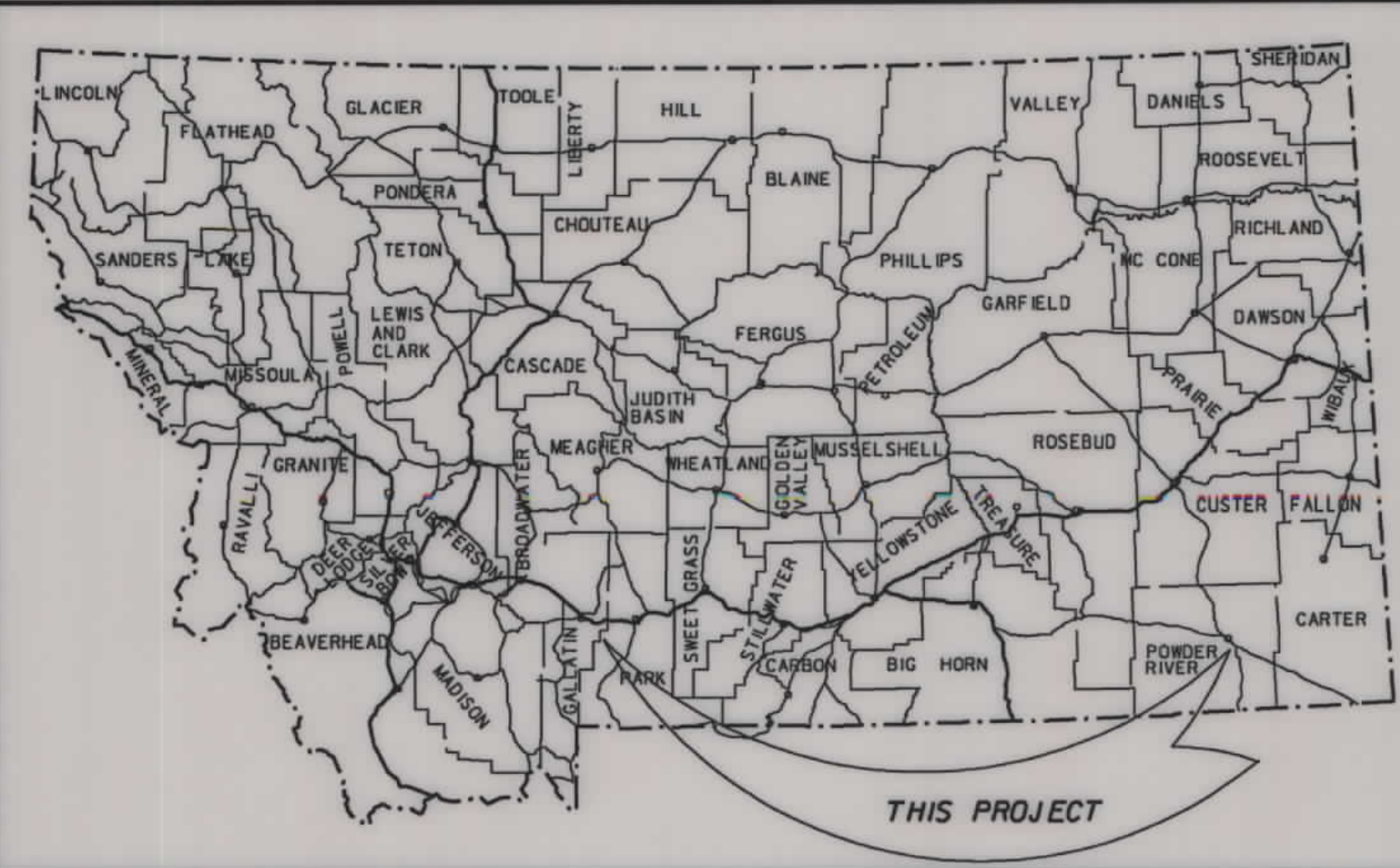

#### CONVENTIONAL SIGNS

PROPOSED RIGHT OF WAY LINE	---
EXISTING RIGHT OF WAY LINE	— — — — —
RAILROAD RIGHT OF WAY LINE	—+—+—+—+—+—
RIGHT OF WAY BASELINE	—+—+—+—+—+—
STK'D CENTERLINE	—+—+—+—+—+—
SECTION LINE	—+—+—+—+—+—
OWNERSHIP BOUNDARY	· · · · ·
FULL ACCESS CONTROL	— AC — AC —
LIMITED ACCESS CONTROL	— H — H —
EXISTING ACCESS CONTROL	— H — H —
PRESENT TRAVELED WAY (P.T.W.)	— H — H —
FENCE LINE	— X — X —
EXISTING GUARDRAIL	—    —    —
PROPOSED GUARDRAIL	—    —    —
GATE IN FENCE	— X — X —
CATTLE GUARD: EXIST. - PROPOSED	— X — X —
SECTION CORNER	FOUND  UNFOUND
1/4 SECTION CORNER	FOUND  UNFOUND
CLOSING CORNER	FOUND  UNFOUND
MEANDER CORNER	FOUND  UNFOUND
CENTER OF SECTION	FOUND  UNFOUND
RIGHT OF WAY MONUMENT	FOUND  CALCULATED
PROPERTY CORNER PIN	
POWER POLE IN PLACE	
TELEPHONE POLE IN PLACE	
TELEGRAPH POLE IN PLACE	
LIGHT POLE	
PROPOSED CULVERT	
EXISTING CULVERT	
OUTLET DITCH	
INLET DITCH	
EXISTING DITCH	
CHANNEL CHANGES	
DITCH BLOCK	
RIPRAP	
BRIDGES	
RAILROADS	
PARCEL NUMBERS	
APPROACH: EXIST.- PROPOSED	

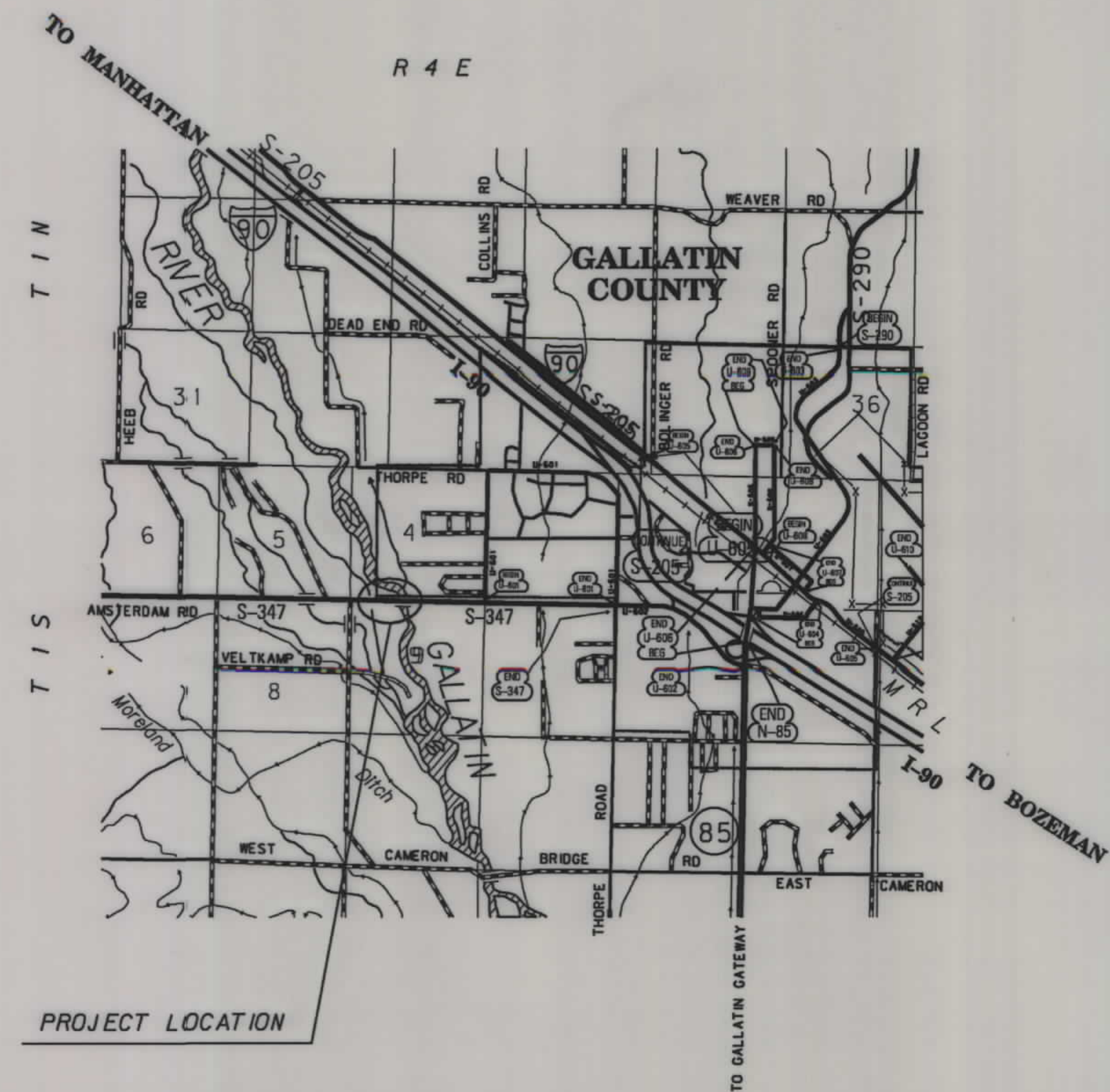

SEE SHEET NO. 2 FOR OWNERSHIP NAMES, ADDRESSES, AREAS, ETC.

FOR EXISTING R/W RETRACEMENT, SEE CERTIFICATE OF SURVEY NO. 2356

#### GRID STATE PLANE COORDINATES

THIS IS A STATE PLANE COORDINATE PROJECT. ALL DIMENSIONS, DISTANCES AND AREAS ON THIS PROJECT ARE GRID, EXCEPT FOR THE EXISTING R/W WIDTH DIMENSION, WHICH IS RECORD. THE COMBINATION SCALE FACTOR IS 0.99941442

NOTES: 1. ALL MEASUREMENTS ARE METRIC EXCEPT AS NOTED

ASSOCIATED PROJECT ID.
STPHS 0002(590) PE

RELATED PROJECTS
S 88(1)

FHWAMDT APPROVAL	1-25-06
MAP REVISED	

RDROW

MONTANA CADD

3  
2

PARCEL	NAME	ADDRESS	OWNERSHIP												SHEET NO.	TOTAL SHEETS		
			TOTAL AREA		GROSS R/W AREA		EX. EASE. AREA		NET AREA		REMAINDER		CONST. PMT. AREA				EASE. AREA	
			METRIC	ENGLISH	METRIC	ENGLISH	METRIC	ENGLISH	METRIC	ENGLISH	LEFT	RIGHT	METRIC	ENGLISH			METRIC	ENGLISH
1	PETER A. & TANYA H. ROTHING	3108 LINNEY, BOZEMAN MONTANA 59718																2
2	THEODORE ANDREW VERMILLION & EVELYN KAYE VERMILLION	2845 AMSTERDAM, BELGRADE MONTANA 59714																2
3	MONTANA DEPARTMENT OF FISH, WILDLIFE AND PARKS	1420 EAST SIXTH AVE., HELENA MONTANA																2
4	BARTON E., ANNA W., & MARYANN HAHN	2717 AMSTERDAM Rd, BELGRADE MONTANA 59714												0.085 ha	0.21 AC			2
5	MICHAEL E. & GAIL M. TORGERSON	2660 AMSTERDAM Rd, BELGRADE MONTANA 59714																2
6	BRADLEY J. & JACQUELINE M. BEAN	2320 AMSTERDAM Rd, BELGRADE MONTANA 59714																2

STATE	RIGHT OF WAY ID.	SHEET NO.	TOTAL SHEETS
MONTANA	STPHS 0002(590)	2	2

PROJECT NUMBER 4714-590  
2000-D2-GUARDRAIL

MONTANA DEPARTMENT OF TRANSPORTATION  
MONTANA CADD

RDROW

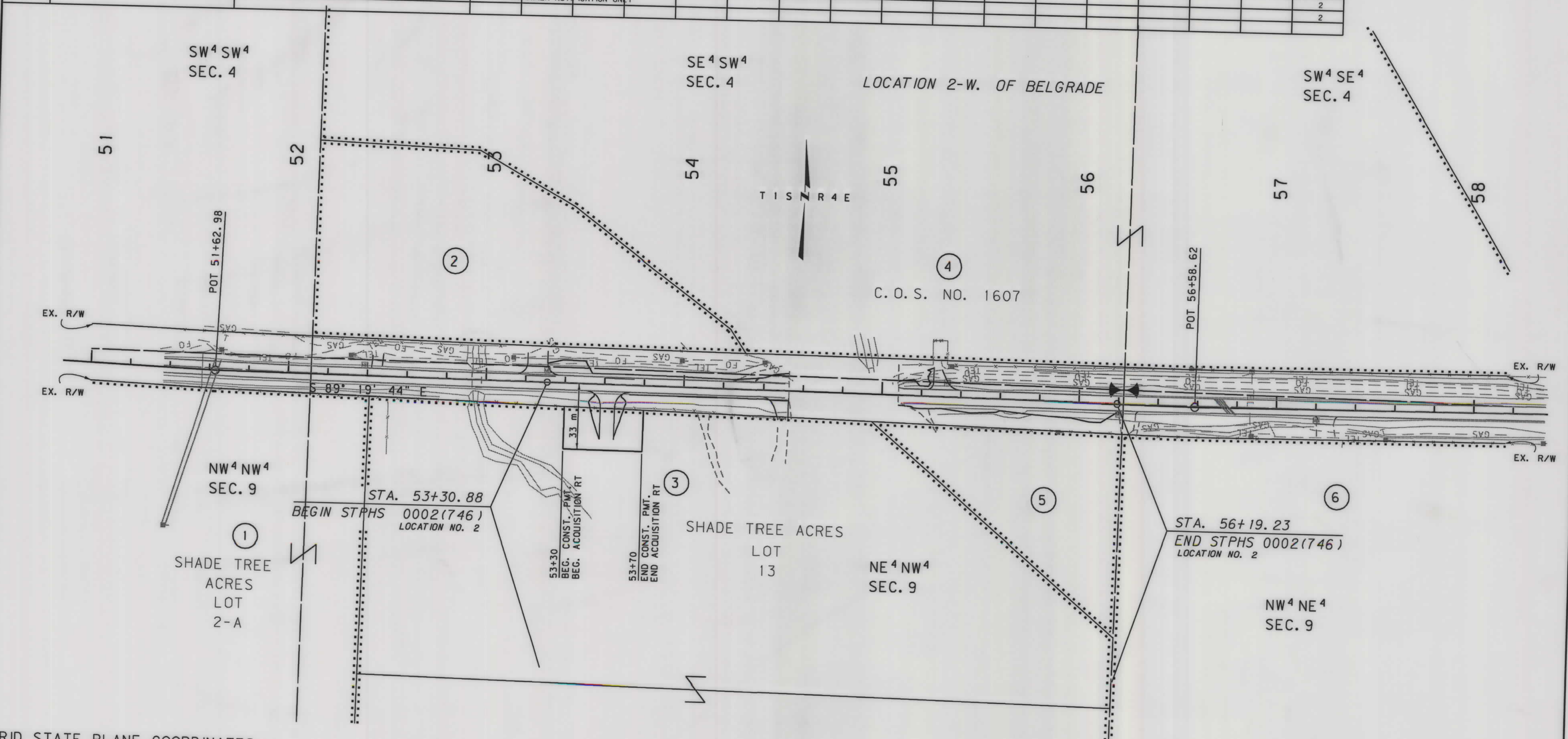

G:\dgn\4714\rdrow02.dgn  
1/30/2006  
11:46:57 AM  
N:\EPS - 00250

**GRID STATE PLANE COORDINATES**

THIS IS A STATE PLANE COORDINATE PROJECT. ALL DIMENSIONS, DISTANCES AND AREAS ON THIS PROJECT ARE GRID, EXCEPT FOR THE EXISTING R/W WIDTH DIMENSION, WHICH IS RECORD. THE COMBINATION SCALE FACTOR IS 0.99941442

FOR EXISTING R/W RETRACEMENT, SEE CERTIFICATE OF SURVEY NO. 2356

BACKSLOPE LIMITS INCLUDE ROUNDING  
CONSTRUCTION LIMITS:  
CUT SECTION TOP OF CUT  
TOE OF FILL DITCH BOTTOM  
FHWA/DOT APPROVAL 1-25-06  
MAP REVISED

MONTANA DEPARTMENT OF TRANSPORTATION  
RIGHT OF WAY PLAN  
GALLATIN COUNTY  
SCALE 1:1000