

MONTANA DEPARTMENT OF TRANSPORTATION

STATE	RIGHT OF WAY	SHEET NO.	TOTAL SHEETS
MONTANA		1	16
R/W ID.	STPP 78-1(18)0		
PROJECT NO.	4890-018		

RED LODGE - NORTHWEST

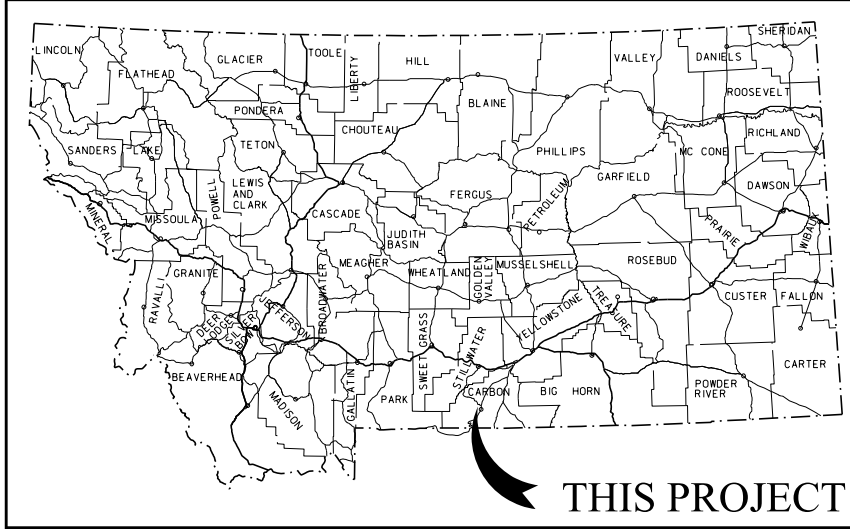

RIGHT OF WAY PLAN FEDERAL AID PROJECT STPP 78-1(18)0 RED LODGE - NORTHWEST

CARBON COUNTY

LENGTH 4.6 MILES

SEE SHEET NO. 2-4 FOR OWNERSHIP NAMES, ADDRESSES, AREAS, ETC.

PLAN LEGEND

- PROPOSED RIGHT OF WAY LINE
- EXISTING RIGHT OF WAY LINE
- RAILROAD RIGHT OF WAY LINE
- RIGHT OF WAY BASELINE
- STK'D CENTERLINE
- SECTION LINE
- OWNERSHIP BOUNDARY
- FULL ACCESS CONTROL
- LIMITED ACCESS CONTROL
- EXISTING FULL ACCESS CONTROL
- EXISTING LIMITED ACCESS CONTROL
- PRESENT TRAVELED WAY (P.T.W.)
- FENCE LINE
- EXISTING GUARDRAIL
- PROPOSED GUARDRAIL
- GATE IN FENCE
- CATTLE GUARD: EXIST. - PROPOSED
- SECTION CORNER
- FOUND
- UNFOUND
- 1/4 SECTION CORNER
- CLOSING CORNER
- MEANDER CORNER
- CENTER OF SECTION
- 1/16 SECTION CORNER FOUND
- RIGHT OF WAY MONUMENT
- FOUND
- CALCULATED
- PROPERTY CORNER PIN
- POWER POLE IN PLACE
- TELEPHONE POLE IN PLACE
- TELEGRAPH POLE IN PLACE
- LIGHT POLE
- PROPOSED CULVERT
- EXISTING CULVERT
- OUTLET DITCH
- INLET DITCH
- EXISTING DITCH
- CHANNEL CHANGES
- DITCH BLOCK
- RIPRAP
- BRIDGES
- RAILROADS
- PARCEL NUMBERS
- APPROACH: EXIST.-PROPOSED

AN ACCESS CONTROLLED FACILITY

ACCESS CONTROL RESOLUTION IS RECORDED
IN DOC. NO. 346831, 8-3-2011
OFFICIAL RECORDS OF CARBON COUNTY, MONTANA.
GRID STATE PLANE COORDINATES
THIS IS A STATE PLANE COORDINATE PROJECT. ALL DIMENSIONS, DISTANCES AND AREAS ON THIS PROJECT ARE GRID, EXCEPT FOR THE EXISTING R/W WIDTH DIMENSION, WHICH IS RECORD.
THE COMBINATION SCALE FACTOR IS 0.99961552

CARBON COUNTY

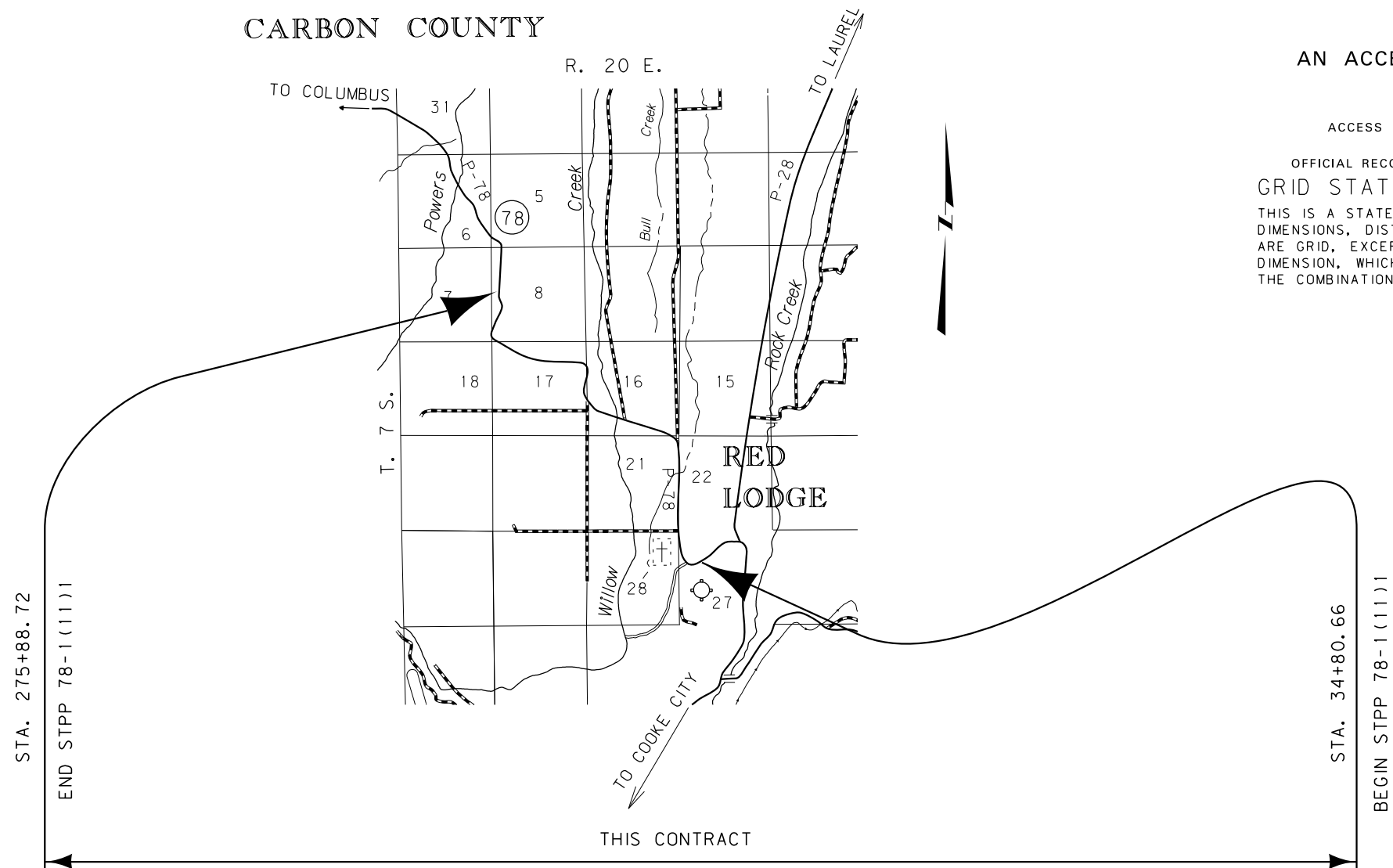

STPP78-1(8)0 P.E.

RELATED PROJECTS

HSIP 78-1(15)5
S289(2)
FAP 289

THIS CONTRACT
RP 0.5 TO RP 5.1

FOR EXISTING R/W RETRACEMENT, SEE
C.O.S. NO. 2171 RE

CONSTRUCTION LIMITS	MAP REVISED
CUT SECTION	
TRANSITION	
TOE OF FILL	
BACKSLOPE LIMITS	FHWA/MDT APPROVAL
INCLUDE ROUNDING	02/28/12

OWNERSHIP

PARCEL	NAME	ADDRESS	TOTAL AREA	GROSS R/W AREA	EX. EASE. AREA	NET AREA	REMAINDER		CONST. PMT. AREA	EASEMENT AREA	SHEET NO.
							LEFT	RIGHT			
1	CITY OF RED LODGE (AIRPORT)	P.O. BOX 9, RED LODGE, MT 59068-0009	118.31 AC						1.08 AC	#2.51 AC	5, 16
2	DENNIS M. & KATHLEEN A. KREATZ	#3 TWO WILLOW LANE, RED LODGE, MT 59068	0.52 AC								5, 16
3	RONNIE L. BALDWIN AND DENIECE J. BALDWIN	191 UPPER LUTHER RD, RED LODGE, MT 59068	15.607 AC								5, 16
4	RED LODGE CONSTRUCTION, LLC	PO BOX 2045, RED LODGE, MT 59068	23,880 SF								5, 16
5	CITY OF RED LODGE	P.O. BOX 9, RED LODGE, MT 59068-0009	4,665 SF								5, 16
6	UNIT OWNERS OF MOUNTAIN VIEW VILLAS, LLC	102 S. BROADWAY, RED LODGE, MT 59068-0000	4,645 AC								5, 16
7	BRAD DILLON	PO BOX 1529, RED LODGE, MT 59068	4,559 AC						0.01 AC		5, 16
8	PRYDE DITCH CO (CONTACT: EDWIN DRAPER)	HC 49, BOX 3040, RED LODGE, MT 59068									5, 16
9	PINNACLE BANK - WYOMING	1702 SHERIDAN AVE, PO BOX 218, CODY, WY 82414	5.0526 AC	0.46 AC		0.46 AC		4.5926 AC	0.02 AC	0.11 AC	5, 6, 16
10	HAARA DITCH CO (CONTACT: RON LUOMA)	310 WILLOW CREEK ROAD, RED LODGE, MT 59068									5, 16
11	ORION BELT LLC	1416 GILLAM WAY, FAIRBANKS, AK 99701-6044	20.01 AC								5
12	D. M. POWELL LIVING TRUST DATED 1/31/03 & PATRICIA POWELL LIVING TRUST DATED 1/31/03 D.M. POWELL & PATRICIA POWELL, TRUSTEES	P.O. BOX 206, SHOSHONI, WY 82649	0.79 AC								5
13	CITY OF RED LODGE (CEMETERY)	P.O. BOX 9, RED LODGE, MT. 59068	23.212 AC								5, 6
14	UNIT OWNERS OF PINERIDGE CREEK PATIO HOMES	P.O. BOX 1529, RED LODGE, MT. 59068	2,0432 AC						0.09 AC		6
15	RED LODGE GRIZZLY PEAK, INC A MONTANA CORPORATION	P.O. BOX 750, RED LODGE, MT 59068	8,6309 AC						0.16 AC		6
16	DRAPER RANCH COMPANY, A MONTANA CORPORATION	6 DRAPER LN., RED LODGE, MT 59068-0000	160.00 ± AC	* 8.73 AC		* 8.73 AC		2.44 AC	0.11 AC		6, 7, 8
17	UNIT OWNERS OF RED LODGE MOUNTAIN HOMES WEST PROPERTY OWNERS ASSOCIATION INC	GENERAL DELIVERY, RED LODGE, MT 59068-99999 CLAYTON CUMMINS, KAREN LINDEKE	8,8831 AC						0.02 AC		6, 7
18	UNIT OWNERS OF CREEKSIDE TOWNHOMES	3140 ROBINDALE DR., BILLINGS MT 5901 C/O M. J. DIMICH	2,8215 AC								7
19	RED LODGE GRIZZLY PEAK INC., A MONTANA CORP.	PO BOX 750, RED LODGE, MT 59068	2,5164 AC								7
20	RED LODGE GRIZZLY PEAK INC., A MONTANA CORP.	PO BOX 750, RED LODGE, MT 59068	1448573 SF								7
21	RED LODGE GRIZZLY PEAK INC., A MONTANA CORP.	PO BOX 750, RED LODGE, MT 59068	26,951 SF								7
22	LANGLAS HOMES INC.	2101 OVERLAND AVE. BILLINGS, MT 59102	114,209 SF								7
23	JOHN A. BEUG & SUSANN BEUG	HC 50, BOX 4025, RED LODGE, MT 59068	29,250 AC								7, 8
24	PRATHER RANCH FAMILY LIMITED LIABILITY PARTNERSHIP	P.O. BOX 2448, RED LODGE, MT 59068	20,66 AC								8
25	DRAPER RANCH COMPANY	HC 49, BOX 3040, RED LODGE, MT 59068-9616	160.00 ± AC						0.08 AC		8, 9

STATE	RIGHT OF WAY	SHEET NO.	TOTAL SHEETS
MONTANA		2	16
R/W ID.	STPP 78-1(18)0		
PROJECT NO.	4890-018		

RED LODGE - NORTHWEST

RIGHT-OF-WAY COORDINATE ASCII FILES

R/W BREAK COORDS: 4890ROBRK001.TXT
R/W BASELINE COORDS: 4890ROBAS001.TXT
ALL FILES ARE LOCATED ON THE CADD SERVER IN THE RO DIRECTORY, UNDER PROJECT:

EASEMENT TO BE ACQUIRED IN THE NAME OF PARCELS 2, 65 AND 67.

* 1.23 AC TO BE ACQUIRED IN THE NAME OF MCDONALD DITCH COMPANY

CONSTRUCTION LIMITS CUT SECTION	MAP REVISED 5-16-12 7-20-12 8-20-12
	9-7-12 9-19-12 10-18-12 7-16-13
TRANSITION TOE OF FILL	7-29-13 11-8-13 2-4-14 3-10-14
	5-27-14 11-17-14
BACKSLOPE LIMITS INCLUDE ROUNDING	FHWA/MDT APPROVAL 02/28/12
3	C:\DGN\4890roown001.dgn
2	3/27/2020
1	8:44:34 AM CPS - U0460

- NOTES:
- THE PROPOSED R/W LINE WHERE A SPIRAL CURVE TRANSITION IS USED IS A CHORD RATHER THAN A CONCENTRIC CURVE.
 - ALL STATIONS AND OFFSETS FOR R/W BREAKS ARE IN REFERENCE TO THE R/W BASELINE.

MONTANA DEPARTMENT OF TRANSPORTATION
RIGHT OF WAY PLAN
CARBON COUNTY

OWNERSHIP

PARCEL	NAME	ADDRESS	TOTAL AREA	GROSS R/W AREA	EX. EASE. AREA	NET AREA	REMAINDER		CONST. PMT. AREA	EASEMENT AREA	SHEET NO.
							LEFT	RIGHT			
26	SCHNEIDER SHELDON INVESTMENTS, A PARTNERSHIP	PO BOX 1629, RED LODGE, MT 59068-1629	5.00 AC			OWNER NOTIFICATION ONLY					8
27	BANK OF RED LODGE, BART LANGEMEIER, PRESIDENT	401 NORTH BROADWAY, RED LODGE, MT 59068				ACCESS CONTROL ONLY					5
28	MDT MAINTENCE SHOP		14.19 AC	0.45 AC		0.45 AC	13.74 AC				8, 9
29	DENNIS MICHAEL KREATZ & KATHLEEN ANN KREATZ	PO BOX 395, RED LODGE, MT 59068	1.753 AC			ACCESS CONTROL ONLY					9
30	ROBERT ALLEN SHEPPARD & SHARYL F. SHEPPARD	PO BOX 4381, HOUSTON, TX 77210	5.00 AC			ACCESS CONTROL ONLY					9
31	NEIL A. BRATTON & DEBORAH S. BRATTON	PO BOX 1364, RED LODGE, MT 59068	20.017 AC	0.14 AC		0.14 AC	19.877 AC				9
32	ROBERT A. SHEPPARD & SHARYL SHEPPARD	PO BOX 4381, HOUSTON, TX 77210	4.413 AC	0.29 AC		0.29 AC	4.123 AC				9
33	PHYLLIS R. KARAS TRUSTEE KARAS REVOCABLE TRUST, ETAL	PO BOX 66, ROBERTS, MT 59070-0066	204.19 AC	0.75 AC		0.75 AC	203.44 AC				9, 10
34	GREGORY B. VANDEWARK & JULIE A. VANDEWARK	9 RED LODGE CREEK RANCH RD, RED LODGE, MT 59068	2.775 AC	0.05 AC		0.05 AC	2.575 AC	0.03 AC			9
35	RICHARD L. BECK & DIANE L. BECK	PO BOX 1600, SENOIA, CA 30276	1.82 AC	0.01 AC		0.01 AC	1.18 AC				10
36	BOARD OF COUNTY COMMISSIONERS OF CARBON COUNTY, MONTANA	PO BOX 887, RED LODGE, MT 59068-0887	10.00 AC	0.48 AC		0.48 AC	9.52 AC	0.18 AC			10
36A	RONNIE L. & DENIECE J. BALDWIN	191 UPPER LUTHER ROAD, RED LODGE, MT 59068				NEGOTIATIONS ONLY					
37	JOHN STEPHEN DAVIS	26410 SUDERLAND DRIVE, UNIT 3206 BONITA SPRINGS, FL 34134	6.40 AC	1.15 AC		1.15 AC	5.25 AC	0.06 AC			10
38	PALISADES LIVESTOCK, LLC	PO BOX 2390, RED LODGE, MT 59068	73.886 AC	3.52 AC		3.52 AC	70.366 AC		0.31 AC		10, 11
39	BERT P. EDER SR. & JOANN EDER	PO BOX 287, RED LODGE, MT 59068	22.07 AC					0.11 AC			10, 11
40	RUTH H. SHELLER LIVING TRUST DATED 7-30-1997 RUTH H. SHELLER, SOLE TRUSTEE	HC-50, BOX 4010, RED LODGE, MT 59068	12.868 AC			ACCESS CONTROL ONLY					11
41	DIANNE J. MILLESON	PO BOX 1421, RED LODGE, MT 59068	13.830 AC	0.12 AC		0.12 AC	13.490 AC	0.22 AC			11
42	WILLIAM D. MOREAN LIVING TRUST DATED APRIL 7, 1981 AS RESTATED AND AMENDED JULY 14, 2009	2201 4TH STREET NORTH, #201 SAINT PETERSBURG, FL 33704	1.114 AC				0.994 AC	0.12 AC			11
43	LINDA WARREN REVOCABLE TRUST DATED SEPTEMBER 18, 2007	328 LINDBERGH AVENUE, FREDERICK, MD 21701	3.349 AC	0.04 AC		0.04 AC					9, 10
44	MICHAEL G. DOOLEY & JANET K. DOOLEY	HC 50, BOX 4057, RED LODGE, MT 59068	2.024 AC	0.19 AC		0.19 AC	1.834 AC				11, 12
45	MERRY DIPPOLD & KRAIG DIPPOLD	940 ASH ST. WINNETKA, IL 60093	16.083 AC	0.26 AC		0.26 AC	15.633 AC	0.37 AC	0.07 AC		11, 12
46	JERRY L. ROLLISON & VALERIE L. ROLLISON	104 CHAPMAN ST., ASHLAND, VA 23005-1402	2.102 AC	0.16 AC		0.16 AC	1.802 AC				11, 12
47	THOMAS E. RIEGER & COETA J. RIEGER	18995 CAMPBELL CREEK DRIVE, SPRINGVILLE, CA 93	1.705 AC				1.425 AC	0.11 AC			11, 12
48	MARY ELLEN JOHNSTON, LIFE ESTATE AND DANIEL GRANT CLEMMONS & ELAINE ANN CLEMMONS	PO BOX 253, WAPITI, WY 83450	25.74 AC					1.21 AC			12
49	JAMES A. PATENAUE & LINDA M. PATENAUE	2210 41 ST. W., BILLINGS, MT 59106-1514	2.140 AC	0.14 AC		0.14 AC	2.00 AC	0.10 AC			12
50	DONALD O. STONE REVOCABLE TRUST DATED 8-21-07 DONALD O. STONE, TRUSTEE	PO BOX 1087, RED LODGE, MT 59068	12.138 AC			ACCESS CONTROL ONLY					12

STATE	RIGHT OF WAY	SHEET NO.	TOTAL SHEETS
MONTANA		3	16
R/W ID.	STPP 78-1(18)0		
PROJECT NO.	4890-018		

RED LODGE - NORTHWEST

PARCEL 38:
1/2 0.31 AC IRRIGATION EASEMENT TO BE
ACQUIRED IN THE NAME OF PARCEL 66.

CONSTRUCTION LIMITS	MAP REVISED 5-9-12 5-31-12 8-20-12
CUT SECTION TOP OF CUT	9-19-12 2-13-13 7-16-13 10-3-13
TRANSITION	11-8-13 12-17-13 3-10-14 3-27-14
TOE OF FILL	6-19-14 1-9-15
BACKSLOPE LIMITS INCLUDE ROUNDING	FHWA/MDT APPROVAL 02/28/12
3	C:\DGN\4890\roo\001.dgn
2	3/27/2020
1	8:44:37 AM CPS - U0460

- NOTES:
1. THE PROPOSED R/W LINE WHERE A SPIRAL CURVE TRANSITION IS USED IS A CHORD RATHER THAN A CONCENTRIC CURVE.
 2. ALL STATIONS AND OFFSETS FOR R/W BREAKS ARE IN REFERENCE TO THE R/W BASELINE.

MONTANA DEPARTMENT OF TRANSPORTATION
RIGHT OF WAY PLAN
CARBON COUNTY

OWNERSHIP

PARCEL	NAME	ADDRESS	TOTAL AREA	GROSS R/W AREA	EX. EASE. AREA	NET AREA	REMAINDER		CONST. PMT. AREA	EASEMENT AREA	SHEET NO.
							LEFT	RIGHT			
51	STEVEN J. MANN & LINDA E. MANN	HC 50, BOX 4071, RED LODGE, MT 59068	12.915 AC	0.14 AC		0.14 AC		12.775 AC	0.52 AC		12
52	ROBERT G. FRICHTL	3065 JONATHON CT., BILLINGS, MT 59102-6587	2.14 AC	0.13 AC		0.13 AC	2.01 AC				12
53	ZIEGLER FAMILY TRUST JOEL ZIEGLER & DONNA ZIEGLER CO TRUSTEES	29708 N 154TH ST., SCOTTSDALE, AZ 85626	2.75 AC	0.59 AC		0.59 AC		2.16 AC			12
54	MICHAEL B. SCHARNOWSKE & NANCY SCHARNOWSKE	2 ARROWHEAD LN, RED LODGE, MT 59068-9704	3.012 AC								12
55	CLINT T. MANN & MICHELLE A. MANN	PO BOX 402, RED LODGE, MT 59068	2.079 AC								12, 13
56	RALPH E. HEARE & VONCIL M. HEARE REVOCABLE LIVING TRUST 12-9-88	PO BOX 330, RED LODGE, MT 59068	1.16 AC	0.29 AC		0.29 AC	0.87 AC		0.10 AC		12, 13
57	RALPH E. HEARE REVOCABLE TRUST DATED OCTOBER 1998	PO BOX 330, RED LODGE, MT 59068	5.05 AC	0.19 AC		0.19 AC	4.86 AC				13
58	JAMES E. KUJALA AND LAURID. KUJALA	HC 50, BOX 4127, RED LODGE, MT 59068	1.481 AC								13
59	LARRY E. MORRIS AND KATHLEEN M. MORRIS	PO BOX 2143, RED LODGE, MT 59068	2.92 AC	0.81 AC		0.81 AC	2.11 AC				13
60	GRIZZLY PEAK TRUST DATED 1-15-98 D. BODIFORD TRUSTEE	4836 DEAN LANDE, LILBURN, GA 30047	3.975 AC	0.58 AC		0.58 AC		3.395 AC			13
60A	GRIZZLY PEAK TRUST DATED 1-15-98	4836 DEAN LANDE, LIBURN, GA 30047	3.395 AC	0.09 AC		0.09 AC		3.305 AC			
61	ERNEST C. STRUM AND MARJORIE A. STRUM	455 HIGHWAY 78, RD LODGE, MT 59068	5.31 AC	0.03 AC		0.03 AC	5.28 AC		0.28 AC		13
62	PALISADES LIVESTOCK, LLC	P.O. BOX 2390, RED LODGE, MT 59068-2390	160.00 ± AC	2.64 AC		2.64 AC					13, 14, 15
63	PALISADES LIVESTOCK, LLC	P.O. BOX 2390, RED LODGE, MT 59068-2390	160.00 ± AC	4.37 AC		4.37 AC			0.04 AC		13, 14, 15
64	RICHARD L. LUOMA & CYNTHIA L. LUOMA	PO BOX 356, FAIRFIELD, MT 59436	4.41 AC	0.24 AC		0.24 AC		4.17 AC	0.35 AC		14, 15
65	MOUNTAIN VIEW APARTMENTS, LP A MONTANA LIMITED PARTNERSHIP	PO BOX 1529, RED LODGE, MT 59068									5, 16
66	MCDONALD DITCH (CONTACT: KEN HYVONNEN)	5 FRANCES LANE, ROBERTS, MT 59070									5, 6, 7
67	GAVIN INTERESTS, LLC	1111 HERMAN DR. 12 E, HOUSTON, TX 77004							0.07 AC		5, 16
68	RICHARD L. BECK AND DIANE L. BECK	PO BOX 1600, SENOIA, CA 30276		0.003 AC		0.003 AC					10
35, 68	COMBINATION	PO BOX 1600, SENOIA, CA 30276	1.82 AC	0.013 AC		0.013 AC					10
69	MARYOTT DITCH ---RON LUOMA	310 WILLOW CREEK ROAD, RED LODGE, 59608									5
70	PRIVATE DITCH - MARK VINCENT	7376 US HWY 212, ROBERTS, MT 59070									6
71	PRIVATE DITCH - HARRIS GABRIAN	33 GABRIAN RD, RED LODGE, MT 59068-9455									10

STATE	RIGHT OF WAY	SHEET	TOTAL
MONTANA		NO.	SHEETS
		4	16
R/W ID.	STPP 78-1(18)0		
PROJECT NO.	4890-018		

RED LODGE - NORTHWEST

CONSTRUCTION LIMITS	MAP REVISED 5-9-12 7-20-12 8-20-12
CUT SECTION TOP OF CUT	9-19-12 10-10-12 7-16-13 7-29-13
TRANSITION	9-20-13 11-8-13 3-27-14 8-19-14
TOE OF FILL	8-29-14 9-26-14
BACKSLOPE LIMITS INCLUDE ROUNDING	FHWA/MDT APPROVAL 02/28/12
3	C:\DGN\4890\roow001.dgn
2	3/27/2020
1	8:44:39 AM CPS - U0460

- NOTES:
1. THE PROPOSED R/W LINE WHERE A SPIRAL CURVE TRANSITION IS USED IS A CHORD RATHER THAN A CONCENTRIC CURVE.
 2. ALL STATIONS AND OFFSETS FOR R/W BREAKS ARE IN REFERENCE TO THE R/W BASELINE.

MONTANA DEPARTMENT OF TRANSPORTATION
RIGHT OF WAY PLAN
CARBON COUNTY

SEE SHEET NO. 2 FOR OWNERSHIP NAMES, ADDRESSES, AREAS, ETC.

PT 14+45.58 IS N 63° 08' 36"E
1734.37' FROM THE W 1/4 CORNER
OF SECTION 27. (FND 2" MDT ALUM CAP)

STA 34+00 IS N 49° 12' 53"W
1816.7' FROM THE W 1/4 CORNER
OF SECTION 27. (FND 2" MDT ALUM CAP)

ROAD APPROACHES					
PARCEL SERVED	SIDE	FARM FIELD	PRIVATE	PUBLIC	
		(1), (2)	(2)	SIDE	STATION
2, 65, 67	LT		*36+19.22	RT	36+19.22
				LT	44+72
				LT	48+62
				LT	50+24
				LT	53+53
				RT	54+54

* JOINT USE WITH OTHER PARCEL AT SAME STATION
(1) FARM FIELD APPROACH FOR AGRICULTURAL USE ONLY
(2) ROAD APPROACH LOCATIONS FIXED
* PARCELS 2, 65 & 67 USE THIS APPROACH

STATE	RIGHT OF WAY	SHEET NO.	TOTAL SHEETS
MONTANA		5	16
R/W ID.		STPP 78-1(18)0	
PROJECT NO.		4890-018	

RED LODGE - NORTHWEST

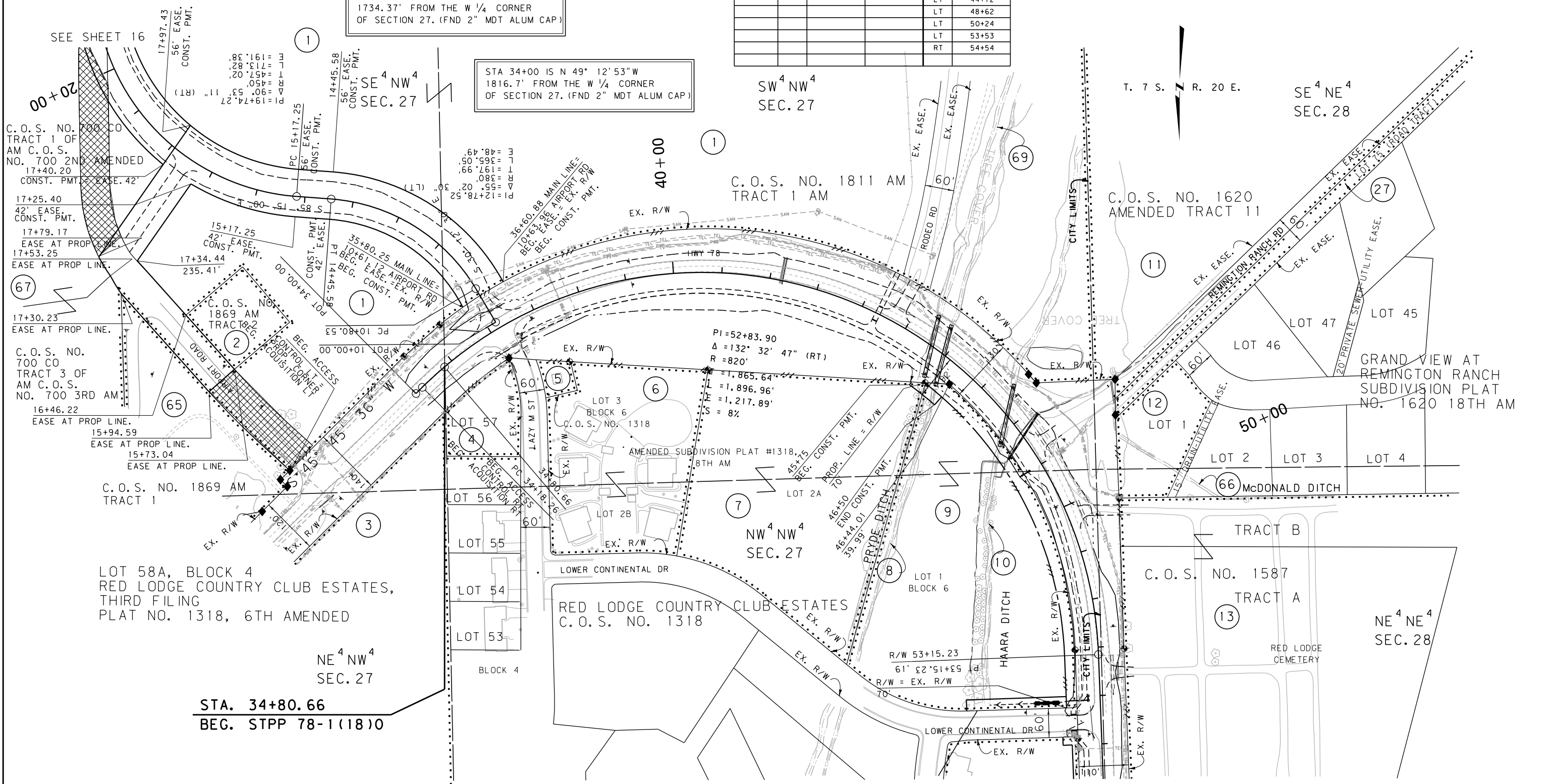

LOT 58A, BLOCK 4
RED LODGE COUNTRY CLUB ESTATES,
THIRD FILING
PLAT NO. 1318, 6TH AMENDED

NE⁴NW⁴
SEC. 27
STA. 34+80.66
BEG. STPP 78-1(18)0

CONSTRUCTION LIMITS	MAP REVISED	5-9-12	7-20-12	8-20-12
CUT SECTION	TOP OF CUT	9-7-12	10-10-12	10-18-12
TRANSITION		11-8-13	2-4-14	3-10-14
TOE OF FILL				11-17-14
BACKSLOPE LIMITS	FHWA/MDT APPROVAL	02/28/12		
INCLUDE ROUNDING				

NOTES:
1. THE PROPOSED R/W LINE WHERE A SPIRAL CURVE TRANSITION IS USED IS A CHORD RATHER THAN A CONCENTRIC CURVE.
2. ALL STATIONS AND OFFSETS FOR R/W BREAKS ARE IN REFERENCE TO THE R/W BASELINE.

FOR EXISTING R/W RETRACEMENT, SEE
C. O. S. NO. 2171 RE

GRID STATE PLANE COORDINATES
THIS IS A STATE PLANE COORDINATE PROJECT. ALL DIMENSIONS, DISTANCES AND AREAS ON THIS PROJECT ARE GRID, EXCEPT FOR THE EXISTING R/W WIDTH DIMENSION, WHICH IS RECORDED. THE COMBINATION SCALE FACTOR IS 0.99961552

MONTANA DEPARTMENT OF TRANSPORTATION
RIGHT OF WAY PLAN
CARBON COUNTY
SCALE 1"=100'
0 50' 100' 200' 300'

SEE SHEET NO. 2,3 FOR OWNERSHIP NAMES, ADDRESSES, AREAS, ETC.

STA 59+73.63 IS N 01° 09' 57" W
2395.8' FROM THE N 1/4 CORNER
OF SECTION 28. (SET 2" MDT ALUM CAP)

STA 59+73.63 IS S 01° 09' 57" E
314.4' FROM THE NW CORNER
OF SECTION 27. (FND 2" MDT ALUM CAP)

ROAD APPROACHES					
PARCEL SERVED	FARM FIELD		PRIVATE		
	(1), (2)		(2)		
	SIDE	STATION	STATION	SIDE	STATION
				RT	54+54
				LT	56+21
				LT	59+24
				LT	64+52
				RT	71+37
16	LT	71+37			

* JOINT USE WITH OTHER PARCEL AT SAME STATION
(1) FARM FIELD APPROACH FOR AGRICULTURAL USE ONLY
(2) ROAD APPROACH LOCATIONS FIXED

STATE	RIGHT OF WAY	SHEET NO.	TOTAL SHEETS
MONTANA		6	16
R/W ID.		STPP 78-1(18)0	
PROJECT NO.		4890-018	

RED LODGE - NORTHWEST

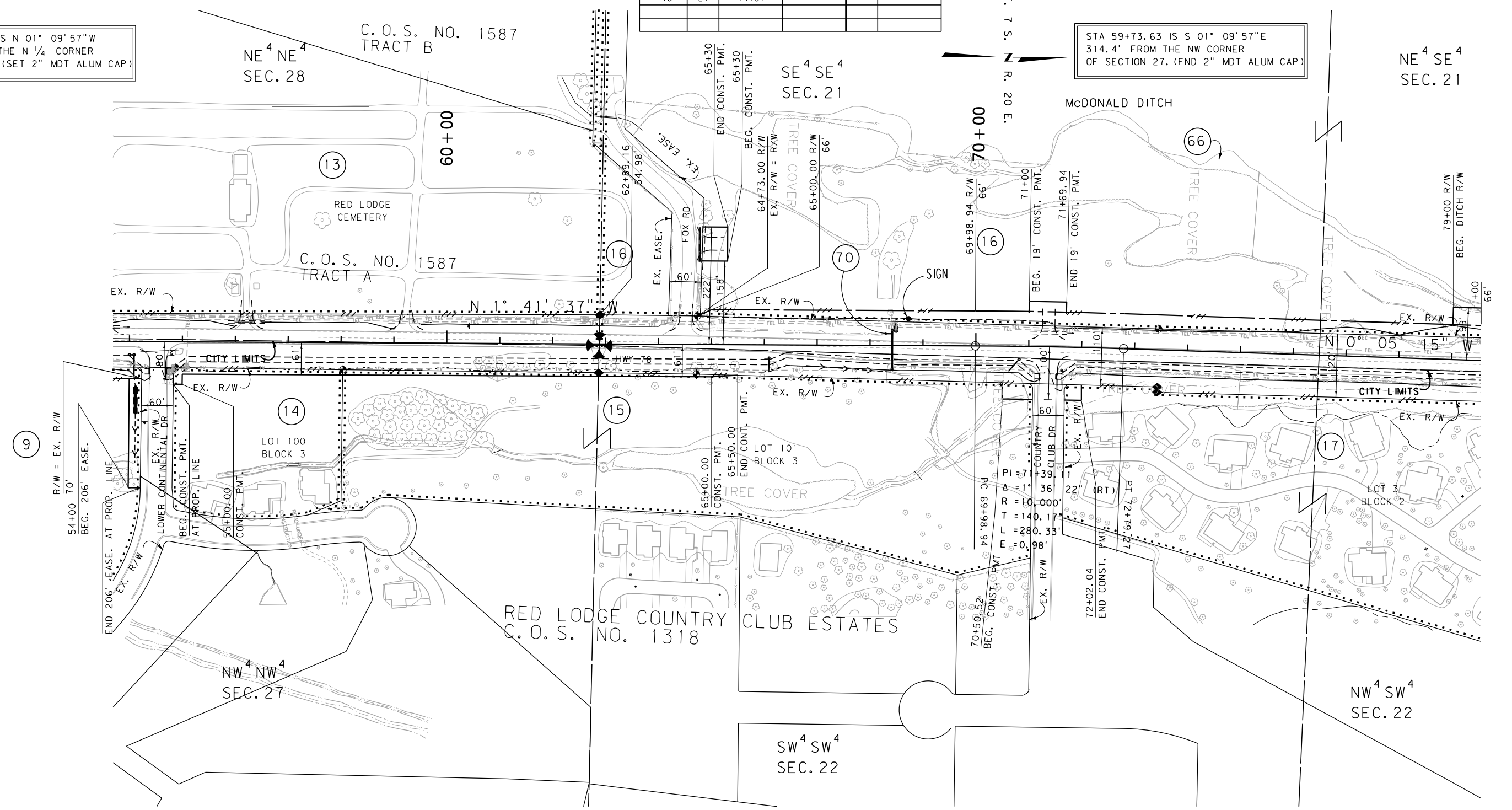

CONSTRUCTION LIMITS	MAP REVISED	5-9-12	5-16-12	5-31-12
CUT SECTION	TOP OF CUT	7-20-12	8-20-12	7-16-13
TRANSITION		11-17-14		
TOE OF FILL				
BACKSLOPE LIMITS	FHWA/MDT APPROVAL			
INCLUDE ROUNDING	02/28/12			
3	MDT MONTANA DEPARTMENT OF TRANSPORTATION	C:\DGN\4890\roptn001.dgn		
2		3/27/2020		
1		8:45:00 AM	CPS - U0460	

NOTES:
1. THE PROPOSED R/W LINE WHERE A SPIRAL CURVE TRANSITION IS USED IS A CHORD RATHER THAN A CONCENTRIC CURVE.
2. ALL STATIONS AND OFFSETS FOR R/W BREAKS ARE IN REFERENCE TO THE R/W BASELINE.

FOR EXISTING R/W RETRACEMENT, SEE C.O.S NO. 2171 RE

GRID STATE PLANE COORDINATES
THIS IS A STATE PLANE COORDINATE PROJECT. ALL DIMENSIONS, DISTANCES AND AREAS ON THIS PROJECT ARE GRID, EXCEPT FOR THE EXISTING R/W WIDTH DIMENSION, WHICH IS RECORD.
THE COMBINATION SCALE FACTOR IS 0.99961552

MONTANA DEPARTMENT OF TRANSPORTATION
RIGHT OF WAY PLAN
CARBON COUNTY
SCALE 1"=100'
0 50' 100' 200' 300'

SEE SHEET NO. 3 FOR OWNERSHIP NAMES, ADDRESSES, AREAS, ETC.

ROAD APPROACHES					
PARCEL SERVED	SIDE	FARM FIELD	PRIVATE	PUBLIC	
		(1), (2)	(2)	SIDE	STATION
16	LT	85+62			
				RT	85+62
				RT	97+21
16	LT	92+50			
23	RT		104+50		

* JOINT USE WITH OTHER PARCEL AT SAME STATION
 (1) FARM FIELD APPROACH FOR AGRICULTURAL USE ONLY
 (2) ROAD APPROACH LOCATIONS FIXED

STATE	RIGHT OF WAY	SHEET NO.	TOTAL SHEETS
MONTANA		7	16
R/W ID.		STPP 78-1(18)0	
PROJECT NO.		4890-018	

RED LODGE - NORTHWEST

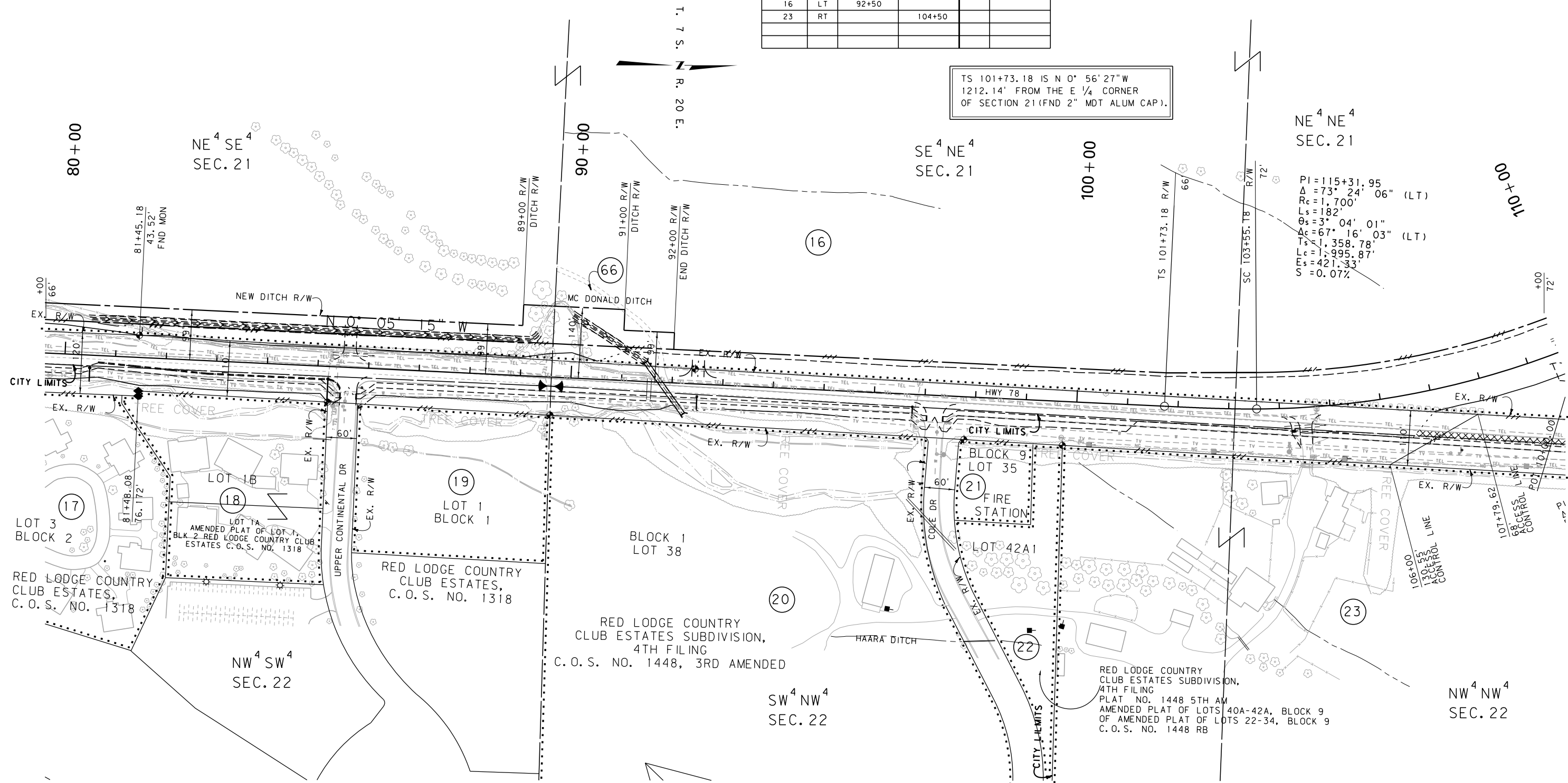

CONSTRUCTION LIMITS	MAP REVISED	5-9-12	7-20-12	8-20-12
CUT SECTION	TOP OF CUT	9-7-12	5-27-14	11-17-14
TRANSITION				
TOE OF FILL				
BACKSLOPE LIMITS	FHWA/MDT APPROVAL			
INCLUDE ROUNDING	02/28/12			
3	MDTA MONTANA DEPARTMENT OF TRANSPORTATION	C:\DGN\4890\roptn002.dgn		
2		3/27/2020		
1		8:45:12 AM	CPS - U0460	

NOTES:
 1. THE PROPOSED R/W LINE WHERE A SPIRAL CURVE TRANSITION IS USED IS A CHORD RATHER THAN A CONCENTRIC CURVE.
 2. ALL STATIONS AND OFFSETS FOR R/W BREAKS ARE IN REFERENCE TO THE R/W BASELINE.

FOR EXISTING R/W RETRACEMENT, SEE C.O.S. NO. 2171 RE

GRID STATE PLANE COORDINATES
 THIS IS A STATE PLANE COORDINATE PROJECT. ALL DIMENSIONS, DISTANCES AND AREAS ON THIS PROJECT ARE GRID, EXCEPT FOR THE EXISTING R/W WIDTH DIMENSION, WHICH IS RECORD. THE COMBINATION SCALE FACTOR IS 0.99961552

MONTANA DEPARTMENT OF TRANSPORTATION
RIGHT OF WAY PLAN
 CARBON COUNTY
 SCALE 1"=100'

SEE SHEET NO. 3 FOR OWNERSHIP NAMES, ADDRESSES, AREAS, ETC.

ROAD APPROACHES					
PARCEL SERVED	SIDE	FARM FIELD	PRIVATE	PUBLIC	
		(1), (2)	(2)	SIDE	STATION
16	LT	110+00.00			
				RT	110+00.00
25	RT		119+50		
28	LT		126+84		
27	RT		126+84		

* JOINT USE WITH OTHER PARCEL AT SAME STATION
 (1) FARM FIELD APPROACH FOR AGRICULTURAL USE ONLY
 (2) ROAD APPROACH LOCATIONS FIXED

STATE	RIGHT OF WAY	SHEET NO.	TOTAL SHEETS
MONTANA		8	16
R/W ID.	STPP 78-1 (18) 0		
PROJECT NO.	4890-018		

RED LODGE - NORTHWEST

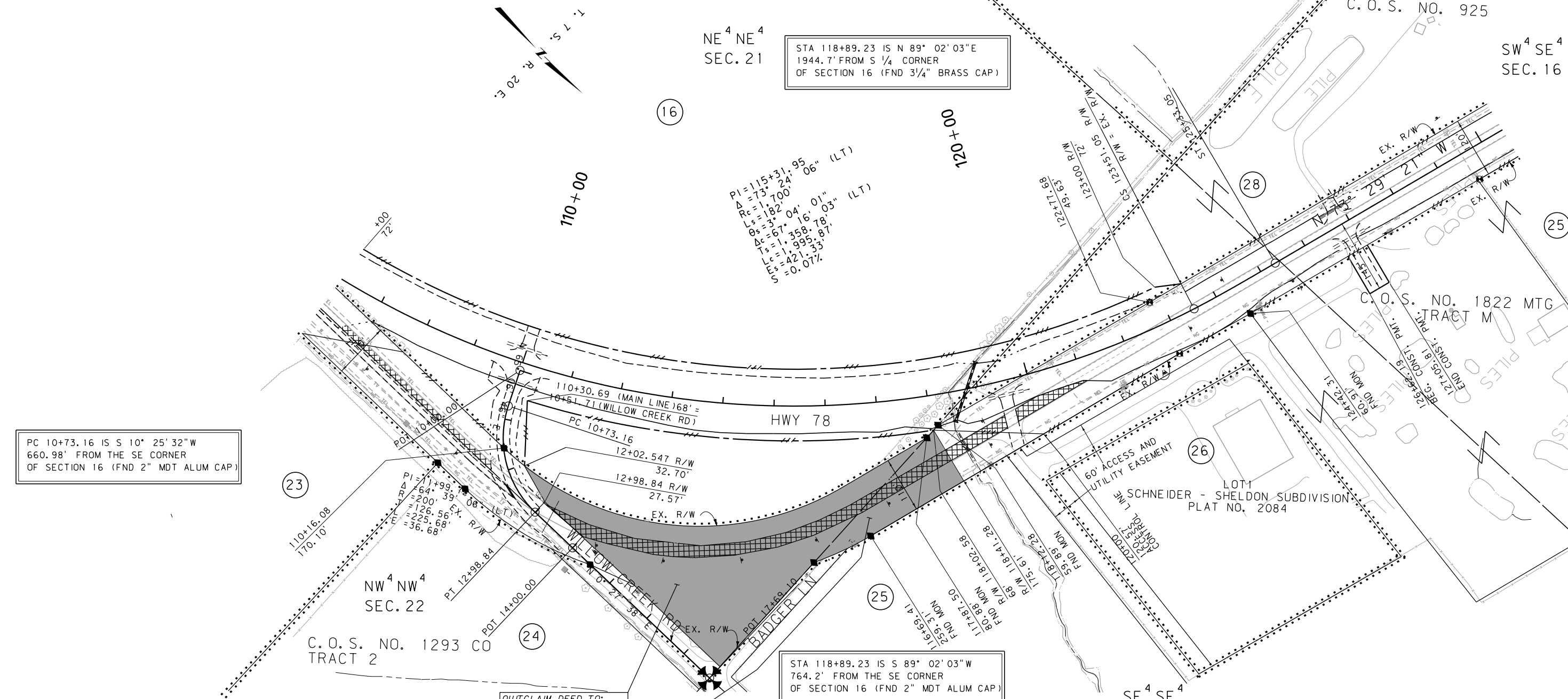

STA 118+89.23 IS N 89° 02' 03" E
 1944.7' FROM S 1/4 CORNER
 OF SECTION 16 (FND 3/4" BRASS CAP)

PC 10+73.16 IS S 10° 25' 32" W
 660.98' FROM THE SE CORNER
 OF SECTION 16 (FND 2" MDT ALUM CAP)

STA 118+89.23 IS S 89° 02' 03" W
 764.2' FROM THE SE CORNER
 OF SECTION 16 (FND 2" MDT ALUM CAP)

QUITCLAIM DEED TO:
 DRAPER RANCH COMPANY
 DOC. NO. 373993
 RECORDED: 7/23/2018

PARTIAL DISCHARGE OF EASE.
 BY MT DEPT. OF TRANSPORTATION
 DOC. NO. 373992
 RECORDED: 7/23/2018

FOR EXISTING R/W RETRACEMENT, SEE
 C.O.S NO. 2171 RE

GRID STATE PLANE COORDINATES
 THIS IS A STATE PLANE COORDINATE PROJECT. ALL
 DIMENSIONS, DISTANCES AND AREAS ON THIS PROJECT
 ARE GRID, EXCEPT FOR THE EXISTING R/W WIDTH
 DIMENSION, WHICH IS RECORD.
 THE COMBINATION SCALE FACTOR IS 0.99961552

- NOTES:
1. THE PROPOSED R/W LINE WHERE A SPIRAL CURVE TRANSITION IS USED IS A CHORD RATHER THAN A CONCENTRIC CURVE.
 2. ALL STATIONS AND OFFSETS FOR R/W BREAKS ARE IN REFERENCE TO THE R/W BASELINE.

CONSTRUCTION LIMITS	MAP REVISED	5-9-12	8-20-12	9-7-12
CUT SECTION	TOP OF CUT	9-19-12	11-17-14	
TRANSITION				
TOE OF FILL				
BACKSLOPE LIMITS	FHWA/MDT APPROVAL			
INCLUDE ROUNDING	02/28/12			

MONTANA DEPARTMENT OF TRANSPORTATION
RIGHT OF WAY PLAN
 CARBON COUNTY
 SCALE 1"=100'

SEE SHEET NO. 3 FOR OWNERSHIP NAMES, ADDRESSES, AREAS, ETC.

ROAD APPROACHES					
PARCEL SERVED	SIDE	FARM FIELD	PRIVATE	PUBLIC	
		(1), (2)	(2)	SIDE	STATION
28	LT		134+75		
				LT	142+63
				RT	142+63
33	LT		150+50.00		
33	LT		157+60		
				RT	154+25

* JOINT USE WITH OTHER PARCEL AT SAME STATION
 (1) FARM FIELD APPROACH FOR AGRICULTURAL USE ONLY
 (2) ROAD APPROACH LOCATIONS FIXED

STATE	RIGHT OF WAY	SHEET NO.	TOTAL SHEETS
MONTANA		9	16
R/W ID.	STPP 78-1 (18) 0		
PROJECT NO.	4890-018		

RED LODGE - NORTHWEST

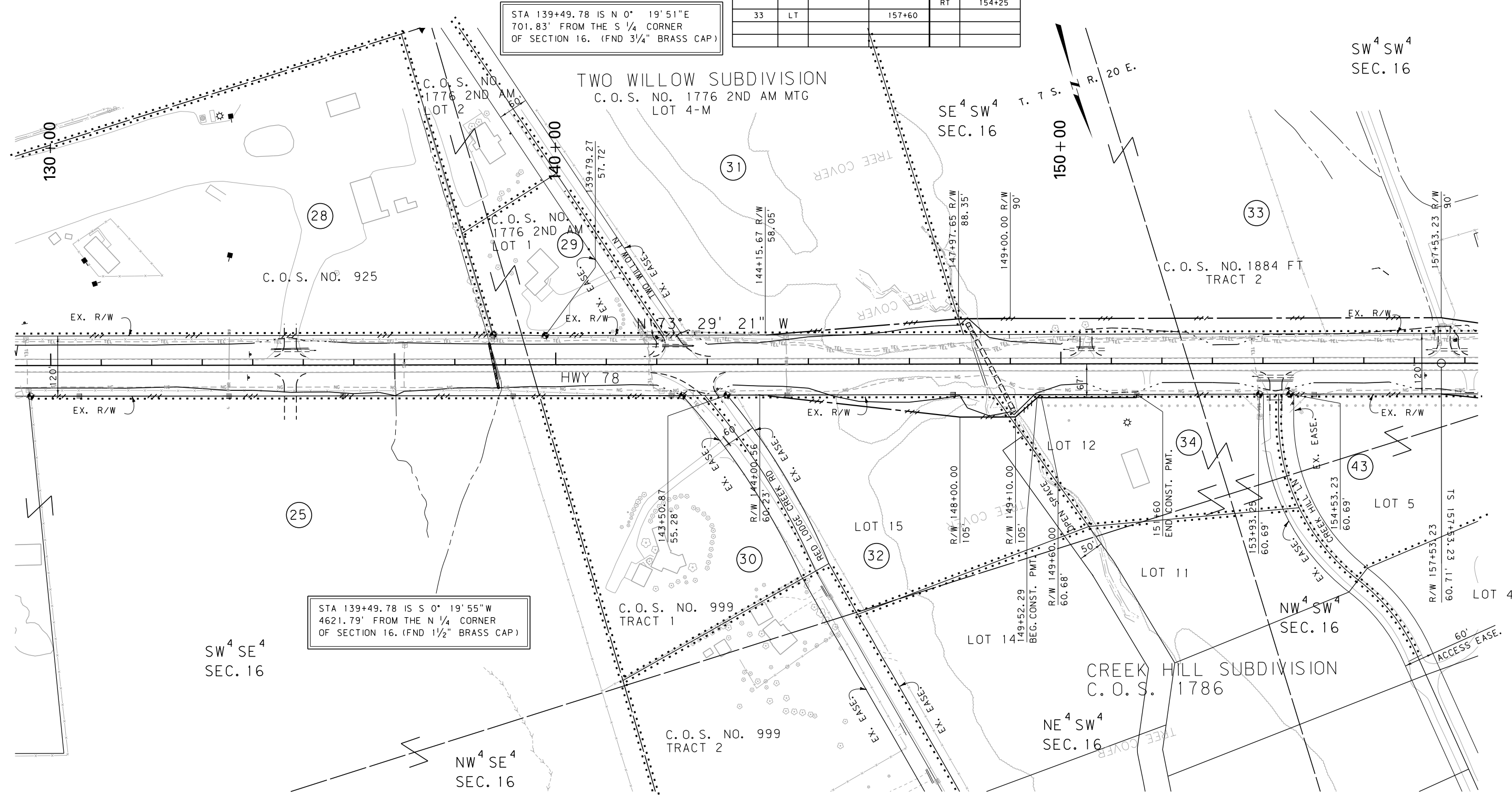

STA 139+49.78 IS N 0° 19' 51" E
 701.83' FROM THE S 1/4 CORNER
 OF SECTION 16. (FND 3/4" BRASS CAP)

STA 139+49.78 IS S 0° 19' 55" W
 4621.79' FROM THE N 1/4 CORNER
 OF SECTION 16. (FND 1/2" BRASS CAP)

FOR EXISTING R/W RETRACEMENT, SEE
 C.O.S. NO. 2171 RE

GRID STATE PLANE COORDINATES
 THIS IS A STATE PLANE COORDINATE PROJECT. ALL
 DIMENSIONS, DISTANCES AND AREAS ON THIS PROJECT
 ARE GRID, EXCEPT FOR THE EXISTING R/W WIDTH
 DIMENSION, WHICH IS RECORD.
 THE COMBINATION SCALE FACTOR IS 0.99961552

- NOTES:
1. THE PROPOSED R/W LINE WHERE A SPIRAL CURVE TRANSITION IS USED IS A CHORD RATHER THAN A CONCENTRIC CURVE.
 2. ALL STATIONS AND OFFSETS FOR R/W BREAKS ARE IN REFERENCE TO THE R/W BASELINE.

CONSTRUCTION LIMITS	MAP REVISED	5-9-12	5-16-12	5-31-12
CUT SECTION	TOP OF CUT	7-20-12	8-20-12	9-19-12
TRANSITION		7-16-13	11-8-13	
TOE OF FILL				
BACKSLOPE LIMITS	FHWA/MDT APPROVAL	02/28/12		
INCLUDE ROUNDING				
3	MDTA MONTANA DEPARTMENT OF TRANSPORTATION	C:\DGN\4890\roptn002.dgn		
2		3/27/2020		
1		8:45:20 AM	CPS - U0460	

MONTANA DEPARTMENT OF TRANSPORTATION
RIGHT OF WAY PLAN
 CARBON COUNTY
 SCALE 1"=100'

SEE SHEET NO. 3 FOR OWNERSHIP NAMES, ADDRESSES, AREAS, ETC.

ST 171+67.21 IS S 2° 15' 33"E
443.31' FROM THE W 1/4 CORNER
OF SECTION 16. (FND 2" MDT ALUM CAP)

ROAD APPROACHES					
PARCEL SERVED	FARM FIELD		PRIVATE		
	(1), (2)	(2)	(1)	(2)	(3)
	SIDE	STATION	STATION	SIDE	STATION
33	LT		157+60		
35	LT		158+95		
36	RT		159+60		
37	RT		175+90.00	LT	165+50
39	RT		181+11		

* JOINT USE WITH OTHER PARCEL AT SAME STATION
(1) FARM FIELD APPROACH FOR AGRICULTURAL USE ONLY
(2) ROAD APPROACH LOCATIONS FIXED

STATE	RIGHT OF WAY	SHEET NO.	TOTAL SHEETS
MONTANA		10	16
R/W ID.	STPP 78-1(18)0		
PROJECT NO.	4890-018		

RED LODGE - NORTHWEST

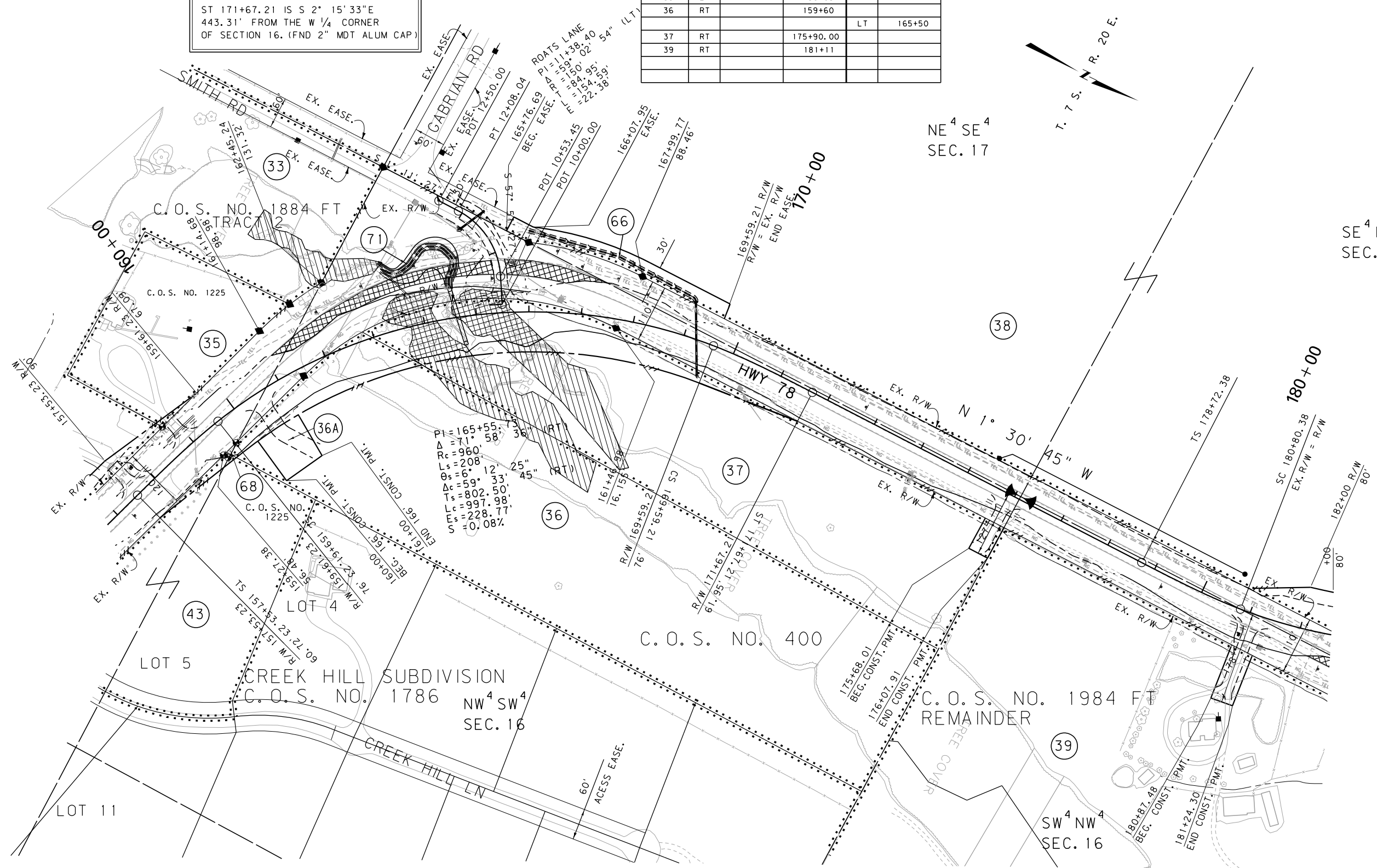

SW⁴ SW⁴
SEC. 16

NE⁴ SE⁴
SEC. 17

SE⁴ NE⁴
SEC. 17

FOR EXISTING R/W RETRACEMENT, SEE
C.O.S. NO. 2171 RE

GRID STATE PLANE COORDINATES
THIS IS A STATE PLANE COORDINATE PROJECT. ALL DIMENSIONS, DISTANCES AND AREAS ON THIS PROJECT ARE GRID, EXCEPT FOR THE EXISTING R/W WIDTH DIMENSION, WHICH IS RECORD. THE COMBINATION SCALE FACTOR IS 0.99961552

CONSTRUCTION LIMITS	MAP REVISED	5-9-12	5-16-12	5-31-12
CUT SECTION	TOP OF CUT	8-20-12	9-19-12	10-10-12
TRANSITION		7-16-13	9-20-13	12-17-13
TOE OF FILL				1-9-15
BACKSLOPE LIMITS	FHWA/MDT APPROVAL	02/28/12		
INCLUDE ROUNDING				
3	MDTA MONTANA DEPARTMENT OF TRANSPORTATION	C:\DGN\4890\roptn003.dgn		
2		3/27/2020		
1		8:45:32 AM CPS - U0460		

NOTES:
1. THE PROPOSED R/W LINE WHERE A SPIRAL CURVE TRANSITION IS USED IS A CHORD RATHER THAN A CONCENTRIC CURVE.
2. ALL STATIONS AND OFFSETS FOR R/W BREAKS ARE IN REFERENCE TO THE R/W BASELINE.

MONTANA DEPARTMENT OF TRANSPORTATION
RIGHT OF WAY PLAN
CARBON COUNTY

SCALE 1"=100'

SEE SHEET NO. 3,4 FOR OWNERSHIP NAMES, ADDRESSES, AREAS, ETC.

POC 180+79.29 IS N 1° 42' 42" W
468.56 FROM THE W 1/4 CORNER
OF SECTION 16. (FND 2" MDT ALUM CAP)

POC 180+79.29 IS S 1° 42' 42" E
2110.21' FROM THE N 1/16 CORNER
OF SECTION 17. (FND 2" MDT ALUM CAP)

ROAD APPROACHES					
PARCEL SERVED	SIDE	FARM FIELD	PRIVATE	PUBLIC	
		(1), (2)	(2)	SIDE	STATION
39	RT		181+11		
39	RT		185+00.00		
				RT	192+32
				LT	201+86
42	LT		197+15		
46	RT		202+89		

* JOINT USE WITH OTHER PARCEL AT SAME STATION
(1) FARM FIELD APPROACH FOR AGRICULTURAL USE ONLY
(2) ROAD APPROACH LOCATIONS FIXED

STATE	RIGHT OF WAY	SHEET NO.	TOTAL SHEETS
MONTANA		11	16
R/W ID.	STPP 78-1(18)J		
PROJECT NO.	4890-018		

RED LODGE - NORTHWEST

SW 4 NE 4
SEC. 17
C. O. S. 1378AM

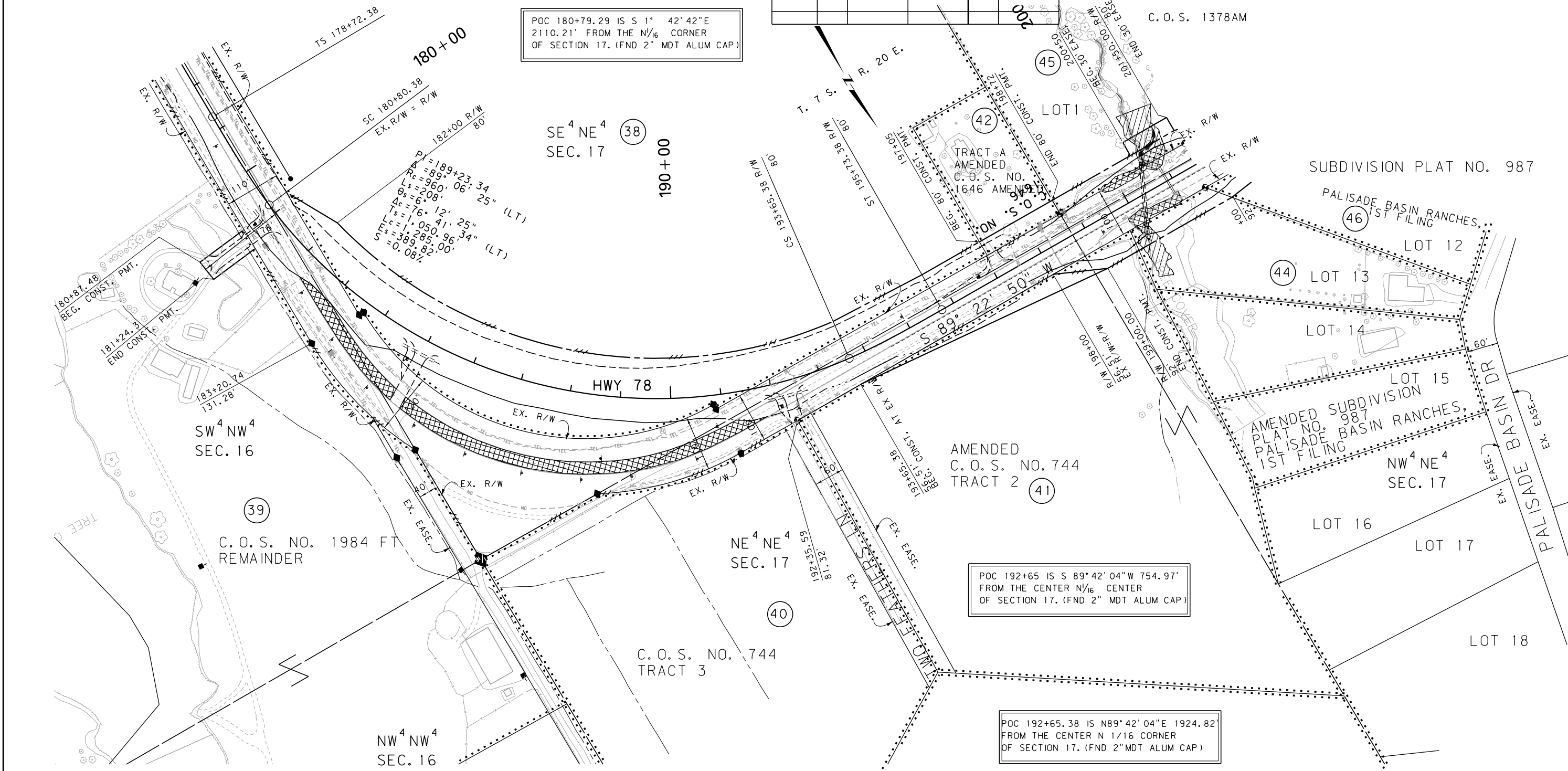

POC 192+65 IS S 89° 42' 04" W 754.97'
FROM THE CENTER N 1/16 CENTER
OF SECTION 17. (FND 2" MDT ALUM CAP)

POC 192+65.38 IS N 89° 42' 04" E 1924.82'
FROM THE CENTER N 1/16 CORNER
OF SECTION 17. (FND 2" MDT ALUM CAP)

CONSTRUCTION LIMITS	MAP REVISED	5-9-12	5-16-12	5-31-12
CUT SECTION	TOP OF CUT	8-20-12	9-19-12	10-10-12
TRANSITION		7-16-13		2-13-13
TOE OF FILL				
BACKSLOPE LIMITS	FHWA/MDT APPROVAL			
INCLUDE ROUNDING	02/28/12			

- NOTES:
1. THE PROPOSED R/W LINE WHERE A SPIRAL CURVE TRANSITION IS USED IS A CHORD RATHER THAN A CONCENTRIC CURVE.
 2. ALL STATIONS AND OFFSETS FOR R/W BREAKS ARE IN REFERENCE TO THE R/W BASELINE.

FOR EXISTING R/W RETRACEMENT, SEE
C. O. S. NO. 2171 RE

GRID STATE PLANE COORDINATES

THIS IS A STATE PLANE COORDINATE PROJECT. ALL DIMENSIONS, DISTANCES AND AREAS ON THIS PROJECT ARE GRID, EXCEPT FOR THE EXISTING R/W WIDTH DIMENSION, WHICH IS RECORD. THE COMBINATION SCALE FACTOR IS 0.99961552

MONTANA DEPARTMENT OF TRANSPORTATION
RIGHT OF WAY PLAN
CARBON COUNTY

SCALE 1"=100'

SEE SHEET NO. 3,4 FOR OWNERSHIP NAMES, ADDRESSES, AREAS, ETC.

POC 212+12.39 IS N 1° 05' 32" W 16.02'
FROM THE CENTER N1/16 CORNER
OF SECTION 17. (FND 2" MDT ALUM CAP)

ROAD APPROACHES					
PARCEL SERVED	SIDE	FARM FIELD	PRIVATE	PUBLIC	
		(1), (2)	(2)	SIDE	STATION
48	LT		208+58	LT	201+86
50	LT		213+32	RT	208+58
50	LT		216+81	RT	226+13
52	LT		219+16	LT	226+13
51	RT		219+16		
46	RT		202+89		

* JOINT USE WITH OTHER PARCEL AT SAME STATION
(1) FARM FIELD APPROACH FOR AGRICULTURAL USE ONLY
(2) ROAD APPROACH LOCATIONS FIXED

STATE	RIGHT OF WAY	SHEET NO.	TOTAL SHEETS
MONTANA		12	16
R/W ID.		STPP 78-1(18)J	
PROJECT NO.		4890-018	

RED LODGE - NORTHWEST

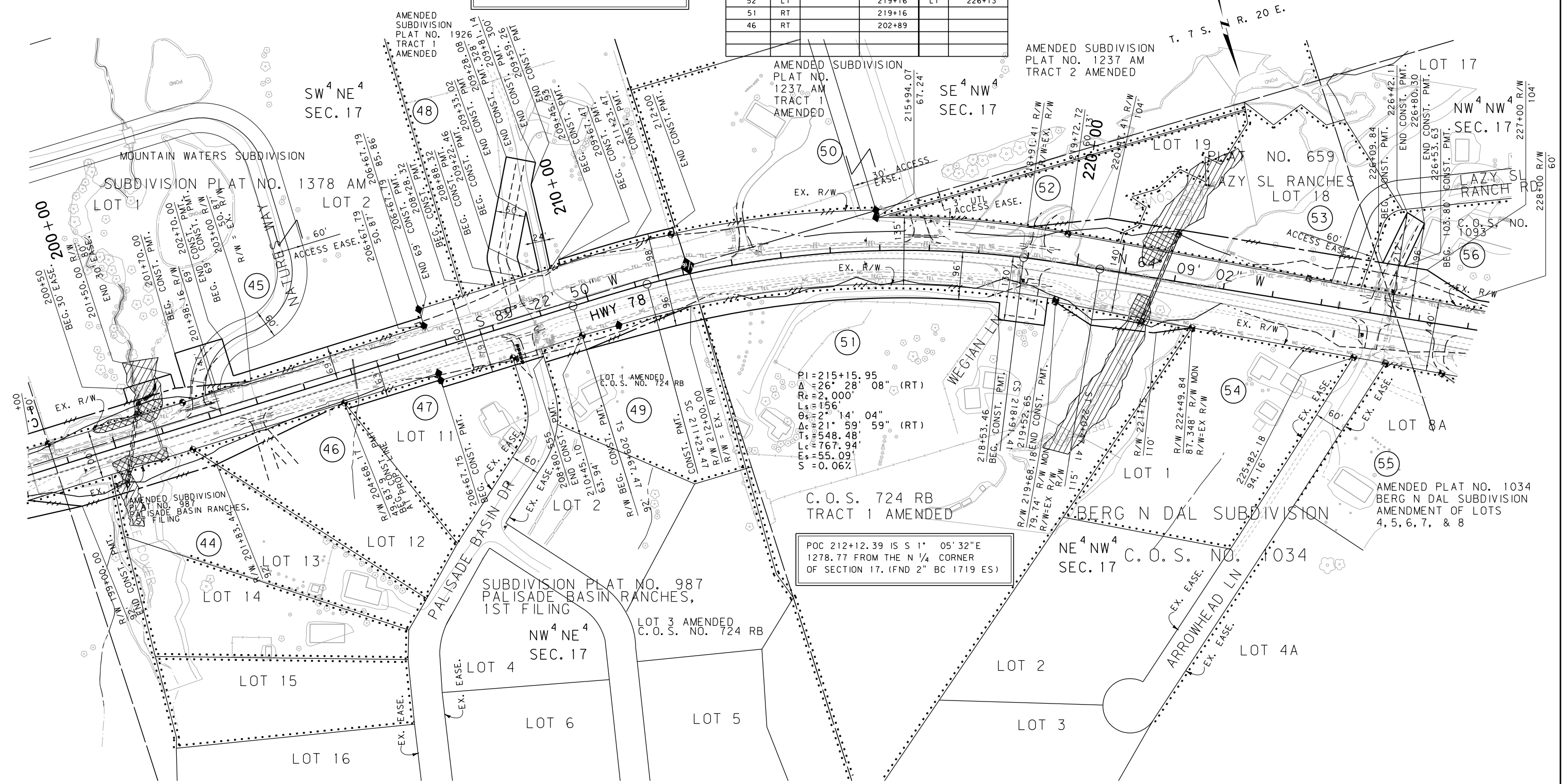

PI=215+15.95
Δ=26° 28' 08" (RT)
R=2,000'
Ls=156'
Δc=21° 14' 04" (RT)
Ts=548.48'
Lc=767.94'
S=0.06%

POC 212+12.39 IS S 1° 05' 32" E
1278.77 FROM THE N 1/4 CORNER
OF SECTION 17. (FND 2" BC 1719 ES)

FOR EXISTING R/W RETRACEMENT, SEE
C.O.S. NO. 2171 RE

GRID STATE PLANE COORDINATES
THIS IS A STATE PLANE COORDINATE PROJECT. ALL DIMENSIONS, DISTANCES AND AREAS ON THIS PROJECT ARE GRID, EXCEPT FOR THE EXISTING R/W WIDTH DIMENSION, WHICH IS RECORD.
THE COMBINATION SCALE FACTOR IS 0.99961552

CONSTRUCTION LIMITS	MAP REVISED	5-9-12	5-16-12	5-31-12
CUT SECTION	TOP OF CUT	7-20-12	8-20-12	10-10-12
TRANSITION		3-27-14	6-19-14	8-19-14
TOE OF FILL		10-14-14		
BACKSLOPE LIMITS				
INCLUDE ROUNDING				
FHWA/MDT APPROVAL		02/28/12		
C:\DGN\4890\ropln003.dgn				
3/27/2020				
8:45:40 AM		CPS - U0460		

NOTES:
1. THE PROPOSED R/W LINE WHERE A SPIRAL CURVE TRANSITION IS USED IS A CHORD RATHER THAN A CONCENTRIC CURVE.
2. ALL STATIONS AND OFFSETS FOR R/W BREAKS ARE IN REFERENCE TO THE R/W BASELINE.

MONTANA DEPARTMENT OF TRANSPORTATION
RIGHT OF WAY PLAN
CARBON COUNTY

SCALE 1"=100'

SEE SHEET NO. 4 FOR OWNERSHIP NAMES, ADDRESSES, AREAS, ETC.

ROAD APPROACHES					
PARCEL SERVED	SIDE	FARM FIELD		PUBLIC	
		(1), (2)		(2)	
		STATION	STATION	SIDE	STATION
				LT	226+13
				RT	226+13
58	RT		228+30		
61	LT		242+50	RT	232+50.00
63	LT	243+50			

* JOINT USE WITH OTHER PARCEL AT SAME STATION
 (1) FARM FIELD APPROACH FOR AGRICULTURAL USE ONLY
 (2) ROAD APPROACH LOCATIONS FIXED

STATE	RIGHT OF WAY	SHEET NO.	TOTAL SHEETS
MONTANA		13	16
R/W ID.	STPP 78-1(18)0		
PROJECT NO.	4890-018		

RED LODGE - NORTHWEST

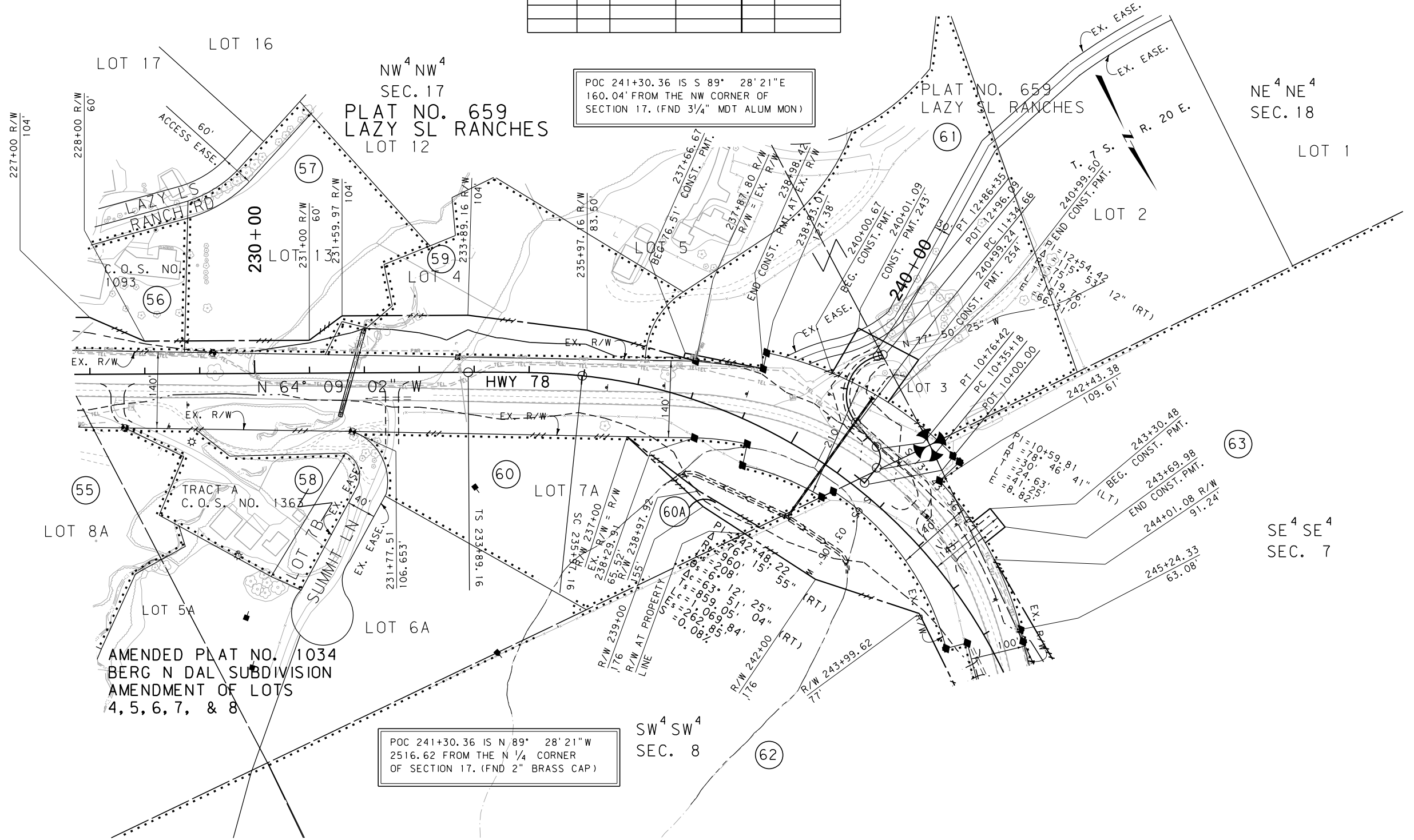

POC 241+30.36 IS S 89° 28' 21"E
 160.04' FROM THE NW CORNER OF
 SECTION 17. (FND 3/4" MDT ALUM MON)

POC 241+30.36 IS N 89° 28' 21"W
 2516.62 FROM THE N 1/4 CORNER
 OF SECTION 17. (FND 2" BRASS CAP)

FOR EXISTING R/W RETRACEMENT, SEE
 C. O. S. NO. 2171 RE

GRID STATE PLANE COORDINATES

THIS IS A STATE PLANE COORDINATE PROJECT. ALL DIMENSIONS, DISTANCES AND AREAS ON THIS PROJECT ARE GRID, EXCEPT FOR THE EXISTING R/W WIDTH DIMENSION, WHICH IS RECORD. THE COMBINATION SCALE FACTOR IS 0.99961552

- NOTES:
1. THE PROPOSED R/W LINE WHERE A SPIRAL CURVE TRANSITION IS USED IS A CHORD RATHER THAN A CONCENTRIC CURVE.
 2. ALL STATIONS AND OFFSETS FOR R/W BREAKS ARE IN REFERENCE TO THE R/W BASELINE.

CONSTRUCTION LIMITS	MAP REVISED	5-9-12	5-31-12	7-20-12
CUT SECTION		8-20-12	10-10-12	7-16-13
TRANSITION		1-27-15	9-24-15	
TOE OF FILL				
BACKSLOPE LIMITS	FHWA/MDT APPROVAL			
INCLUDE ROUNDING		02/28/12		

3 MDT MONTANA DEPARTMENT OF TRANSPORTATION
 2 3/27/2020
 1 8:45:52 AM CPS-U0460

MONTANA DEPARTMENT OF TRANSPORTATION
RIGHT OF WAY PLAN
 CARBON COUNTY
 SCALE 1"=100'
 0 50' 100' 200' 300'

SEE SHEET NO. 4 FOR OWNERSHIP NAMES, ADDRESSES, AREAS, ETC.

ROAD APPROACHES					
PARCEL SERVED	SIDE	FARM FIELD		PRIVATE	
		(1), (2)		(2)	
		STATION	STATION	STATION	STATION
62	RT	245+50			
63	LT	257+50			
62	RT	258+80			
63	LT	263+60			
63	LT	270+33			

* JOINT USE WITH OTHER PARCEL AT SAME STATION
 (1) FARM FIELD APPROACH FOR AGRICULTURAL USE ONLY
 (2) ROAD APPROACH LOCATIONS FIXED

STATE	RIGHT OF WAY	SHEET NO.	TOTAL SHEETS
MONTANA		14	16
R/W ID.		STPP 78-1(18)0	
PROJECT NO.		4890-018	

RED LODGE - NORTHWEST

SE⁴ NE⁴
SEC. 7

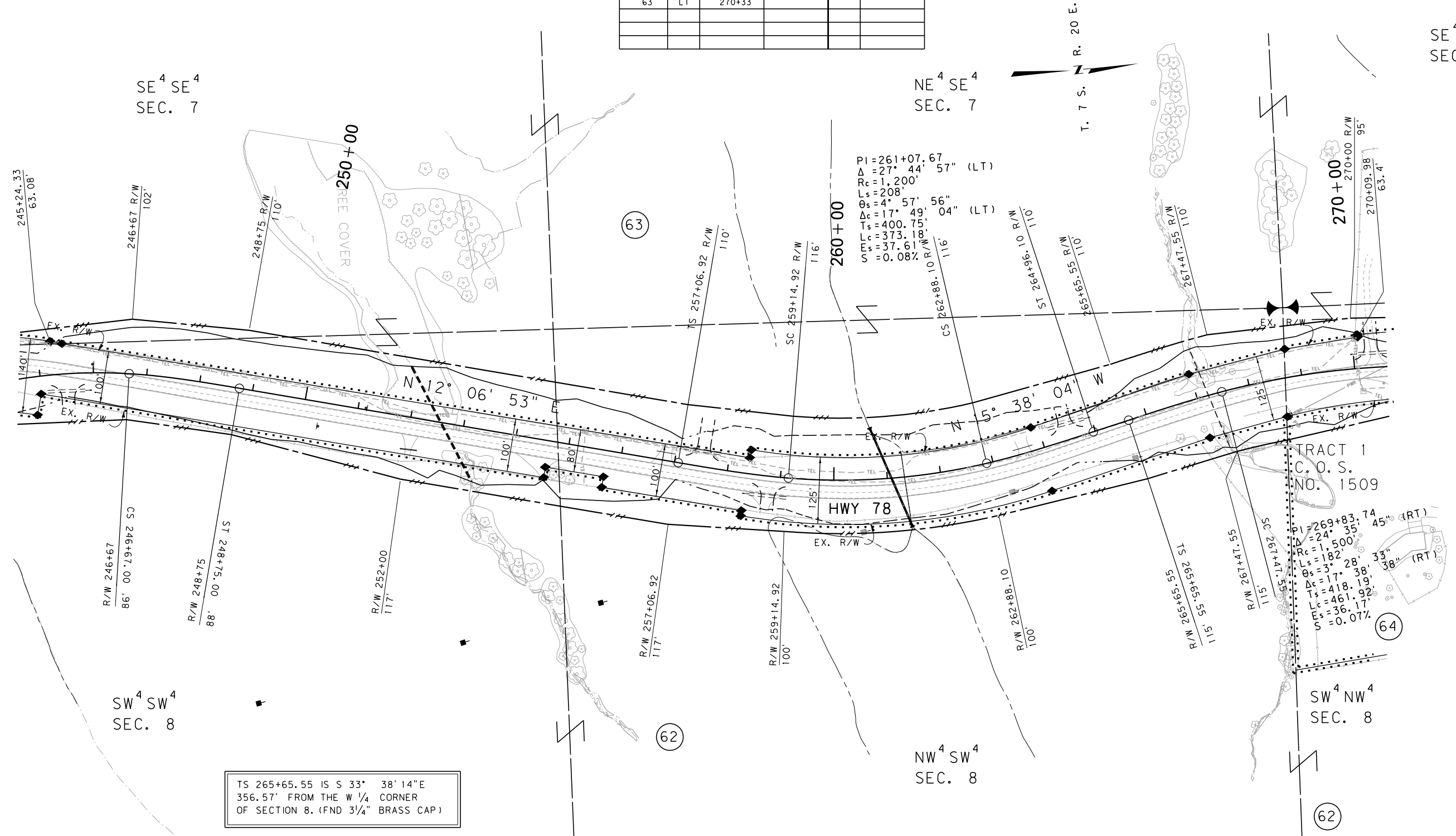

CONSTRUCTION LIMITS	MAP REVISED 7-20-12 8-20-12 10-10-12
CUT SECTION TOP OF CUT	
TRANSITION	
TOE OF FILL	
BACKSLOPE LIMITS INCLUDE ROUNDING	FHWA/MDT APPROVAL 02/28/12
3	C:\DGN\4890\roptn004.dgn
2	3/27/2020
1	8:45:56 AM CPS-U0460

NOTES:
 1. THE PROPOSED R/W LINE WHERE A SPIRAL CURVE TRANSITION IS USED IS A CHORD RATHER THAN A CONCENTRIC CURVE.
 2. ALL STATIONS AND OFFSETS FOR R/W BREAKS ARE IN REFERENCE TO THE R/W BASELINE.

FOR EXISTING R/W RETRACEMENT, SEE C.O.S. NO. 2171 RE

GRID STATE PLANE COORDINATES

THIS IS A STATE PLANE COORDINATE PROJECT. ALL DIMENSIONS, DISTANCES AND AREAS ON THIS PROJECT ARE GRID, EXCEPT FOR THE EXISTING R/W WIDTH DIMENSION, WHICH IS RECORD. THE COMBINATION SCALE FACTOR IS 0.99961552

MONTANA DEPARTMENT OF TRANSPORTATION
RIGHT OF WAY PLAN
 CARBON COUNTY

SCALE 1"=100'

SEE SHEET NO. 4 FOR OWNERSHIP NAMES, ADDRESSES, AREAS, ETC.

ROAD APPROACHES					
PARCEL SERVED	SIDE	FARM FIELD		PUBLIC	
		(1), (2)		(2)	
		STATION	STATION	SIDE	STATION
63	LT	270+33			
64	RT	271+50			
63	LT	273+30			
62	RT	274+43.47			

* JOINT USE WITH OTHER PARCEL AT SAME STATION
 (1) FARM FIELD APPROACH FOR AGRICULTURAL USE ONLY
 (2) ROAD APPROACH LOCATIONS FIXED

STATE	RIGHT OF WAY	SHEET NO.	TOTAL SHEETS
MONTANA		15	16
R/W ID.		STPP 78-1(18)0	
PROJECT NO.		4890-018	

RED LODGE - NORTHWEST

NE⁴ NE⁴
SEC. 7

SE⁴ NE⁴
SEC. 7

NW⁴ NW⁴
SEC. 8

STA. 275+88.72
END STPP 78-1(18)0

POT 275+88.72 IS N 14° 12' 19" E
736.29' FROM THE W 1/4 CORNER
OF SECTION 8. (FND 3/4" BRASS CAP)

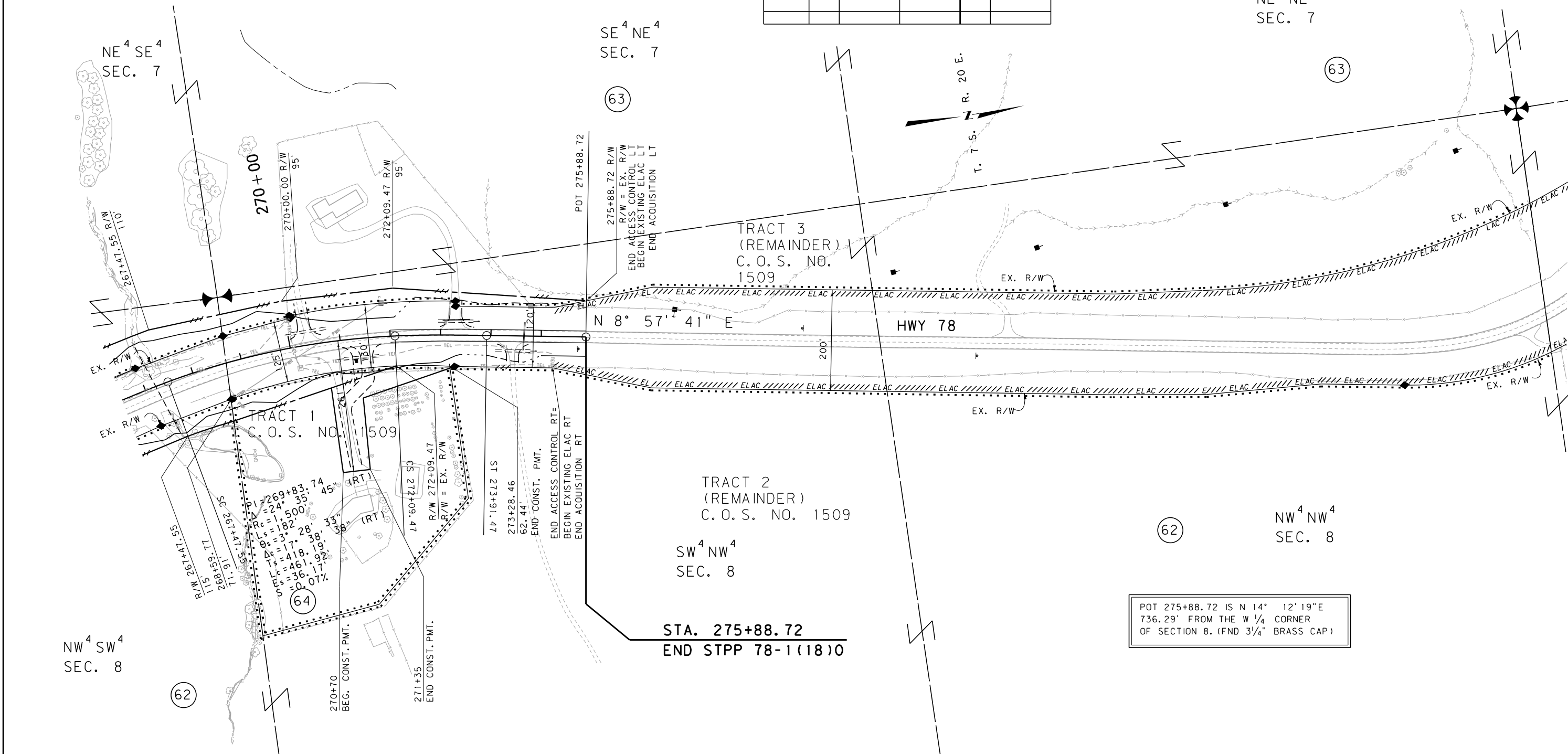

CONSTRUCTION LIMITS	MAP REVISED	5-9-12	7-20-12	8-20-12
CUT SECTION	TOP OF CUT	10-10-12	10-18-12	
TRANSITION				
TOE OF FILL				
BACKSLOPE LIMITS	FHWA/MDT APPROVAL			
INCLUDE ROUNDING	02/28/12			

- NOTES:
1. THE PROPOSED R/W LINE WHERE A SPIRAL CURVE TRANSITION IS USED IS A CHORD RATHER THAN A CONCENTRIC CURVE.
 2. ALL STATIONS AND OFFSETS FOR R/W BREAKS ARE IN REFERENCE TO THE R/W BASELINE.

FOR EXISTING R/W RETRACEMENT, SEE
C.O.S. NO. 2171 RE

GRID STATE PLANE COORDINATES
 THIS IS A STATE PLANE COORDINATE PROJECT. ALL DIMENSIONS, DISTANCES AND AREAS ON THIS PROJECT ARE GRID, EXCEPT FOR THE EXISTING R/W WIDTH DIMENSION, WHICH IS RECORD.
 THE COMBINATION SCALE FACTOR IS 0.99961552

STATE	RIGHT OF WAY	SHEET NO.	TOTAL SHEETS
MONTANA		16	16
R/W ID.		STPP 78-1(18)0	
PROJECT NO.		4890-018	

RED LODGE - NORTHWEST

ROAD APPROACHES					
PARCEL SERVED	SIDE	FARM FIELD	PRIVATE	PUBLIC	
		(1), (2)	(2)	SIDE	STATION
				RT	36+19.22
				LT	44+71.98
				LT	48+61.98
2, 65, 67	LT		*36+19.22		

* JOINT USE WITH OTHER PARCEL AT SAME STATION
 (1) FARM FIELD APPROACH FOR AGRICULTURAL USE ONLY
 (2) ROAD APPROACH LOCATIONS FIXED
 * PARCELS 2, 65 & 67 USE THIS APPROACH.

SEE SHEET NO. 2 FOR OWNERSHIP NAMES, ADDRESSES, AREAS, ETC.

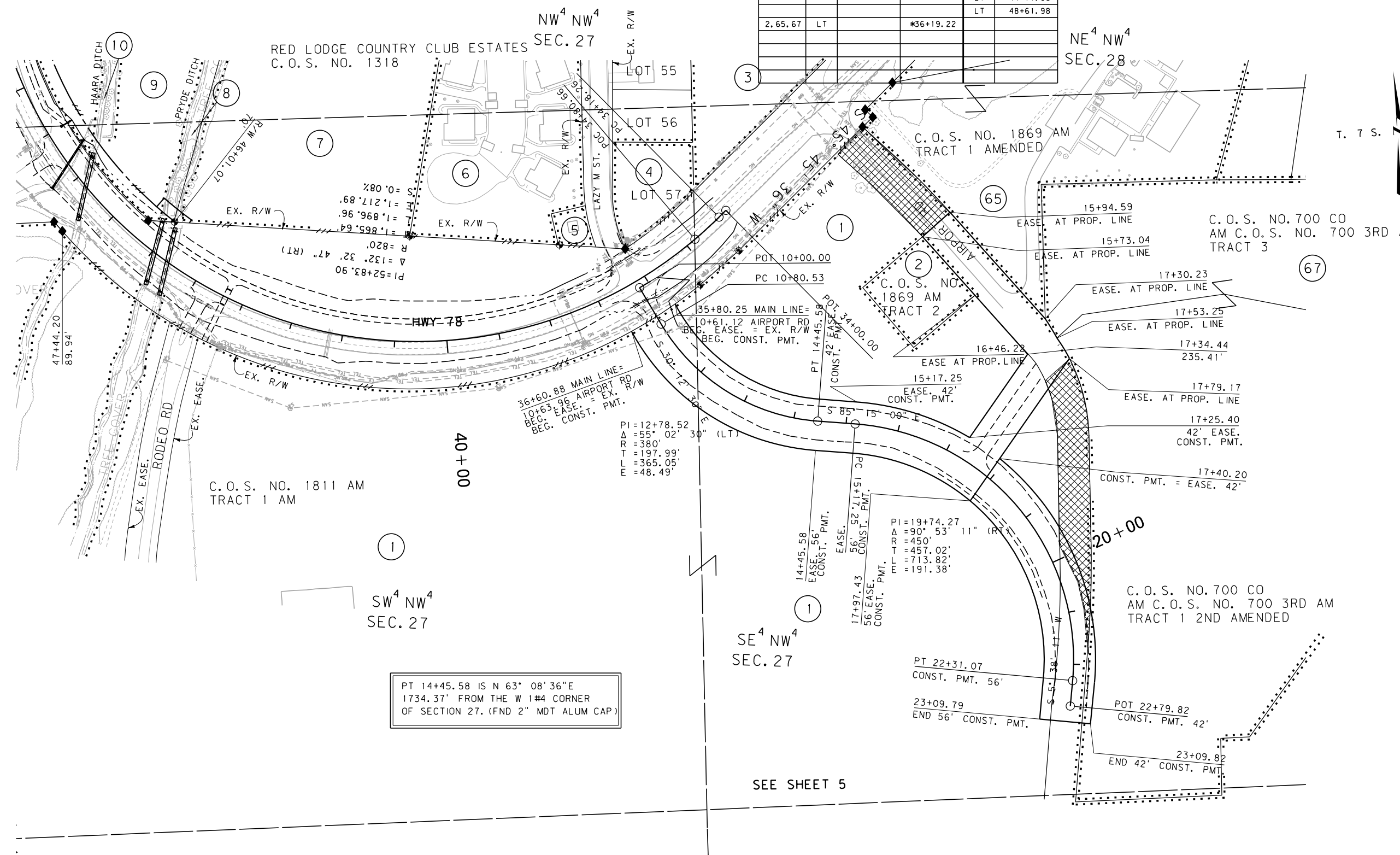

PT 14+45.58 IS N 63° 08' 36"E
 1734.37' FROM THE W 1#4 CORNER
 OF SECTION 27. (FND 2" MDT ALUM CAP)

FOR EXISTING R/W RETRACEMENT, SEE
 C.O.S. NO 2171 RE

GRID STATE PLANE COORDINATES
 THIS IS A STATE PLANE COORDINATE PROJECT. ALL
 DIMENSIONS, DISTANCES AND AREAS ON THIS PROJECT
 ARE GRID, EXCEPT FOR THE EXISTING R/W WIDTH
 DIMENSION, WHICH IS RECORD.
 THE COMBINATION SCALE FACTOR IS 0.99961552

- NOTES:
1. THE PROPOSED R/W LINE WHERE A SPIRAL CURVE TRANSITION IS USED IS A CHORD RATHER THAN A CONCENTRIC CURVE.
 2. ALL STATIONS AND OFFSETS FOR R/W BREAKS ARE IN REFERENCE TO THE R/W BASELINE.

CONSTRUCTION LIMITS	MAP REVISED 7-20-12 8-20-12 9-7-12
CUT SECTION	10-18-12 11-8-13 2-4-14 3-10-14
TRANSITION	
TOE OF FILL	
BACKSLOPE LIMITS INCLUDE ROUNDING	FHWA/MDT APPROVAL 02/28/12
3	C:\DGN\4890\roptn005.dgn
2	3/27/2020
1	8:46:11 AM CPS-U0460

MONTANA DEPARTMENT OF TRANSPORTATION
RIGHT OF WAY PLAN
 CARBON COUNTY
 SCALE 1"=100'