

MONTANA DEPARTMENT OF TRANSPORTATION

STATE	RIGHT OF WAY	SHEET NO.	TOTAL SHEETS
MONTANA		1	16
R/W ID.	STPS 238-1(15)0		
PROJECT NO.	4892-015		

LEWISTOWN - SOUTHEAST

RIGHT OF WAY PLAN FEDERAL AID PROJECT STPS 238-1(15)0 LEWISTOWN - SOUTHEAST

FERGUS COUNTY

LENGTH 5.4 MILES

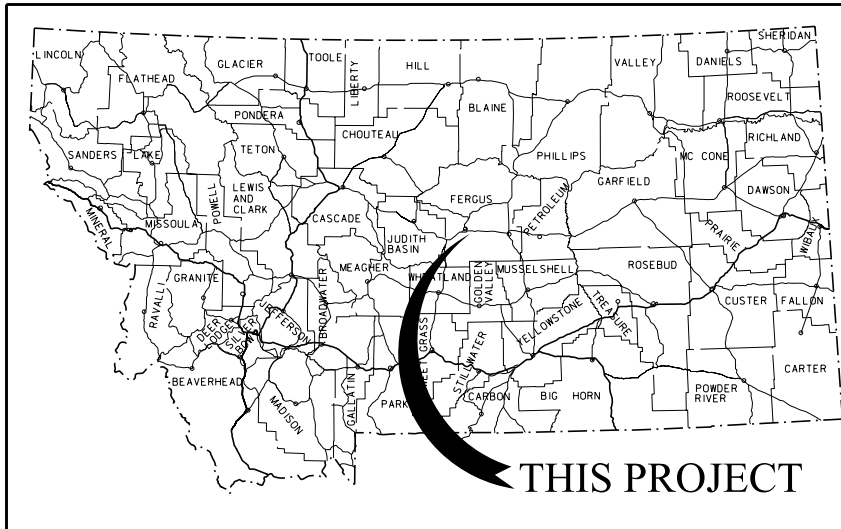

THIS PROJECT

PLAN LEGEND

- PROPOSED RIGHT OF WAY LINE
- EXISTING RIGHT OF WAY LINE
- RAILROAD RIGHT OF WAY LINE
- RIGHT OF WAY BASELINE
- STK'D CENTERLINE
- SECTION LINE
- OWNERSHIP BOUNDARY
- FULL ACCESS CONTROL
- LIMITED ACCESS CONTROL
- EXISTING FULL ACCESS CONTROL
- EXISTING LIMITED ACCESS CONTROL
- PRESENT TRAVELED WAY (P.T.W.)
- FENCE LINE
- EXISTING GUARDRAIL
- PROPOSED GUARDRAIL
- GATE IN FENCE
- CATTLE GUARD: EXIST. - PROPOSED
- SECTION CORNER
- 1/4 SECTION CORNER
- CLOSING CORNER
- MEANDER CORNER
- CENTER OF SECTION
- 1/16 SECTION CORNER FOUND
- RIGHT OF WAY MONUMENT
- PROPERTY CORNER PIN
- POWER POLE IN PLACE
- TELEPHONE POLE IN PLACE
- TELEGRAPH POLE IN PLACE
- LIGHT POLE
- PROPOSED CULVERT
- EXISTING CULVERT
- OUTLET DITCH
- INLET DITCH
- EXISTING DITCH
- CHANNEL CHANGES
- DITCH BLOCK
- RIPRAP
- BRIDGES
- RAILROADS
- PARCEL NUMBERS
- APPROACH: EXIST.-PROPOSED

ASSOCIATED PROJECTS
STPS 238-1(7)0 P.E.
RELATED PROJECTS
S-US-19(2)
S 19(1)
DS 261(1)
S 19(4)
STPS 466-1(3)0
ER 72(23)

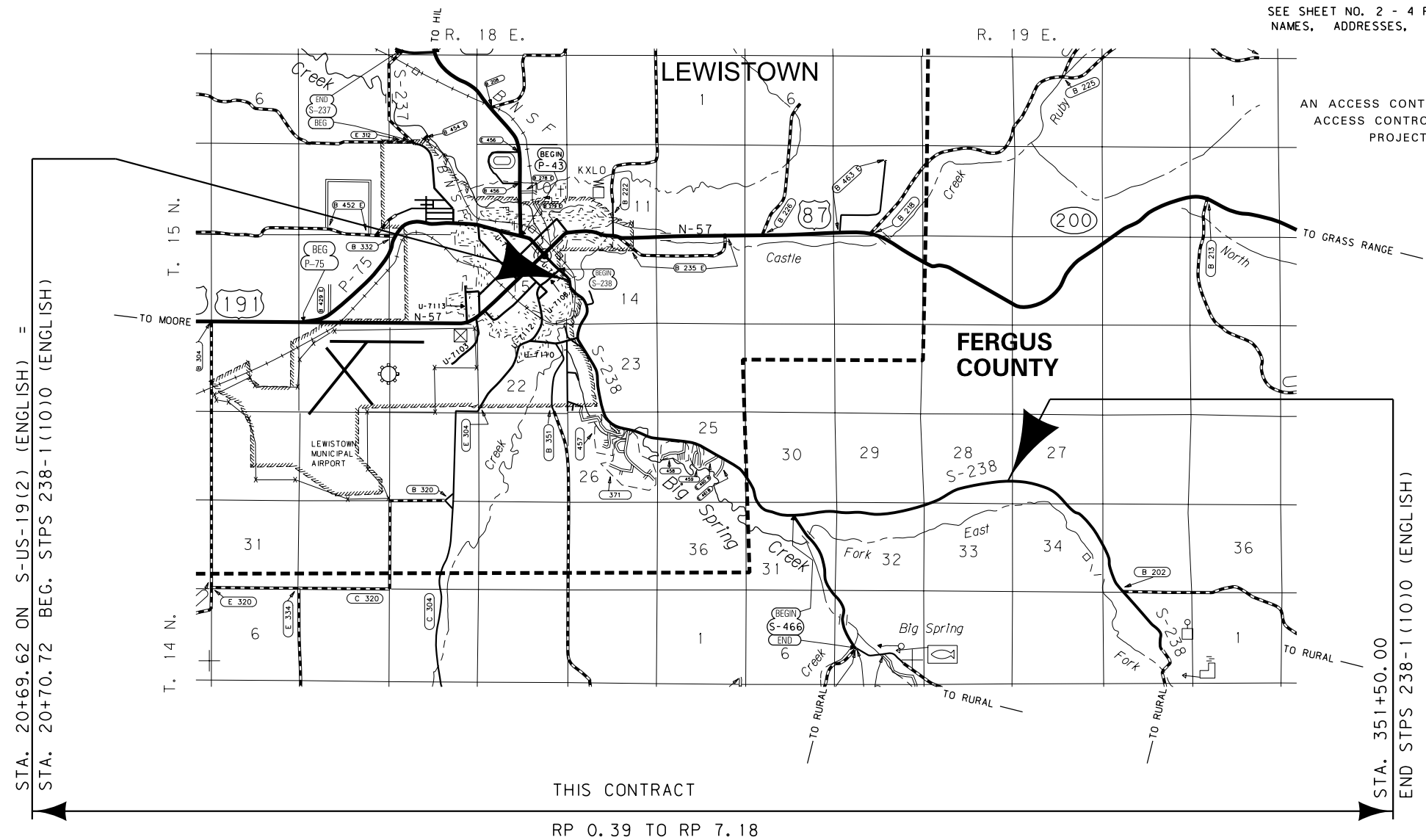

SEE SHEET NO. 2 - 4 FOR OWNERSHIP NAMES, ADDRESSES, AREAS, ETC.

AN ACCESS CONTROLLED FACILITY PER ACCESS CONTROL RESOLUTION FOR PROJECT S-US 19(2)

CONSTRUCTION LIMITS	MAP REVISED
CUT SECTION	
TRANSITION	
TOE OF FILL	
BACKSLOPE LIMITS	FHWA/MDT APPROVAL
INCLUDE ROUNDING	12-16-13

3	MDTA MONTANA DEPARTMENT OF TRANSPORTATION	c:\dgn\4892rot\001.dgn
2		4/28/2015
1		10:49:38 AM CPS - U2621

FOR EXISTING R/W RETRACEMENT, SEE C.O.S. NO. 923 & C.O.S. NO. 951

GRID STATE PLANE COORDINATES
THIS IS A STATE PLANE COORDINATE PROJECT. ALL DIMENSIONS, DISTANCES AND AREAS ON THIS PROJECT ARE GRID, EXCEPT FOR THE EXISTING R/W WIDTH DIMENSION, WHICH IS RECORD.
THE COMBINATION SCALE FACTOR IS 0.99919733

OWNERSHIP											
PARCEL	NAME	ADDRESS	TOTAL AREA	GROSS R/W AREA	EX. EASE. AREA	NET AREA	REMAINDER		CONST. PMT. AREA	EASEMENT AREA	SHEET NO.
							LEFT	RIGHT			
1	JOHN A JACKSON ET AL	PO BOX 344, LEWISTOWN, MT 59457-0344									5
2	LEWISTOWN PROPANE COMPANY	PO BOX 88, LEWISTOWN, MT 59457-0088									5
3	OTTO & MARTHA SCHEFFELMAER	516 NE BROADWAY ST, LEWISTOWN, MT 59457-2011									5
4	HARLAND H & BOBBIE ROUNS	1000 FOUNTAIN TERRACE DR UNIT 303, LEWISTOWN, MT 59457-1973									5
5	GENE A MEIER	PO BOX 88, LEWISTOWN, MT 59457-0088	1.01 AC						0.01 AC		5
6	NORTHWESTERN CORPORATION	3010 W 69TH ST, SIOUX FALLS, SD 57108-5613		0.13 AC		0.13 AC			0.10 AC	0.03 AC	5
7	WILLIAM J & L ELLEN WEBSTER	111 OLD BRICKYARD LN, LEWISTOWN, MT 59457-8634									5
8	KATHLEEN PERRY-FIGGINS	22 OLD BRICKYARD LN, LEWISTOWN, MT 59457-7661									5
9	MICHAEL S & MERJIR DRYSDALE	622 SPRING CREEK TRL, LEWISTOWN, MT 59457-8646									5
10	LOREN W ALBRIGHT	PO BOX 653, SANDPOINT, ID 83864-0653									5
11	ROGER G KRAMLICH	19 PONDEROSA LN, LEWISTOWN, MT 59457-8637									5
12	GALE S DORN	10 PONDEROSA LN, LEWISTOWN, MT 59457-8637									5
13	JACK R & SARA A STONE	505 W MAIN ST STE 407, LEWISTOWN, MT 59457-5703									5-6
14	LEWISTOWN LODGE #456, BPOE	PO BOX 719, LEWISTOWN, MT 59457-0719								% 0.18 AC	5-6
15	LEWISTOWN LODGE #456, BPOE	PO BOX 719, LEWISTOWN, MT 59457-0719									5-6
14 & 15	COMBINATION PARCEL									% 0.18 AC	5-6
16	EVELYN D & BRENT DEFFINBAUGH	102 DUCK HAVEN LN, LEWISTOWN, MT 59457-8784									6
17	JOHN R BARR ET AL	21939 OLD FARM RD, BARRINGTON, IL 60010-2488									6
18	JOHNNY D STAHL	220 COUNTRY CLUB LOOP, LEWISTOWN, MT 59457-8641									6
19	CLINTON C JENSEN	835 UPPER SPRING CREEK RD, LEWISTOWN, MT 59457	0.7445 AC	0.02 AC		0.02 AC	0.72 AC				6
20	DONALD RAYMOND & PAMELA JO GREGORY	2536 UPPER SPRING CREEK RD, LEWISTOWN, MT 59457		0.07 AC	0.02 AC	0.05 AC				* 0.10 AC	6 & 15
21	DOUGLAS O & KIMBERLE S ANDERSON	873 UPPER SPRING CREEK RD, LEWISTOWN, MT 59457	1.0163 AC	0.02 AC		0.02 AC	1.00 AC		0.01 AC		6 & 15
22	RONALD T & DOREEN L BIGLEN TRUST	114 BADGER LN, LEWISTOWN, MT 59457-8643									6 & 15
23	TRAVIS & CRISTAL SCOTT	83 STENDAL RD, LEWISTOWN, MT 59457-8660		0.03 AC		0.03 AC				0.14 AC	6 & 15-16
24	MONTANA DEPT OF FISH, WILDLIFE, & PARKS	PO BOX 200701, HELENA, MT 59620-0701									6-8, 15-16
25	DON & JOANNE PARSONS	PO BOX 3603, LEWISTOWN, MT 59457-3603							0.03 AC		6 & 16
26	TOBY L & MELODY R DOTY	1133 UPPER SPRING CREEK RD, LEWISTOWN, MT 59457									6 & 16
27	RAYMOND SHAMMEL	128 STENDAL RD, LEWISTOWN, MT 59457-8616	2.43 AC						0.03 AC		6, 16
28	WAYNE E & LINDA J ANDREWS	156 SPRING CREEK TRL, LEWISTOWN, MT 59457-8645		0.61 AC		0.61 AC			0.03 AC		6-7
29A	RICHARD A SANDOR	PO BOX 545, LEWISTOWN, MT 59457									7
29	MARK A & CYNTHIA L BAKER	1441 UPPER SPRING CREEK RD, LEWISTOWN, MT 59457									7

STATE	RIGHT OF WAY	SHEET NO.	TOTAL SHEETS
MONTANA		2	16
R/W ID.		STPS 238-1(15)0	
PROJECT NO.		4982-015	

LEWISTOWN - SOUTHEAST

RIGHT-OF-WAY COORDINATE ASCII FILES

R/W BREAK COORDS: 4892ROBRK001.TXT
R/W BASELINE COORDS: 4892ROBAS001.TXT
ALL FILES ARE LOCATED ON THE CADD SERVER
IN THE RO DIRECTORY, UNDER PROJECT: 4892

% TO BE ACQUIRED IN THE NAME OF PARCEL 18, ARNIE J STAHL, ROBERT H DION, AND THE MCLENDON FAMILY REVOCABLE TRUST FOR ACCESS PURPOSES

* TO BE ACQUIRED IN THE NAME OF FERGUS COUNTY

CONSTRUCTION LIMITS CUT SECTION	MAP REVISED	4-1-14	5-6-14	7-7-14
		7-29-14	8-22-14	3-19-15 4-28-15
TRANSITION				
TOE OF FILL				
BACKSLOPE LIMITS INCLUDE ROUNDING	FHWA/MDT APPROVAL 12-16-13			
3	c:\dgn\4892roowm001.dgn			
2	4/28/2015			
1	10:49:45 AM CPS-U2621			

FOR EXISTING R/W RETRACEMENT, SEE
C. O. S. NO. 923 & C. O. S. NO. 951

GRID STATE PLANE COORDINATES

THIS IS A STATE PLANE COORDINATE PROJECT. ALL DIMENSIONS, DISTANCES AND AREAS ON THIS PROJECT ARE GRID, EXCEPT FOR THE EXISTING R/W WIDTH DIMENSION, WHICH IS RECORD. THE COMBINATION SCALE FACTOR IS 0.99919733

- NOTES:
1. THE PROPOSED R/W LINE WHERE A SPIRAL CURVE TRANSITION IS USED IS A CHORD RATHER THAN A CONCENTRIC CURVE.
 2. ALL STATIONS AND OFFSETS FOR R/W BREAKS ARE IN REFERENCE TO THE R/W BASELINE.

MONTANA DEPARTMENT OF TRANSPORTATION
RIGHT OF WAY PLAN
FERGUS COUNTY

OWNERSHIP											
PARCEL	NAME	ADDRESS	TOTAL AREA	GROSS R/W AREA	EX. EASE. AREA	NET AREA	REMAINDER		CONST. PMT. AREA	EASEMENT AREA	SHEET NO.
							LEFT	RIGHT			
30	PAMELA C GRAFF	PO BOX 14, CHESTER, MT 59522-0014							0.07 AC		7
31	DOUGLAS & LAURA PETERSCHICK	1678 UPPER SPRING CREEK RD, LEWISTOWN, MT 59457							0.04 AC	0.02 AC	7-8
32	CITY OF LEWISTOWN	305 W WATSON, LEWISTOWN, MT 59457	OWNER NOTIFICATION ONLY								6-8, 15
33	JEROME B & DOUGLAS PETERSCHICK	601 HURON ST, LEWISTOWN, MT 59457-2129	OWNER NOTIFICATION ONLY								8
34	MONTANA DEPT OF FISH, WILDLIFE, & PARKS	PO BOX 200701, HELENA, MT 59620-0701	FOR NEGOTIATIONS ONLY								8
24 & 34	COMBINATION PARCEL		FOR NEGOTIATIONS ONLY								6-8, 15-16
35	TIMOTHY J CORTEZ	4521 E 23RD ST, CASPER, WY 82609-3285	OWNER NOTIFICATION ONLY								8
36	JEROME B & DOUGLAS PETERSCHICK DBA P & D RENTALS	RR 1 BOX 1565, LEWISTOWN, MT 59457-9801	OWNER NOTIFICATION ONLY								8
37	NATIONAL BIG SKY	PO BOX 176, CARLSBAD, CA 92018-0176	OWNER NOTIFICATION ONLY								8
38	DEAN & ANNE DUNLAP	2000 UPPER SPRING CREEK RD, LEWISTOWN, MT 59457						0.14 AC			8
39	TRACE & KAREN A SWEENEY	131 W MANOR DR, LEWISTOWN, MT 59457-8904	OWNER NOTIFICATION ONLY								8
40	PAMELA B GRAFF	PO BOX 14 CHESTER, MT 59522		0.02 AC		0.02 AC		0.05 AC			8
41	GARY W & DEBORAH L LINDBLOOM	PO BOX 966, LEWISTOWN, MT 59457-0966	41.897 AC	0.05 AC		0.05 AC	41.847 AC				8
42	THEODORE & IRENE DIRKSON C/D GREGORY A RAY & LINDA C BARTHOL	2156 UPPER SPRING CREEK RD, LEWISTOWN, MT 59457 2156 UPPER SPRING CREEK RD, LEWISTOWN, MT 59457		0.05 AC		0.05 AC					8
43	GREGORY A RAY	2156 UPPER SPRING CREEK RD, LEWISTOWN, MT 59457	4.543 AC	0.04 AC		0.04 AC		4.503 AC	0.15 AC		8
44	DEBBIE E MOORE	PO BOX 1003, LEWISTOWN, MT 59457-1003	OWNER NOTIFICATION ONLY								8
45	JOSEPH & LAURIE BAUMAN	64960 US HIGHWAY 87, MOORE, MT 59464-9471	12.072 AC	0.21 AC		0.21 AC	11.862 AC	0.05 AC			8-9
46	NATIONAL BIG SKY	PO BOX 176, CARLSBAD, CA 92018-0176	OWNER NOTIFICATION ONLY								8-9
47	NATIONAL BIG SKY	PO BOX 176, CARLSBAD, CA 92018-0176	FOR NEGOTIATIONS ONLY								9
37, 46 & 47	COMBINATION PARCEL		FOR NEGOTIATIONS ONLY								8-9
48	US AIR FORCE C/O MIKE BEST, CABLE AFFAIRS OFFICER	6932 GODDARD DR, BLDG 165, RM 153, MAFB, GREAT FALLS, MT 59402	OWNER NOTIFICATION ONLY								9
49	KATHLEEN ANN FEYK ET AL	PO BOX 176, CARLSBAD, CA 92018-0176	OWNER NOTIFICATION ONLY								8 - 9
50	RICHARD S & PATSE HANSEN	178 LITTLE BELT DR, LEWISTOWN, MT 59457-8689	OWNER NOTIFICATION ONLY								9
51	DENNIS L NORTON	502 E EVELYN ST, LEWISTOWN, MT 59457-1818	FOR NEGOTIATIONS ONLY								9
52	DONALD KNOX	65 FOX FARM RD, LEWISTOWN, MT 59457-8697	1.13 AC	0.17 AC		0.17 AC		0.96 AC			9
52A	DONALD KNOX	65 FOX FARM RD, LEWISTOWN, MT 59457-8697						0.06 AC			9
53	ROY & DEBORAH KOHLER	510 LITTLE BELT DR, LEWISTOWN, MT 59457-8690	OWNER NOTIFICATION ONLY								9
54	SCOTT W & VERONICA E SWEENEY	PO BOX 127, LEWISTOWN, MT 59457-0127	OWNER NOTIFICATION ONLY								9-10
54A	SCOTT W & VERONICA E SWEENEY	PO BOX 127, LEWISTOWN, MT 59457-0127						0.09 AC			9
55	DAVID C & BARBARA D THOMAS	555 LITTLE BELT DR, LEWISTOWN, MT 59457-8690	49.125 AC					0.03 AC			9-10

STATE	RIGHT OF WAY	SHEET NO.	TOTAL SHEETS
MONTANA		3	16
R/W ID.	STPS 238-1(15)0		
PROJECT NO.	4982-015		

LEWISTOWN - SOUTHEAST

CONSTRUCTION LIMITS CUT SECTION TOP OF CUT TRANSITION TOE OF FILL BACKSLOPE LIMITS INCLUDE ROUNDING	MAP REVISED 5-6-14 5-6-14 5-13-14 6-11-14 7-7-14 3-19-15
	FHWA/MDT APPROVAL 12-16-13
3	c:\dgn\4892room\001.dgn
2	4/28/2015
1	10:49:48 AM CPS-U2621

FOR EXISTING R/W RETRACEMENT, SEE
C. O. S. NO. 923 & C. O. S. NO. 951

GRID STATE PLANE COORDINATES

THIS IS A STATE PLANE COORDINATE PROJECT. ALL DIMENSIONS, DISTANCES AND AREAS ON THIS PROJECT ARE GRID, EXCEPT FOR THE EXISTING R/W WIDTH DIMENSION, WHICH IS RECORD.
THE COMBINATION SCALE FACTOR IS 0.99919733

- NOTES:
1. THE PROPOSED R/W LINE WHERE A SPIRAL CURVE TRANSITION IS USED IS A CHORD RATHER THAN A CONCENTRIC CURVE.
 2. ALL STATIONS AND OFFSETS FOR R/W BREAKS ARE IN REFERENCE TO THE R/W BASELINE.

MONTANA DEPARTMENT OF TRANSPORTATION
RIGHT OF WAY PLAN
FERGUS COUNTY

OWNERSHIP											
PARCEL	NAME	ADDRESS	TOTAL AREA	GROSS R/W AREA	EX. EASE. AREA	NET AREA	REMAINDER		CONST. PMT. AREA	EASEMENT AREA	SHEET NO.
							LEFT	RIGHT			
56	BURLEIGH'S ANGUS RANCH INC	3691 UPPER SPRING CREEK RD, LEWISTOWN, MT 59457	160.00+ AC	(A) 3.10 AC		(A) 3.10 AC			0.31 AC		9-12
56A	BURLEIGH'S ANGUS RANCH INC	3691 UPPER SPRING CREEK RD, LEWISTOWN, MT 59457							0.05 AC		9
56CE	MONTANA DEPT OF FISH, WILDLIFE, & PARKS	PO BOX 200701, HELENA, MT 59620-0701	FOR NEGOTIATIONS ONLY								10
57	MARY GOERINGER	696 MARRON WAY, GARDNERVILLE, NV 89460-7535	1.146 AC						0.02 AC		10
58	DAVID W ROBERTSON	PO BOX 423, BRIDGER, MT 59014-0423							0.03 AC		10
59	CHARLES W WICKS	220 W BOULEVARD ST, LEWISTOWN, MT 59457-2724	OWNER NOTIFICATION ONLY								10
60	BURLEIGH'S ANGUS RANCH INC	3691 UPPER SPRING CREEK RD, LEWISTOWN, MT 59457	160.00+ AC	0.46 AC		0.46 AC					10-11
56 & 60	COMBINATION PARCEL		160.00+ AC	(A) 3.56 AC		(A) 3.56 AC			0.31 AC		10-11
61	JEANNE L JONES	3383 UPPER SPRING CREEK RD, LEWISTOWN, MT 59457		0.02 AC		0.02 AC					10-11
62	CORY & CINDY BIRDWELL	49 BURLY BEACH RD, LEWISTOWN, MT 59457-8802	OWNER NOTIFICATION ONLY								11
63	FERGUS COUNTY	712 W MAIN ST, LEWISTOWN, MT 59457-2562	OWNER NOTIFICATION ONLY								11
64	FERGUS COUNTY	712 W MAIN ST, LEWISTOWN, MT 59457-2562	OWNER NOTIFICATION ONLY								11
63 & 64	COMBINATION PARCEL		OWNER NOTIFICATION ONLY								11
65	MONTE J & STARLA SOLBERG	PO BOX 210, LEWISTOWN, MT 59457-0210	OWNER NOTIFICATION ONLY								11-12
66	IRENE A BURLEIGH	170 BURLY BEACH RD, LEWISTOWN, MT 59457-8801	OWNER NOTIFICATION ONLY								11-12
67	THOMAS W & CHRISTIE L MONTGOMERY	242 MONTSEN LANE, LEWISTOWN, MT 59457-8873	FOR NEGOTIATIONS ONLY								12
67CE	THE MONTANA LAND RELIANCE	324 FULLER AVE, HELENA, MT 59601	OWNER NOTIFICATION ONLY								12
68	THOMAS W & CHRISTIE L MONTGOMERY	242 MONTSEN LANE, LEWISTOWN, MT 59457-8873							0.04 AC		12
68CE	THE MONTANA LAND RELIANCE	324 FULLER AVE, HELENA, MT 59601							0.04 AC		12
69	THOMAS W & CHRISTIE L MONTGOMERY	242 MONTSEN LANE, LEWISTOWN, MT 59457-8873	OWNER NOTIFICATION ONLY								12
67, 68 & 69	COMBINATION PARCEL								0.04 AC		12
69CE	THE MONTANA LAND RELIANCE	324 FULLER AVE, HELENA, MT 59601	OWNER NOTIFICATION ONLY								12
67CE, 68CE, 69CE	COMBINATION PARCEL								0.04 AC		12
70	CLARENCE J & MARY LEE COMES C/D KEVAN COMES (1/2 INTEREST)	2264 E FORK RD, LEWISTOWN, MT 59457-8807 2101 EAST FORK ROAD, LEWISTOWN, MT 59457	160.00+ AC	1.03 AC		1.03 AC			0.31 AC		13-14
71	CLARENCE J & MARY LEE COMES	2264 E FORK RD, LEWISTOWN, MT 59457-8807	160.00+ AC	0.13 AC		0.13 AC			0.72 AC		13-14
72	KEVAN COMES	2101 E FORK RD, LEWISTOWN, MT 59457-8806		1.15 AC		1.15 AC			0.38 AC		13-14
73	UNKNOWN	UNKNOWN	FOR NEGOTIATIONS ONLY								8
57A	MARY GOERINGER	696 MARRON WAY, GARDNERVILLE, NV 89460-7535							0.06 AC		10

STATE	RIGHT OF WAY	SHEET NO.	TOTAL SHEETS
MONTANA		4	16
R/W ID.	STPS 238-1 (15) 0		
PROJECT NO.	4982-015		

LEWISTOWN - SOUTHEAST

(A) INCLUDES 0.09 AC TO BE ACQUIRED AS HIGHWAY EASEMENT

CONSTRUCTION LIMITS	MAP REVISED	4-1-14	5-6-14	5-13-14
CUT SECTION		6-11-14	7-7-14	9-24-14
TOE OF FILL		3-19-15		
TRANSITION				
BACKSLOPE LIMITS	FHWA/MDT APPROVAL			
INCLUDE ROUNDING		12-16-13		
3	MDTA MONTANA DEPARTMENT OF TRANSPORTATION	c:\dgn\4892room\001.dgn		
2		4/28/2015		
1		10:49:51 AM	CPS-U2621	

FOR EXISTING R/W RETRACEMENT, SEE
C. O. S. NO. 923 & C. O. S. NO. 951

GRID STATE PLANE COORDINATES

THIS IS A STATE PLANE COORDINATE PROJECT. ALL DIMENSIONS, DISTANCES AND AREAS ON THIS PROJECT ARE GRID, EXCEPT FOR THE EXISTING R/W WIDTH DIMENSION, WHICH IS RECORD. THE COMBINATION SCALE FACTOR IS 0.99919733

- NOTES:
1. THE PROPOSED R/W LINE WHERE A SPIRAL CURVE TRANSITION IS USED IS A CHORD RATHER THAN A CONCENTRIC CURVE.
 2. ALL STATIONS AND OFFSETS FOR R/W BREAKS ARE IN REFERENCE TO THE R/W BASELINE.

MONTANA DEPARTMENT OF TRANSPORTATION
RIGHT OF WAY PLAN
FERGUS COUNTY

STATE	RIGHT OF WAY	SHEET NO.	TOTAL SHEETS
MONTANA		5	16
R/W ID.	STPS 238-1(15)10		
PROJECT NO.	4892-015		

LEWISTOWN - SOUTHEAST

SEE SHEET NO. 2 - 4 FOR OWNERSHIP NAMES, ADDRESSES, AREAS, ETC.

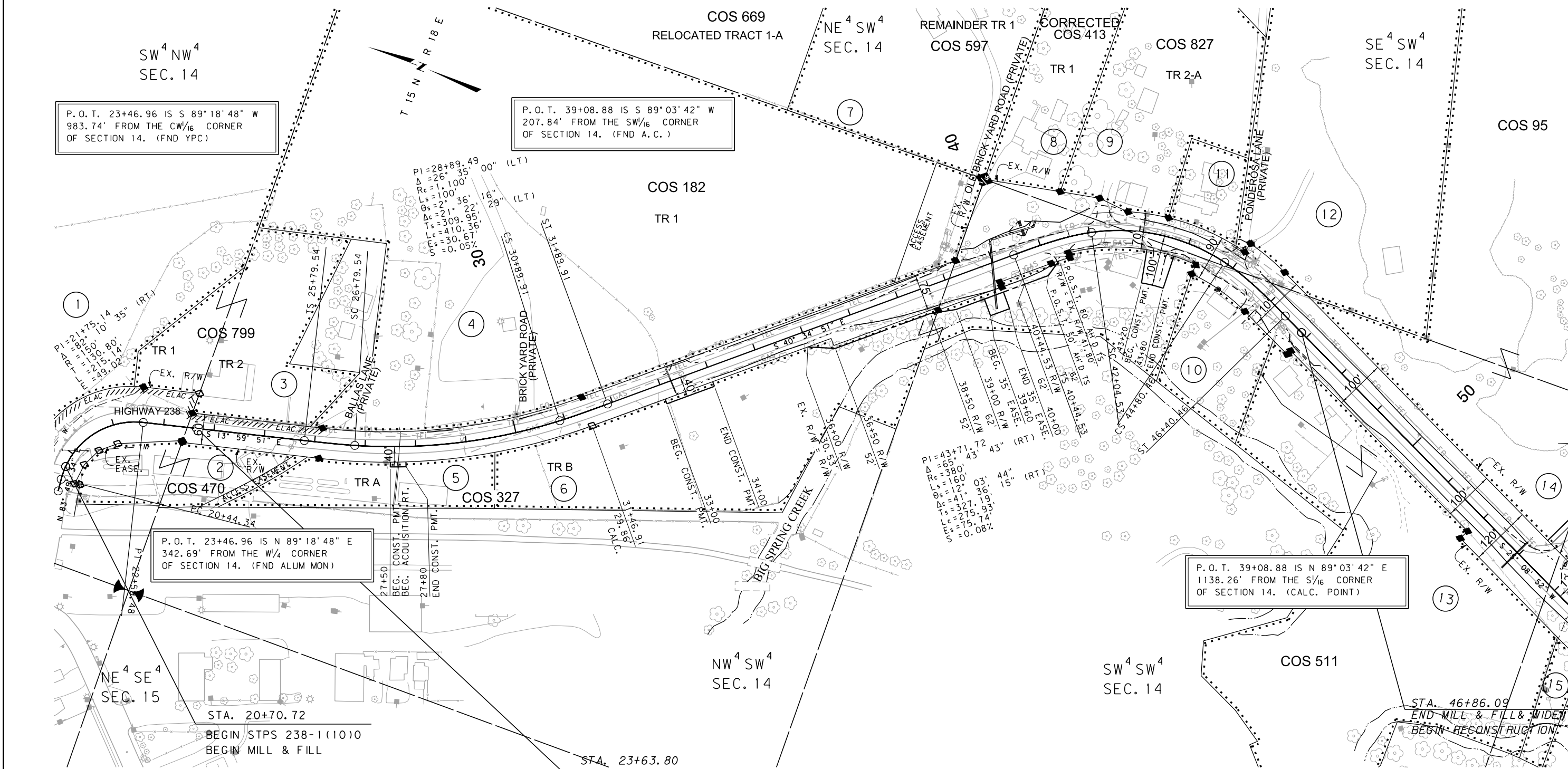

CONSTRUCTION LIMITS	MAP REVISED	4-1-14	5-6-14	7-7-14
CUT SECTION	TOP OF CUT			
TRANSITION	TOE OF FILL			
BACKSLOPE LIMITS	FHWA/MDT APPROVAL			
INCLUDE ROUNDING	12-16-13			
3	MDTA	MONTANA DEPARTMENT OF TRANSPORTATION	c:\dgn\4892ropln001.dgn	4/28/2015
2				10:50:10 AM
1				CPS-U2621

- NOTES:
1. THE PROPOSED R/W LINE WHERE A SPIRAL CURVE TRANSITION IS USED IS A CHORD RATHER THAN A CONCENTRIC CURVE.
 2. ALL STATIONS AND OFFSETS FOR R/W BREAKS ARE IN REFERENCE TO THE R/W BASELINE.

FOR EXISTING R/W RETRACEMENT, SEE C.O.S. NO. 923 & C.O.S. NO. 951

GRID STATE PLANE COORDINATES
 THIS IS A STATE PLANE COORDINATE PROJECT. ALL DIMENSIONS, DISTANCES AND AREAS ON THIS PROJECT ARE GRID, EXCEPT FOR THE EXISTING R/W WIDTH DIMENSION, WHICH IS RECORD.
 THE COMBINATION SCALE FACTOR IS 0.99919733

MONTANA DEPARTMENT OF TRANSPORTATION
RIGHT OF WAY PLAN
 FERGUS COUNTY
 SCALE 1"=100'

STATE	RIGHT OF WAY	SHEET NO.	TOTAL SHEETS
MONTANA		6	16
R/W ID.	STPS 238-1(15)0		
PROJECT NO.	4892-015		

LEWISTOWN - SOUTHEAST

SEE SHEET NO. 2 - 4 FOR OWNERSHIP NAMES, ADDRESSES, AREAS, ETC.

SEE SHEET 16 FOR STENDAL ROAD DETAIL

SEE SHEET 15 FOR EAST ASH STREET DETAIL

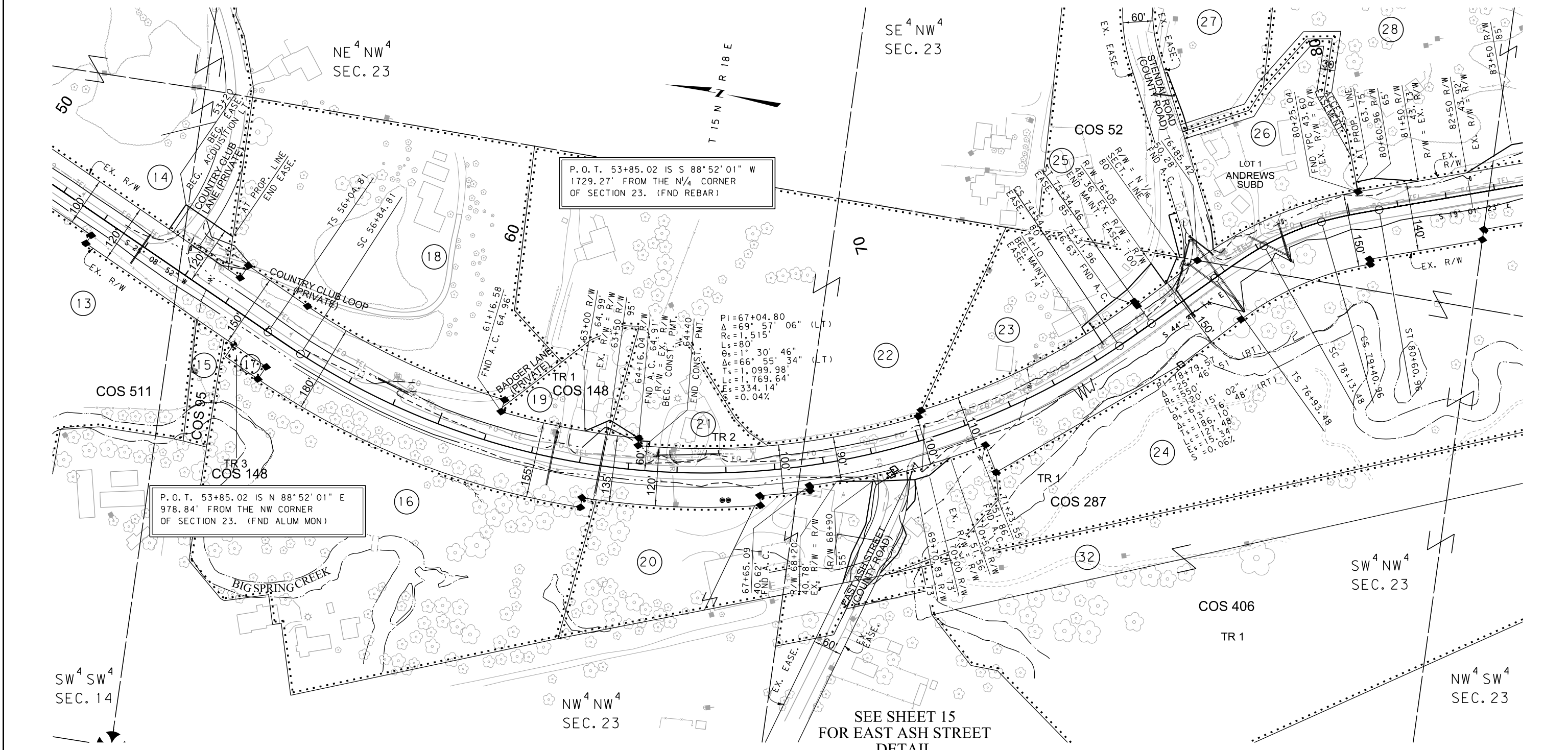

CONSTRUCTION LIMITS	MAP REVISED	4-1-14	5-6-14	7-7-14
CUT SECTION				
TRANSITION				
TOE OF FILL				
BACKSLOPE LIMITS INCLUDE ROUNDING	FHWA/MDT APPROVAL			
	12-16-13			
3	MDTA	MONTANA DEPARTMENT OF TRANSPORTATION	c:\dgn\4892rop\001.dgn	
2			4/28/2015	
1			10:50:15 AM	CPS - U2621

- NOTES:
1. THE PROPOSED R/W LINE WHERE A SPIRAL CURVE TRANSITION IS USED IS A CHORD RATHER THAN A CONCENTRIC CURVE.
 2. ALL STATIONS AND OFFSETS FOR R/W BREAKS ARE IN REFERENCE TO THE R/W BASELINE.

FOR EXISTING R/W RETRACEMENT, SEE C.O.S. NO. 923 & C.O.S. NO. 951

GRID STATE PLANE COORDINATES
 THIS IS A STATE PLANE COORDINATE PROJECT. ALL DIMENSIONS, DISTANCES AND AREAS ON THIS PROJECT ARE GRID, EXCEPT FOR THE EXISTING R/W WIDTH DIMENSION, WHICH IS RECORD.
 THE COMBINATION SCALE FACTOR IS 0.99919733

MONTANA DEPARTMENT OF TRANSPORTATION
RIGHT OF WAY PLAN
 FERGUS COUNTY
 SCALE 1"=100'

STATE	RIGHT OF WAY	SHEET NO.	TOTAL SHEETS
MONTANA		8	16
R/W ID.		STPS 238-1 (15) 10	
PROJECT NO.		4892-015	

SEE SHEET NO. 2 - 4 FOR OWNERSHIP NAMES, ADDRESSES, AREAS, ETC.

LEWISTOWN - SOUTHEAST

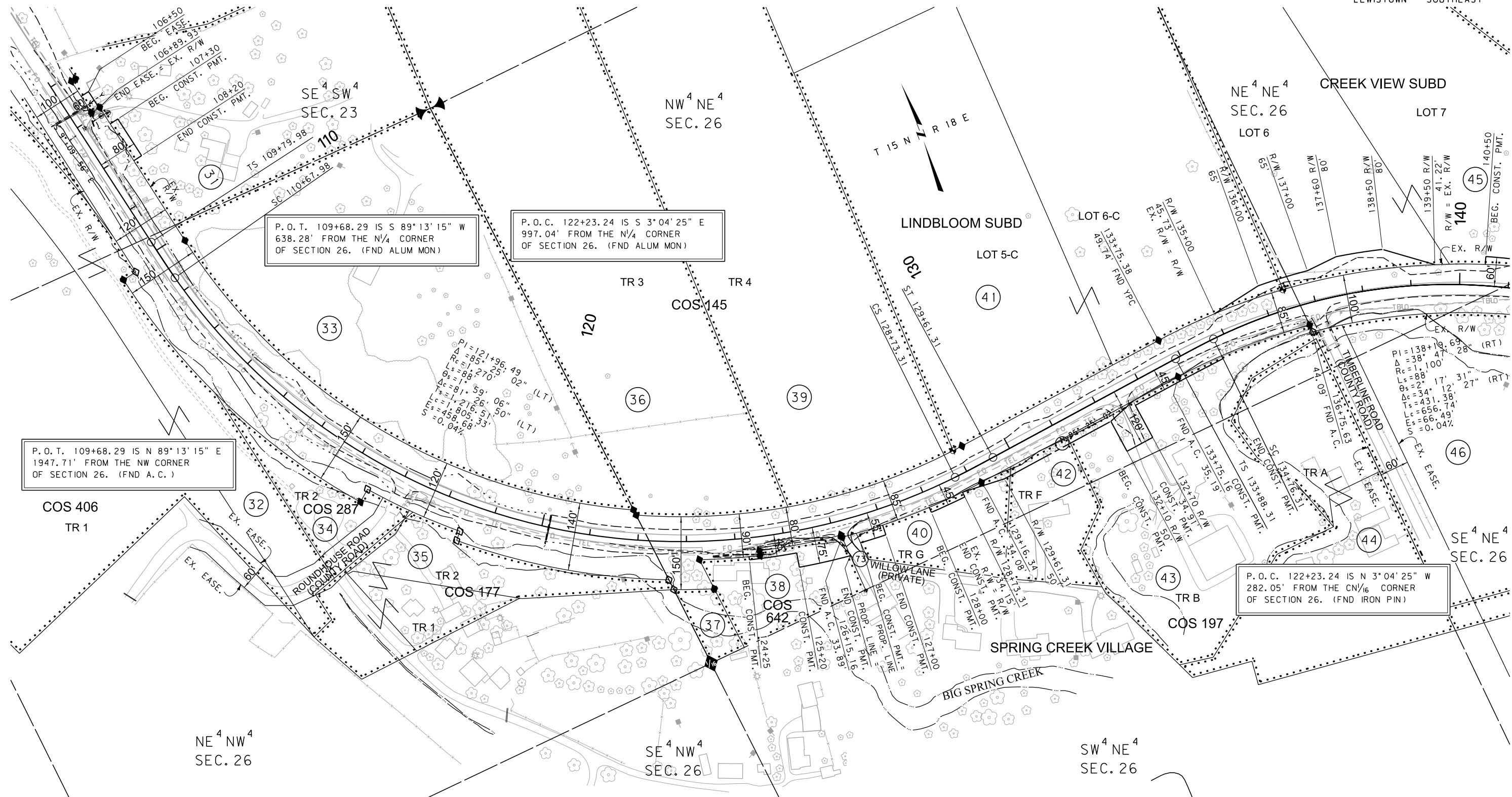

P.O.T. 109+68.29 IS S 89°13'15" W
638.28' FROM THE N¼ CORNER
OF SECTION 26. (FND ALUM MON)

P.O.C. 122+23.24 IS S 3°04'25" E
997.04' FROM THE N¼ CORNER
OF SECTION 26. (FND ALUM MON)

P.O.T. 109+68.29 IS N 89°13'15" E
1947.71' FROM THE NW CORNER
OF SECTION 26. (FND A.C.)

P.O.C. 122+23.24 IS N 3°04'25" W
282.05' FROM THE CN¼ CORNER
OF SECTION 26. (FND IRON PIN)

CONSTRUCTION LIMITS	MAP REVISED	4-1-14	5-6-14	6-11-14
CUT SECTION				
TRANSITION				
TOE OF FILL				
BACKSLOPE LIMITS	FHWA/MDT APPROVAL			
INCLUDE ROUNDING	12-16-13			

3	MDTA MONTANA DEPARTMENT OF TRANSPORTATION	c:\dgn\4892ropln002.dgn
2		4/28/2015
1		10:50:36 AM CPS-U2621

FOR EXISTING R/W RETRACEMENT, SEE
C.O.S. NO. 923 & C.O.S. NO. 951

GRID STATE PLANE COORDINATES

THIS IS A STATE PLANE COORDINATE PROJECT. ALL DIMENSIONS, DISTANCES AND AREAS ON THIS PROJECT ARE GRID, EXCEPT FOR THE EXISTING R/W WIDTH DIMENSION, WHICH IS RECORD. THE COMBINATION SCALE FACTOR IS 0.99919733

- NOTES:
1. THE PROPOSED R/W LINE WHERE A SPIRAL CURVE TRANSITION IS USED IS A CHORD RATHER THAN A CONCENTRIC CURVE.
 2. ALL STATIONS AND OFFSETS FOR R/W BREAKS ARE IN REFERENCE TO THE R/W BASELINE.

MONTANA DEPARTMENT OF TRANSPORTATION
RIGHT OF WAY PLAN
FERGUS COUNTY
SCALE 1"=100'
0 50' 100' 200' 300'

STATE	RIGHT OF WAY	SHEET NO.	TOTAL SHEETS
MONTANA		9	16
R/W ID.	STPS 238-1(15)0		
PROJECT NO.	4892-015		

LEWISTOWN - SOUTHEAST

SEE SHEET NO. 2 - 4 FOR OWNERSHIP NAMES, ADDRESSES, AREAS, ETC.

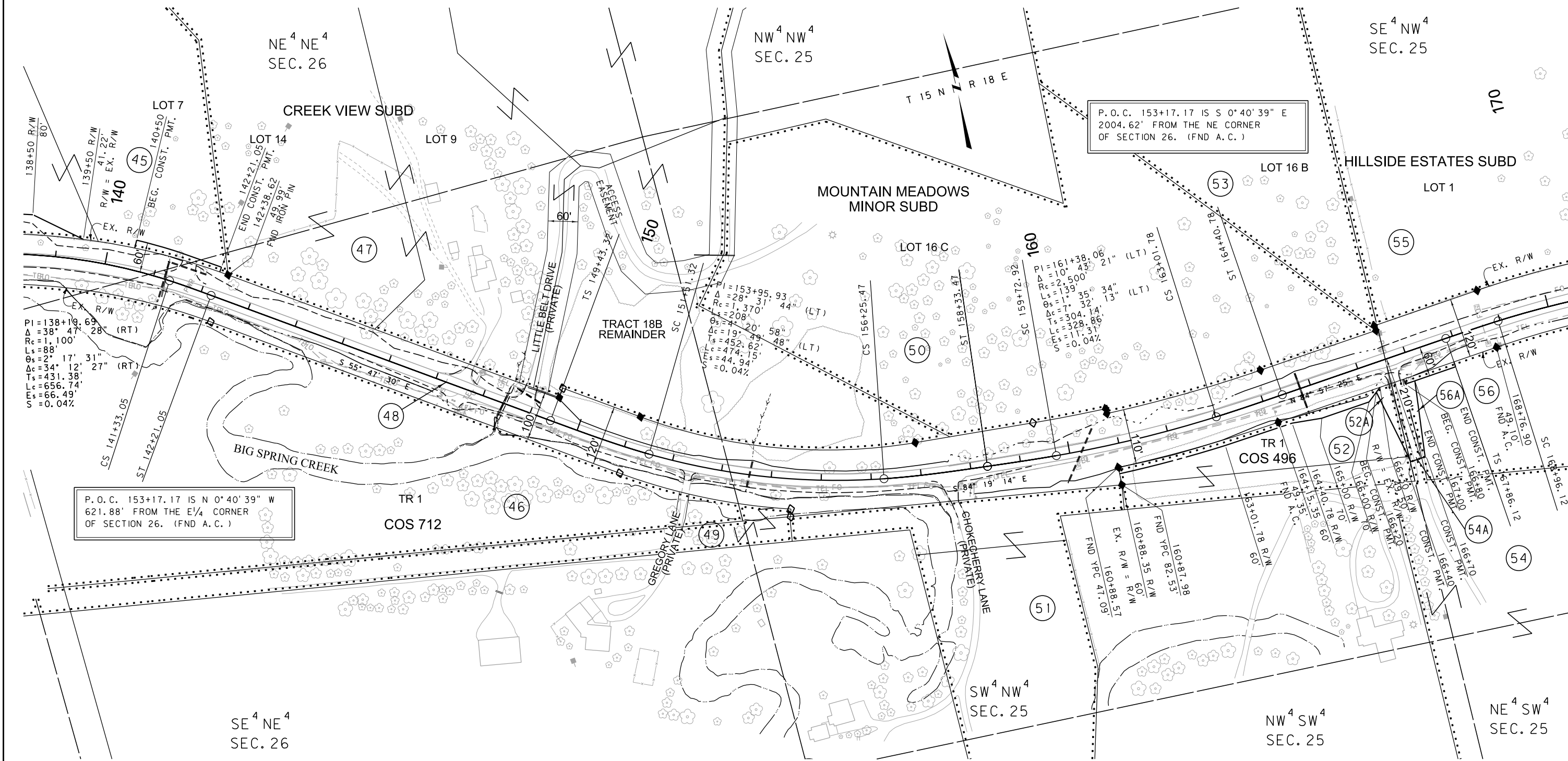

CONSTRUCTION LIMITS	MAP REVISED	4-1-14	5-6-14	3-19-15
CUT SECTION	TOP OF CUT			
TRANSITION				
TOE OF FILL				
BACKSLOPE LIMITS	FHWA/MDT APPROVAL			
INCLUDE ROUNDING	12-16-13			
3	MDTA MONTANA DEPARTMENT OF TRANSPORTATION	c:\dgn\4892ropln002.dgn	4/28/2015	10:50:41 AM
2				CPS-U2821
1				

FOR EXISTING R/W RETRACEMENT, SEE C.O.S. NO. 923 & C.O.S. NO. 951

GRID STATE PLANE COORDINATES
 THIS IS A STATE PLANE COORDINATE PROJECT. ALL DIMENSIONS, DISTANCES AND AREAS ON THIS PROJECT ARE GRID, EXCEPT FOR THE EXISTING R/W WIDTH DIMENSION, WHICH IS RECORD.
 THE COMBINATION SCALE FACTOR IS 0.99919733

- NOTES:
1. THE PROPOSED R/W LINE WHERE A SPIRAL CURVE TRANSITION IS USED IS A CHORD RATHER THAN A CONCENTRIC CURVE.
 2. ALL STATIONS AND OFFSETS FOR R/W BREAKS ARE IN REFERENCE TO THE R/W BASELINE.

MONTANA DEPARTMENT OF TRANSPORTATION
RIGHT OF WAY PLAN
 FERGUS COUNTY
 SCALE 1"=100'

STATE	RIGHT OF WAY	SHEET NO.	TOTAL SHEETS
MONTANA		10	16
R/W ID.	STPS 238-1 (15) 0		
PROJECT NO.	4892-015		

LEWISTOWN - SOUTHEAST

SEE SHEET NO. 2 - 4 FOR OWNERSHIP NAMES, ADDRESSES, AREAS, ETC.

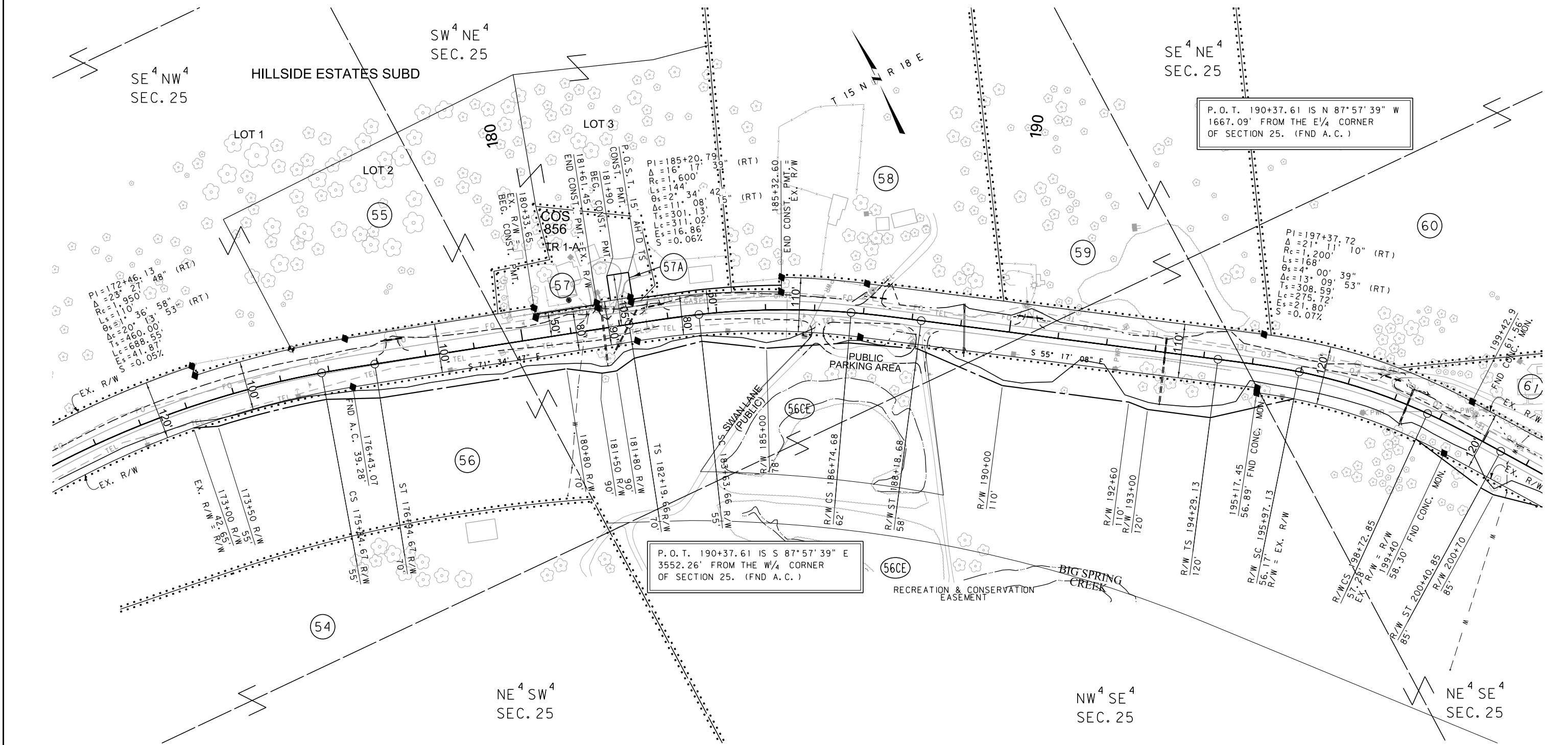

CONSTRUCTION LIMITS	MAP REVISED	5-6-14	5-13-14	9-24-14
CUT SECTION	TOP OF CUT	10-3-14	11-5-14	
TRANSITION				
TOE OF FILL				
BACKSLOPE LIMITS	FHWA/MDT APPROVAL			
INCLUDE ROUNDING	12-16-13			
3	MDTA MONTANA DEPARTMENT OF TRANSPORTATION	c:\dgn\4892rop\p02.dgn		
2		4/28/2015		
1		10:50:46 AM	CPS - U2621	

- NOTES:
1. THE PROPOSED R/W LINE WHERE A SPIRAL CURVE TRANSITION IS USED IS A CHORD RATHER THAN A CONCENTRIC CURVE.
 2. ALL STATIONS AND OFFSETS FOR R/W BREAKS ARE IN REFERENCE TO THE R/W BASELINE.

FOR EXISTING R/W RETRACEMENT, SEE C.O.S. NO. 923 & C.O.S. NO. 951

GRID STATE PLANE COORDINATES
 THIS IS A STATE PLANE COORDINATE PROJECT. ALL DIMENSIONS, DISTANCES AND AREAS ON THIS PROJECT ARE GRID, EXCEPT FOR THE EXISTING R/W WIDTH DIMENSION, WHICH IS RECORD.
 THE COMBINATION SCALE FACTOR IS 0.99919733

MONTANA DEPARTMENT OF TRANSPORTATION
RIGHT OF WAY PLAN
 FERGUS COUNTY
 SCALE 1"=100'

STATE	RIGHT OF WAY	SHEET NO.	TOTAL SHEETS
MONTANA		11	16
R/W ID.		STPS 238-1 (15) 0	
PROJECT NO.		4892-015	

LEWISTOWN - SOUTHEAST

SEE SHEET NO. 2 - 4 FOR OWNERSHIP NAMES, ADDRESSES, AREAS, ETC.

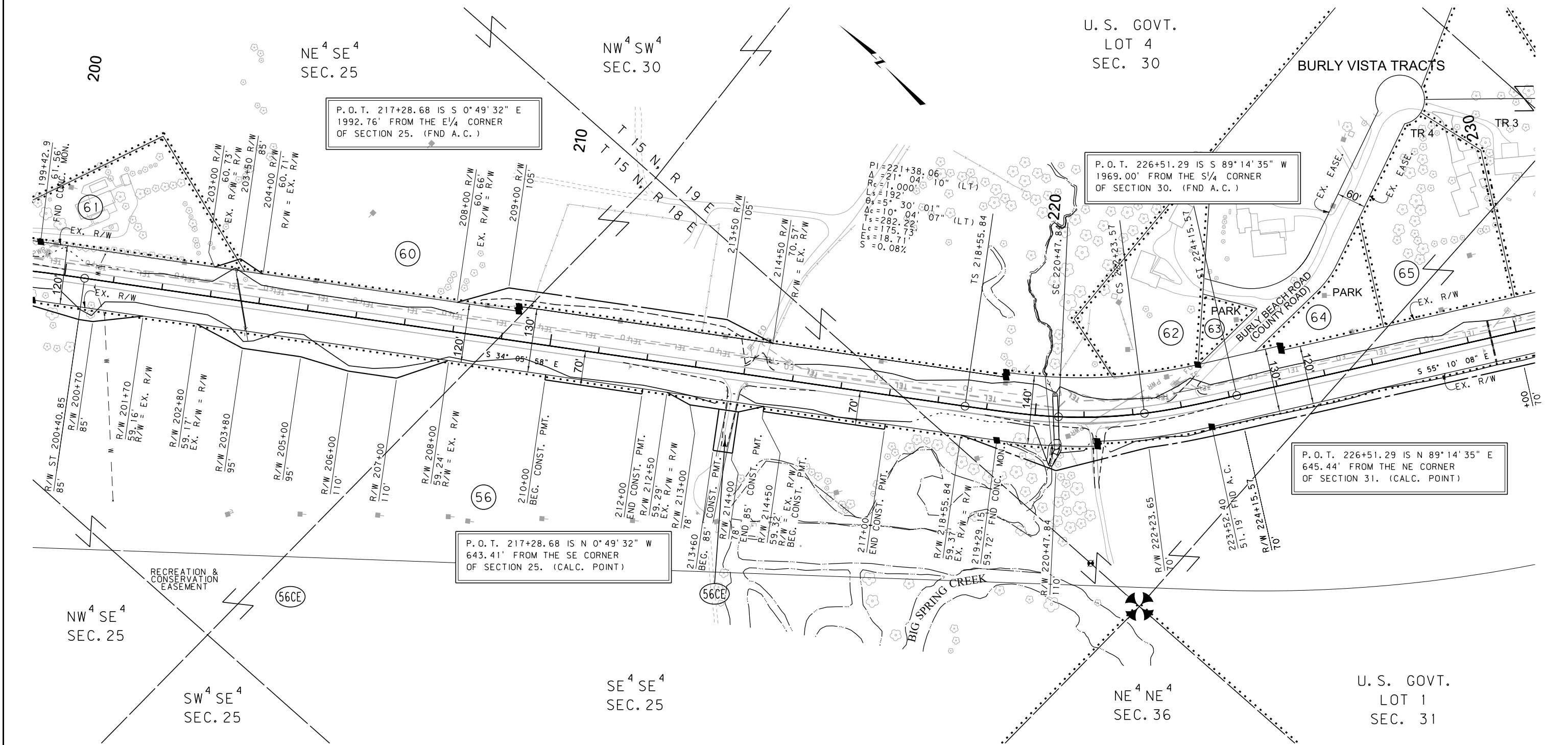

P.O.T. 217+28.68 IS S 0°49'32" E
1992.76' FROM THE E¹/₄ CORNER
OF SECTION 25. (FND A.C.)

P.O.T. 226+51.29 IS S 89°14'35" W
1969.00' FROM THE S¹/₄ CORNER
OF SECTION 30. (FND A.C.)

P.O.T. 217+28.68 IS N 0°49'32" W
643.41' FROM THE SE CORNER
OF SECTION 25. (CALC. POINT)

P.O.T. 226+51.29 IS N 89°14'35" E
645.44' FROM THE NE CORNER
OF SECTION 31. (CALC. POINT)

PI=221+38.06
Δ=21°04'10" (LT)
Rc=1,000.51 (LT)
Ls=192'
θs=5°30'01"
Δs=10°04'07" (LT)
Ts=286.22'
Lc=175.22'
Ss=18.71'
S=-0.08%

CONSTRUCTION LIMITS	MAP REVISED 4-1-14 6-11-14
CUT SECTION TOP OF CUT	
TRANSITION	
TOE OF FILL	
BACKSLOPE LIMITS INCLUDE ROUNDING	FHWA/MDT APPROVAL 12-16-13
3	MDTA MONTANA DEPARTMENT OF TRANSPORTATION
2	c:\dgn\4892ropln003.dgn
1	4/28/2015 10:50:59 AM CPS-U2821

FOR EXISTING R/W RETRACEMENT, SEE
C.O.S. NO. 923 & C.O.S. NO. 951

GRID STATE PLANE COORDINATES

THIS IS A STATE PLANE COORDINATE PROJECT. ALL DIMENSIONS, DISTANCES AND AREAS ON THIS PROJECT ARE GRID, EXCEPT FOR THE EXISTING R/W WIDTH DIMENSION, WHICH IS RECORD. THE COMBINATION SCALE FACTOR IS 0.99919733

- NOTES:
1. THE PROPOSED R/W LINE WHERE A SPIRAL CURVE TRANSITION IS USED IS A CHORD RATHER THAN A CONCENTRIC CURVE.
 2. ALL STATIONS AND OFFSETS FOR R/W BREAKS ARE IN REFERENCE TO THE R/W BASELINE.

MONTANA DEPARTMENT OF TRANSPORTATION
RIGHT OF WAY PLAN
FERGUS COUNTY
SCALE 1"=100'
0 50' 100' 200' 300'

STATE	RIGHT OF WAY	SHEET NO.	TOTAL SHEETS
MONTANA		12	16
R/W ID.		STPS 238-1(15)0	
PROJECT NO.		4892-015	

LEWISTOWN - SOUTHEAST

SEE SHEET NO. 2 - 4 FOR OWNERSHIP NAMES, ADDRESSES, AREAS, ETC.

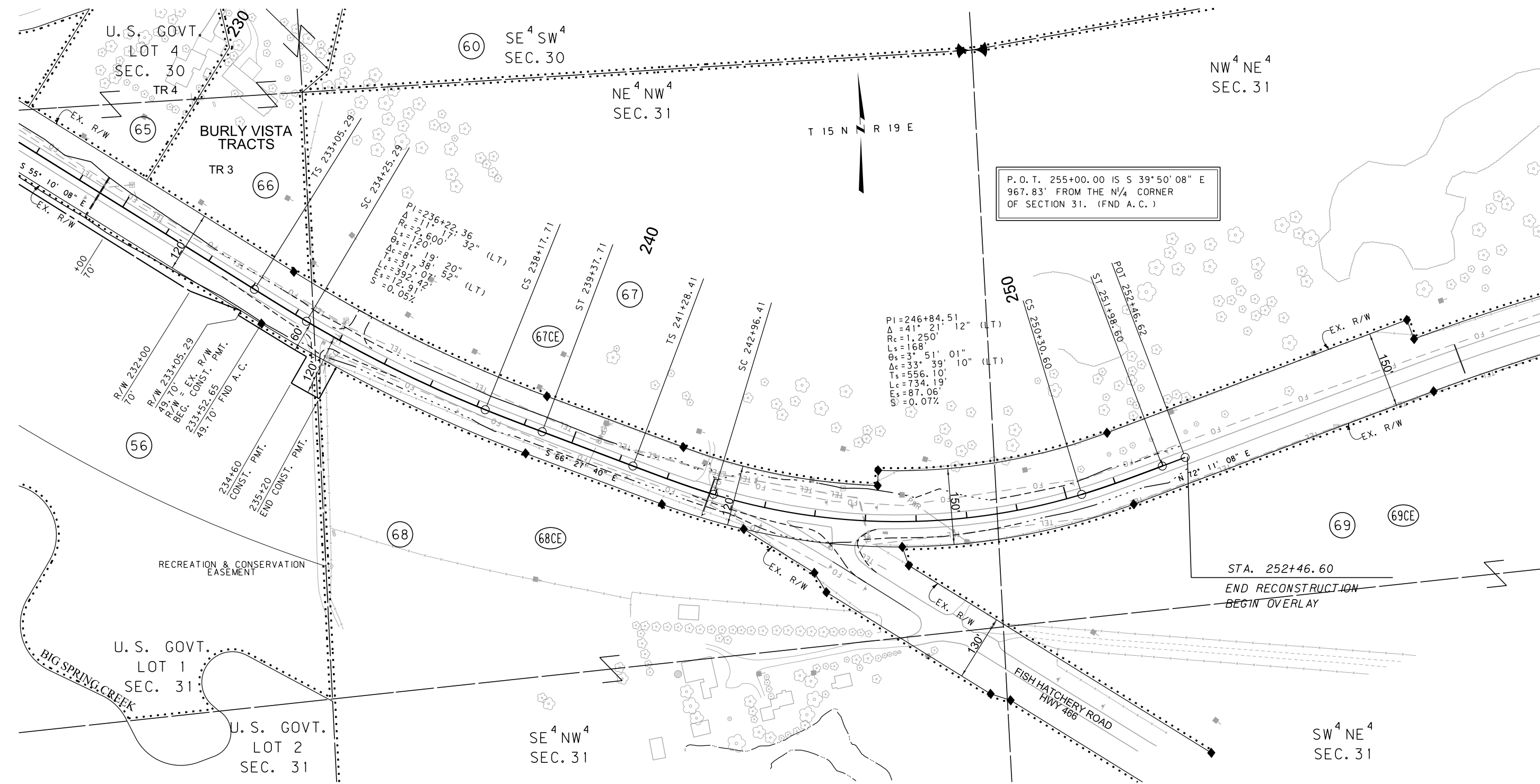

CONSTRUCTION LIMITS	MAP REVISED	5-6-14	5-13-14	11-5-14
CUT SECTION				
TRANSITION				
TOE OF FILL				
BACKSLOPE LIMITS INCLUDE ROUNDING	FHWA/MDT APPROVAL			
	12-16-13			
3	MDTA MONTANA DEPARTMENT OF TRANSPORTATION	c:\dgn\4892rop\p003.dgn		
2		4/28/2015		
1		10:51:04 AM	CPS - U2821	

- NOTES:
1. THE PROPOSED R/W LINE WHERE A SPIRAL CURVE TRANSITION IS USED IS A CHORD RATHER THAN A CONCENTRIC CURVE.
 2. ALL STATIONS AND OFFSETS FOR R/W BREAKS ARE IN REFERENCE TO THE R/W BASELINE.

FOR EXISTING R/W RETRACEMENT, SEE C.O.S. NO. 923 & C.O.S. NO. 951

GRID STATE PLANE COORDINATES
 THIS IS A STATE PLANE COORDINATE PROJECT. ALL DIMENSIONS, DISTANCES AND AREAS ON THIS PROJECT ARE GRID, EXCEPT FOR THE EXISTING R/W WIDTH DIMENSION, WHICH IS RECORD.
 THE COMBINATION SCALE FACTOR IS 0.99919733

MONTANA DEPARTMENT OF TRANSPORTATION
RIGHT OF WAY PLAN
 FERGUS COUNTY
 SCALE 1"=100'

STATE	RIGHT OF WAY	SHEET NO.	TOTAL SHEETS
MONTANA		13	16
R/W ID.		STPS 238-1(15)0	
PROJECT NO.		4892-015	

LEWISTOWN - SOUTHEAST

SEE SHEET NO. 2 - 4 FOR OWNERSHIP NAMES, ADDRESSES, AREAS, ETC.

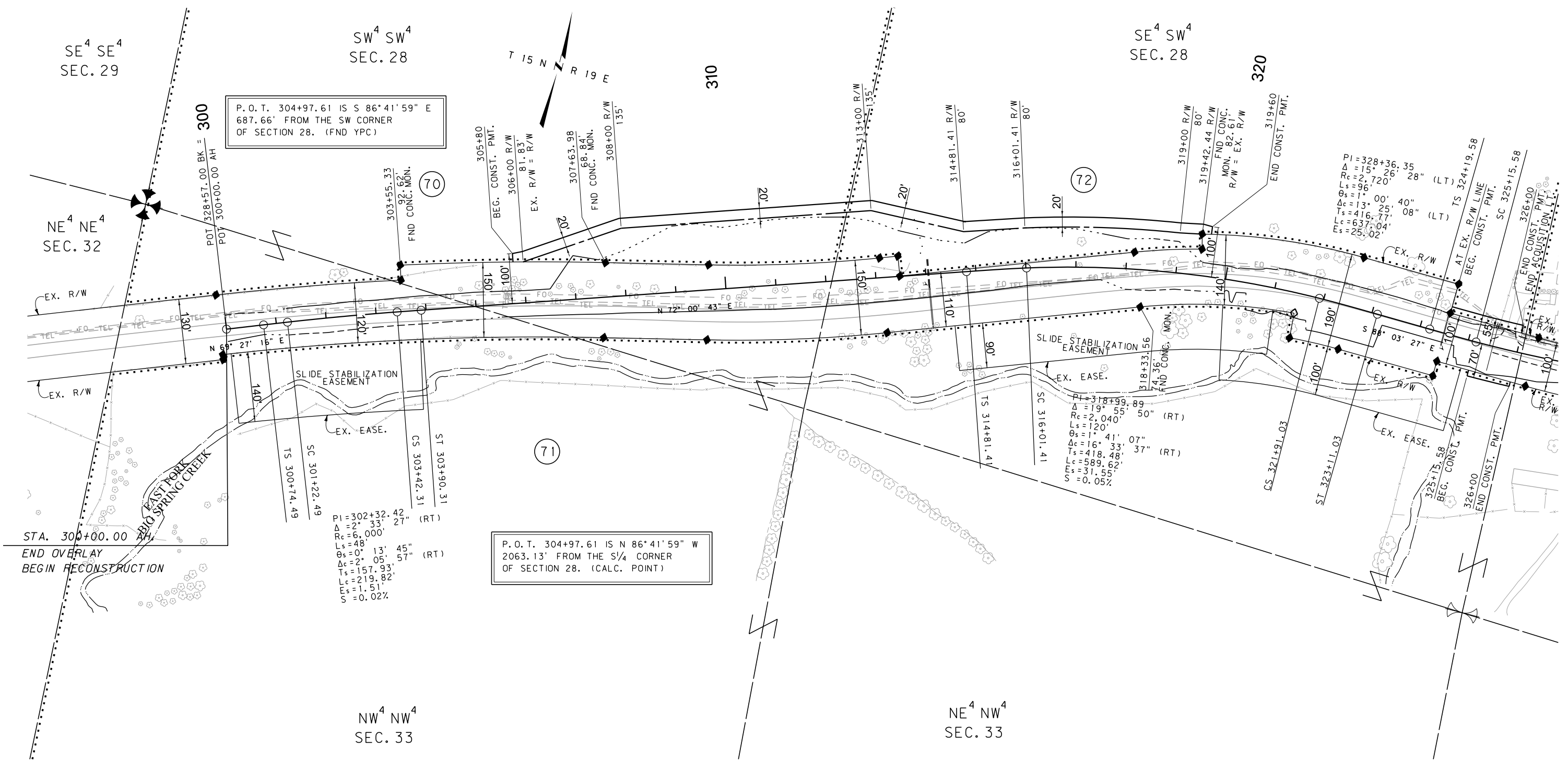

CONSTRUCTION LIMITS	MAP REVISED 5-6-14 7-7-14
CUT SECTION TOP OF CUT	
TRANSITION	
TOE OF FILL	
BACKSLOPE LIMITS INCLUDE ROUNDING	FHWA/MDT APPROVAL 12-16-13
3	MDTA MONTANA DEPARTMENT OF TRANSPORTATION
2	c:\dgn\4892rop\h005.dgn
1	4/28/2015 10:51:16 AM CPS-U2621

- NOTES:
1. THE PROPOSED R/W LINE WHERE A SPIRAL CURVE TRANSITION IS USED IS A CHORD RATHER THAN A CONCENTRIC CURVE.
 2. ALL STATIONS AND OFFSETS FOR R/W BREAKS ARE IN REFERENCE TO THE R/W BASELINE.

FOR EXISTING R/W RETRACEMENT, SEE C.O.S. NO. 923 & C.O.S. NO. 951

GRID STATE PLANE COORDINATES
 THIS IS A STATE PLANE COORDINATE PROJECT. ALL DIMENSIONS, DISTANCES AND AREAS ON THIS PROJECT ARE GRID, EXCEPT FOR THE EXISTING R/W WIDTH DIMENSION, WHICH IS RECORD.
 THE COMBINATION SCALE FACTOR IS 0.99919733

MONTANA DEPARTMENT OF TRANSPORTATION
RIGHT OF WAY PLAN
 FERGUS COUNTY
 SCALE 1"=100'

STATE	RIGHT OF WAY	SHEET NO.	TOTAL SHEETS
MONTANA		14	16
R/W ID.	STPS 238-1(15)0		
PROJECT NO.	4892-015		

LEWISTOWN - SOUTHEAST

SEE SHEET NO. 2 - 4 FOR OWNERSHIP NAMES, ADDRESSES, AREAS, ETC.

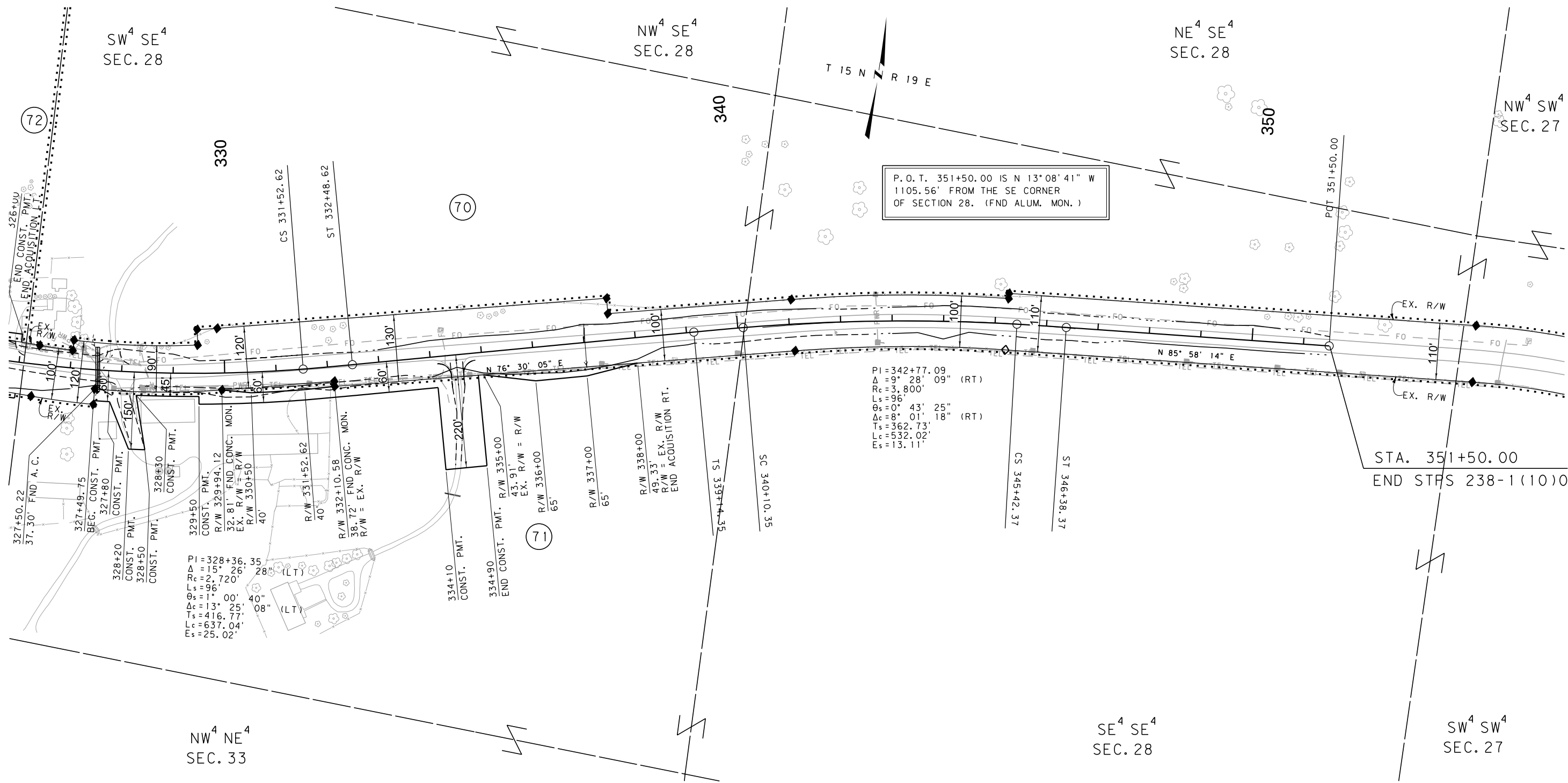

CONSTRUCTION LIMITS	MAP REVISED	4-1-14	5-6-14	7-7-14
CUT SECTION	_____			
TRANSITION	_____			
TOE OF FILL	_____			
BACKSLOPE LIMITS INCLUDE ROUNDING	FHWA/MDT APPROVAL 12-16-13			
3	MDTA	MONTANA DEPARTMENT OF TRANSPORTATION	c:\dgn\4892rop\in005.dgn	
2			4/28/2015	
1			10:51:21 AM	CPS - U2821

FOR EXISTING R/W RETRACEMENT, SEE C.O.S. NO. 923 & C.O.S. NO. 951

GRID STATE PLANE COORDINATES

THIS IS A STATE PLANE COORDINATE PROJECT. ALL DIMENSIONS, DISTANCES AND AREAS ON THIS PROJECT ARE GRID, EXCEPT FOR THE EXISTING R/W WIDTH DIMENSION, WHICH IS RECORD. THE COMBINATION SCALE FACTOR IS 0.99919733

- NOTES:
1. THE PROPOSED R/W LINE WHERE A SPIRAL CURVE TRANSITION IS USED IS A CHORD RATHER THAN A CONCENTRIC CURVE.
 2. ALL STATIONS AND OFFSETS FOR R/W BREAKS ARE IN REFERENCE TO THE R/W BASELINE.

MONTANA DEPARTMENT OF TRANSPORTATION
RIGHT OF WAY PLAN
 FERGUS COUNTY
 SCALE 1"=100'

STATE	RIGHT OF WAY	SHEET NO.	TOTAL SHEETS
MONTANA		15	16
R/W ID.	STPS 238-1 (15) 0		
PROJECT NO.	4892-015		

LEWISTOWN - SOUTHEAST

SEE SHEET NO. 2 - 4 FOR OWNERSHIP NAMES, ADDRESSES, AREAS, ETC.

T 15 N R 18 E

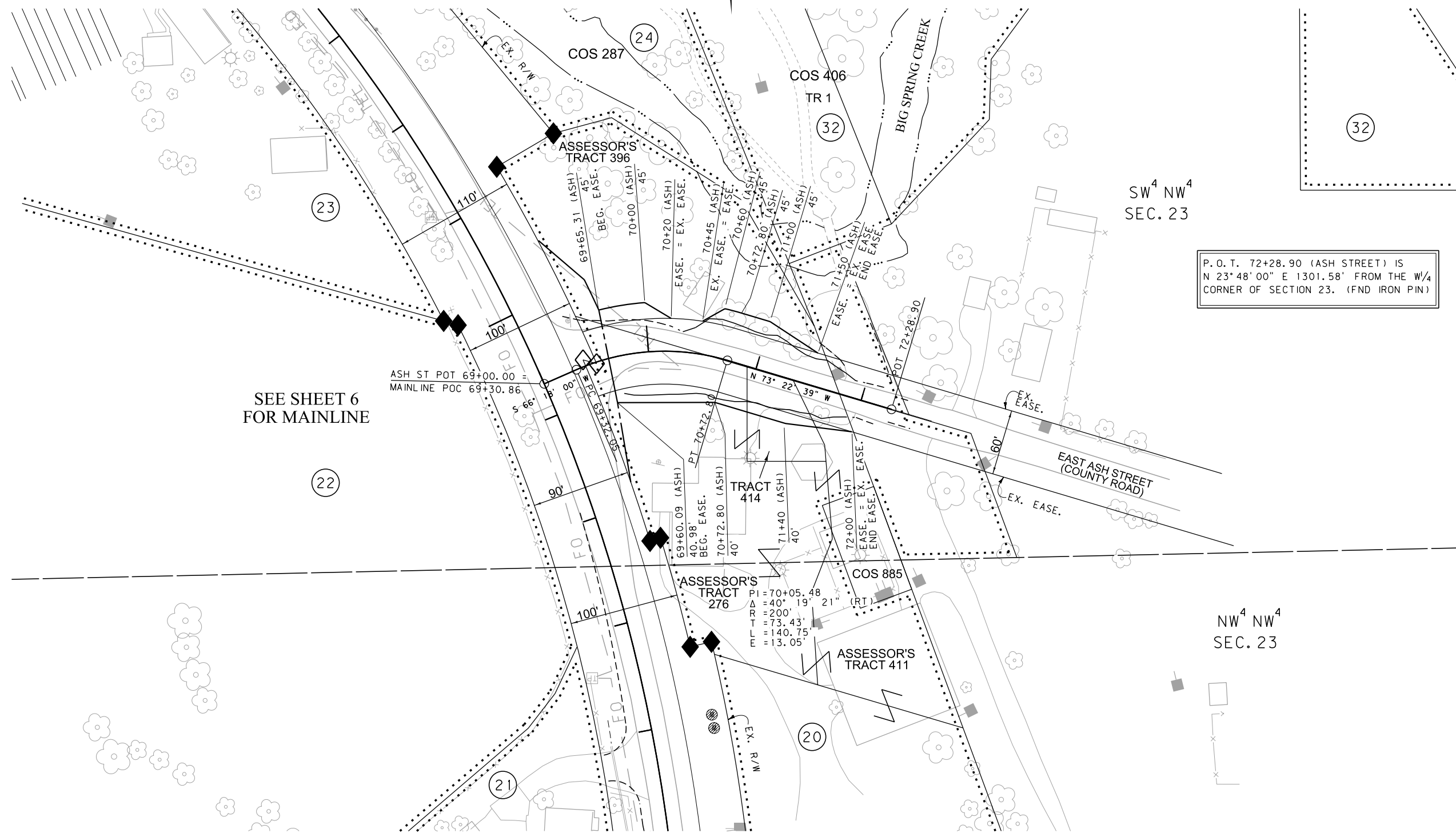

P. O. T. 72+28.90 (ASH STREET) IS
N 23° 48' 00" E 1301.58' FROM THE W/4
CORNER OF SECTION 23. (FND IRON PIN)

SEE SHEET 6
FOR MAINLINE

CONSTRUCTION LIMITS	MAP REVISED 5-6-14 11-5-14
CUT SECTION TOP OF CUT	
TRANSITION	
TOE OF FILL	
BACKSLOPE LIMITS INCLUDE ROUNDING	FHWA/MDT APPROVAL 12-16-13
3	c:\dgn\4892rop\016.dgn
2	4/28/2015
1	10:51:34 AM CPS-U2621

- NOTES:
1. THE PROPOSED R/W LINE WHERE A SPIRAL CURVE TRANSITION IS USED IS A CHORD RATHER THAN A CONCENTRIC CURVE.
 2. ALL STATIONS AND OFFSETS FOR R/W BREAKS ARE IN REFERENCE TO THE R/W BASELINE.

FOR EXISTING R/W RETRACEMENT, SEE
C. O. S. NO. 923 & C. O. S. NO. 951

GRID STATE PLANE COORDINATES
THIS IS A STATE PLANE COORDINATE PROJECT. ALL DIMENSIONS, DISTANCES AND AREAS ON THIS PROJECT ARE GRID, EXCEPT FOR THE EXISTING R/W WIDTH DIMENSION, WHICH IS RECORD.
THE COMBINATION SCALE FACTOR IS 0.99919733

MONTANA DEPARTMENT OF TRANSPORTATION
RIGHT OF WAY PLAN
FERGUS COUNTY

SCALE 1" = 50'

