

**PLANS**

**NOT**

**TO**

**SCALE**

# MONTANA DEPARTMENT OF TRANSPORTATION

STATE	RIGHT OF WAY	SHEET NO.	TOTAL SHEETS
MONTANA		1	3
R/W ID.		HSIP 3-2(61)55	
UNIFORM PROJECT NO.		5386000-061	

2002-BIG MUDDY CR-N OF BYNUM

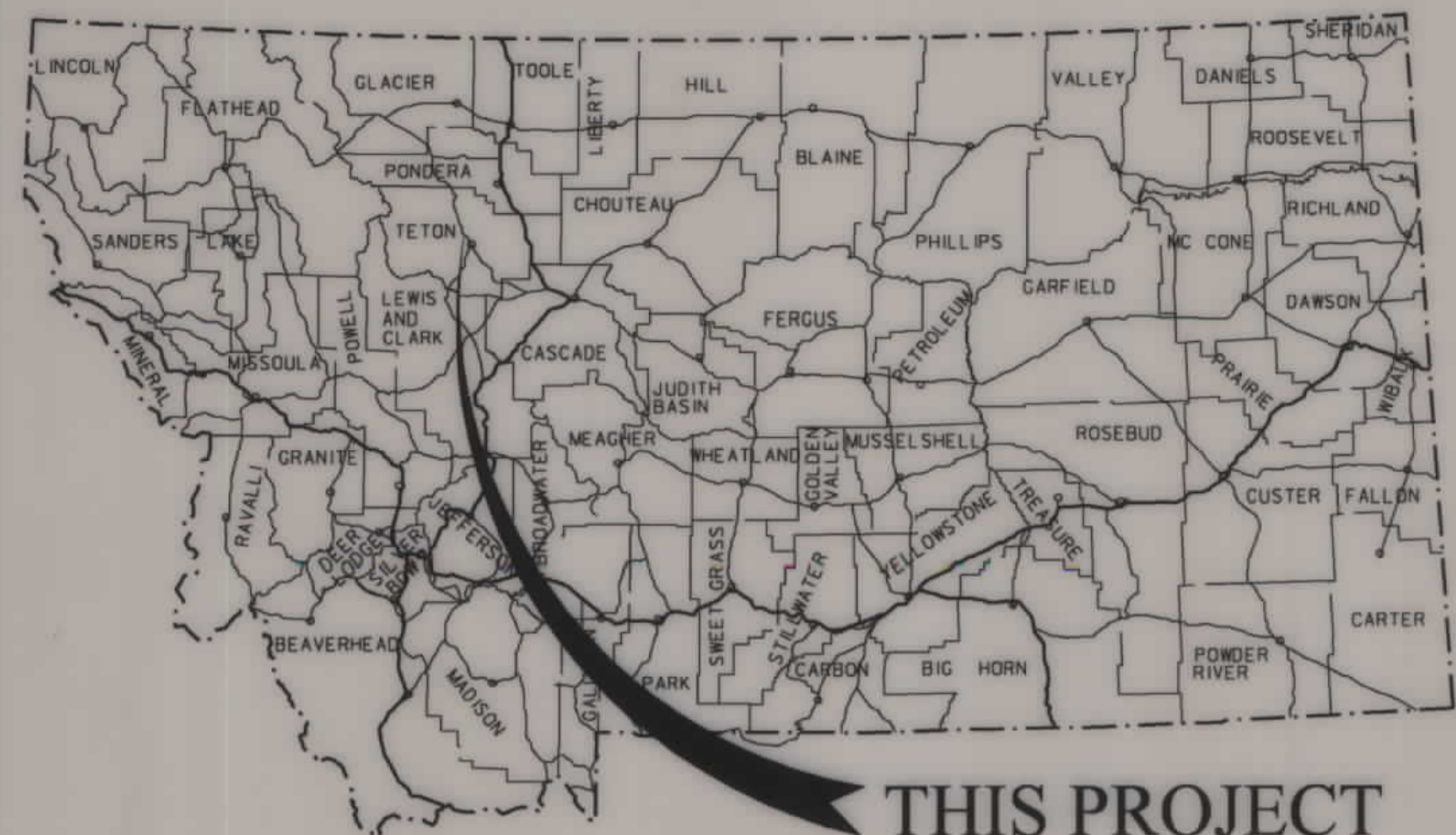

## RIGHT OF WAY PLAN FEDERAL AID PROJECT HSIP 3-2(61)55 2002 - BIG MUDDY CR - N OF BYNUM

TETON COUNTY  
LENGTH 0.6 MILES

SEE SHEET NO. 2 FOR OWNERSHIP NAMES, ADDRESSES, AREAS, ETC.

### PLAN LEGEND

PROPOSED RIGHT OF WAY LINE	---
EXISTING RIGHT OF WAY LINE	---
RAILROAD RIGHT OF WAY LINE	---
RIGHT OF WAY BASELINE	---
STK'D CENTERLINE	---
SECTION LINE	---
OWNERSHIP BOUNDARY	---
FULL ACCESS CONTROL	AC AC
LIMITED ACCESS CONTROL	/// ///
EXISTING ACCESS CONTROL	/// ///
PRESENT TRAVELED WAY (P.T.W.)	---
FENCE LINE	---
EXISTING GUARDRAIL	-   -   -
PROPOSED GUARDRAIL	-   -   -
GATE IN FENCE	---
CATTLE GUARD: EXIST. - PROPOSED	---
SECTION CORNER	FOUND $\oplus$ UNFOUND $\otimes$
1/4 SECTION CORNER	---
CLOSING CORNER	---
MEANDER CORNER	---
CENTER OF SECTION	FOUND $\odot$ CALCULATED $\circ$
RIGHT OF WAY MONUMENT	---
PROPERTY CORNER PIN	---
POWER POLE IN PLACE	---
TELEPHONE POLE IN PLACE	---
TELEGRAPH POLE IN PLACE	---
LIGHT POLE	---
PROPOSED CULVERT	---
EXISTING CULVERT	---
OUTLET DITCH	---
INLET DITCH	---
EXISTING DITCH	---
CHANNEL CHANGES	CH.CH. ---
DITCH BLOCK	---
RIPRAP	---
BRIDGES	---
RAILROADS	---
PARCEL NUMBERS	---
APPROACH: EXIST.-PROPOSED	---

<b>ASSOCIATED PROJECTS</b>
STPHS 3-2(29)55 PE
<b>RELATED PROJECTS</b>
FAP 151 F 3-2(15)42

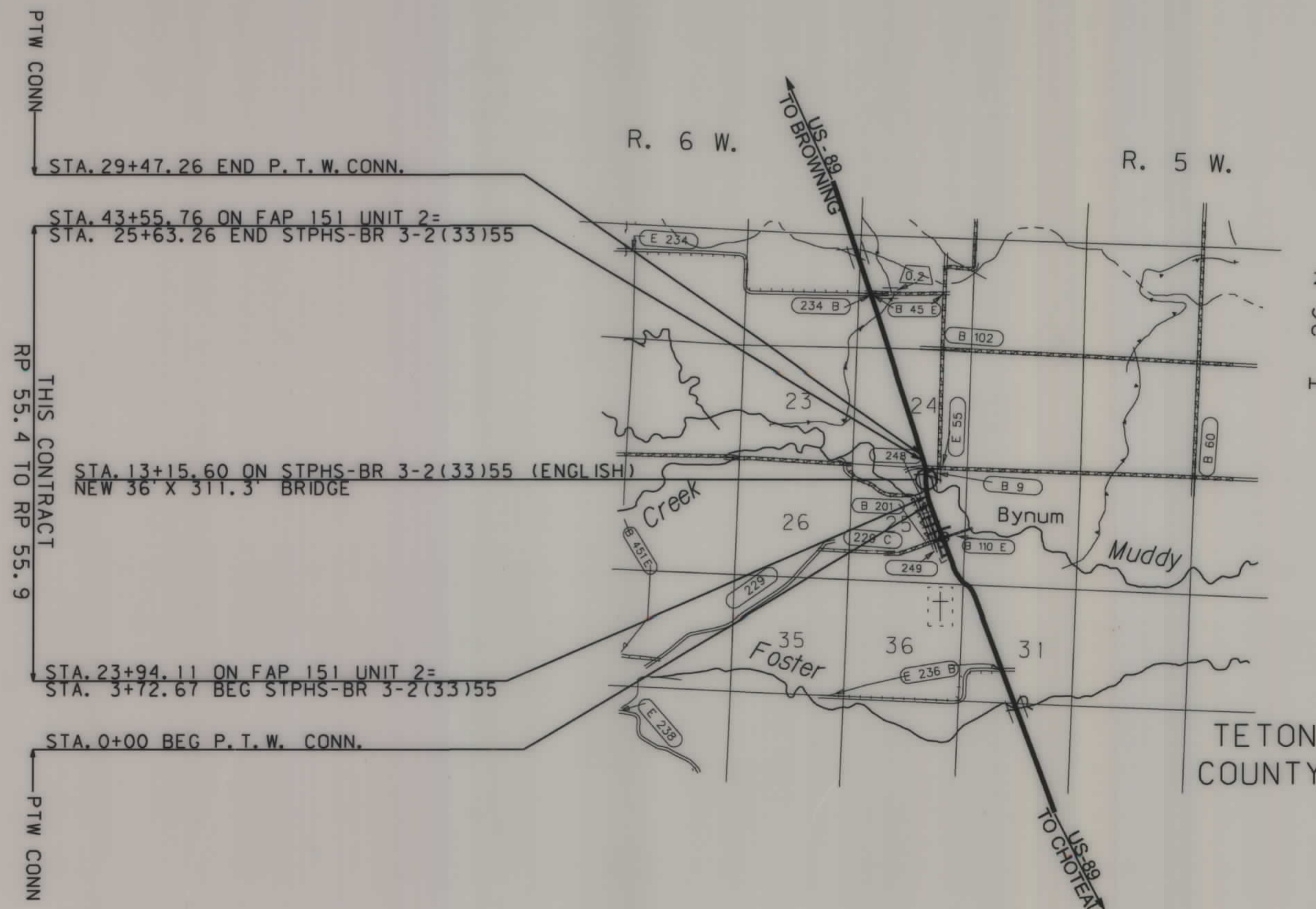

CONSTRUCTION LIMITS	MAP REVISED
CUT SECTION	
TRANSITION	
TOE OF FILL	
BACKSLOPE LIMITS	FHWA/MDT APPROVAL
INCLUDE ROUNDING	12-17-07

### GRID STATE PLANE COORDINATES

THIS IS A STATE PLANE COORDINATE PROJECT. ALL DIMENSIONS, DISTANCES AND AREAS ON THIS PROJECT ARE GRID, EXCEPT FOR THE EXISTING R/W WIDTH DIMENSION, WHICH IS RECORD. THE COMBINATION SCALE FACTOR IS 0.99934200

OWNERSHIP

PARCEL	NAME	ADDRESS	TOTAL AREA	GROSS R/W AREA	EX. EASE. AREA	NET AREA	REMAINDER		CONST. PMT. AREA	EASEMENT AREA	SHEET NO.
							LEFT	RIGHT			
1	CLYDE E. ROWLEY & CLARA L. ROWLEY	2222 BROAD OAK DRIVE, BANDERA, TEXAS 78003			OWNER	NOTIFICATION ONLY					3
2	MARK W. HITCHCOCK, ET AL	P. O. BOX 243, DUPUYER, MONTANA 59432			OWNER	NOTIFICATION ONLY					3
3	ZALES D. DAVIDSON	P. O. BOX 1177, CHOTEAU, MONTANA 59422			OWNER	NOTIFICATION ONLY					3
4	BILLY K. WALKER & SALLY J. WALKER	P. O. BOX 726, BYNUM, MONTANA 59419	6.77 AC	0.20 AC	0.03 AC	0.17 AC	6.57 AC				3
5	ROBERT J. DIRKES & CLAUDIA DIRKES	P. O. BOX 107, CHOTEAU, MONTANA 59422	12.20 AC	2.60 AC		2.60 AC		9.60 AC	0.04 AC		3
6	VERNON L. & BONNIE D. ANDERSEN	P. O. BOX 722, BYNUM, MONTANA 59419	31.79 AC	0.19 AC		0.19 AC	31.60 AC		0.07 AC		3
7	BYNUM IRRIGATION DISTRICT, c/o BILL JOHNSON	P. O. BOX 845, BYNUM, MONTANA 59419									3
8	TETON CO-OPERATIVE RESERVOIR COMPANY, c/o VICKIL. BAKER AND BYNUM IRRIGATION DISTRICT, c/o BILL JOHNSON	P. O. BOX 792, BYNUM, MONTANA 59419  P. O. BOX 845, BYNUM, MONTANA 59419									3
9	KENNETH C. RICE & ELAINE M. RICE	P. O. BOX 795, BYNUM, MONTANA 59419			OWNER	NOTIFICATION ONLY					3
10	IRA PERKINS AND SONS, A MONTANA CORPORATION	1909 CHERRY DRIVE, GREAT FALLS, MONTANA 59404			OWNER	NOTIFICATION ONLY					3

STATE	RIGHT OF WAY	SHEET NO.	TOTAL SHEETS
MONTANA		2	3
R/W ID.		HSIP 3-2(61)55	
UNIFORM PROJECT NO.		5386000-061	

2002-BIG MUDDY CR-N OF BYNUM

RIGHT-OF-WAY COORDINATE ASCII FILES

R/W BREAK COORDS: 5386000ROBRK001.TXT  
R/W BASELINE COORDS: 5386000ROBAS001.TXT  
ALL FILES ARE LOCATED ON THE CADD SERVER  
IN THE RO DIRECTORY, UNDER PROJECT: 5386000

CONSTRUCTION LIMITS  
CUT SECTION TOP OF CUT  
TRANSITION  
TOE OF FILL  
BACKSLOPE LIMITS INCLUDE ROUNDING

MAP REVISED 10-22-08 2-9-09

FHWA/MDT APPROVAL 12-17-07

MONTANA DEPARTMENT OF TRANSPORTATION  
c:\dgn\5386000\roawn001.dgn  
2/9/2009  
10:48:58 AM CPS - U9582

- NOTES:
1. THE PROPOSED R/W LINE WHERE A SPIRAL CURVE TRANSITION IS USED IS A CHORD RATHER THAN A CONCENTRIC CURVE.
  2. ALL STATIONS AND OFFSETS FOR R/W BREAKS ARE IN REFERENCE TO THE R/W BASELINE.

FOR EXISTING R/W RETRACEMENT, SEE CERTIFICATE OF SURVEY No. 854

GRID STATE PLANE COORDINATES  
THIS IS A STATE PLANE COORDINATE PROJECT. ALL DIMENSIONS, DISTANCES AND AREAS ON THIS PROJECT ARE GRID, EXCEPT FOR THE EXISTING R/W WIDTH DIMENSION, WHICH IS RECORD.  
THE COMBINATION SCALE FACTOR IS 0.99934200

MONTANA DEPARTMENT OF TRANSPORTATION  
RIGHT OF WAY PLAN  
TETON COUNTY

STATE	RIGHT OF WAY	SHEET NO.	TOTAL SHEETS
MONTANA		3	3
R/W ID.	HSIP 3-2(61)55		
UNIFORM PROJECT NO.	5386000-061		
2002-BIG MUDDY CR-N OF BYNUM			

SEE SHEET NO. 2 FOR OWNERSHIP NAMES, ADDRESSES, AREAS, ETC.

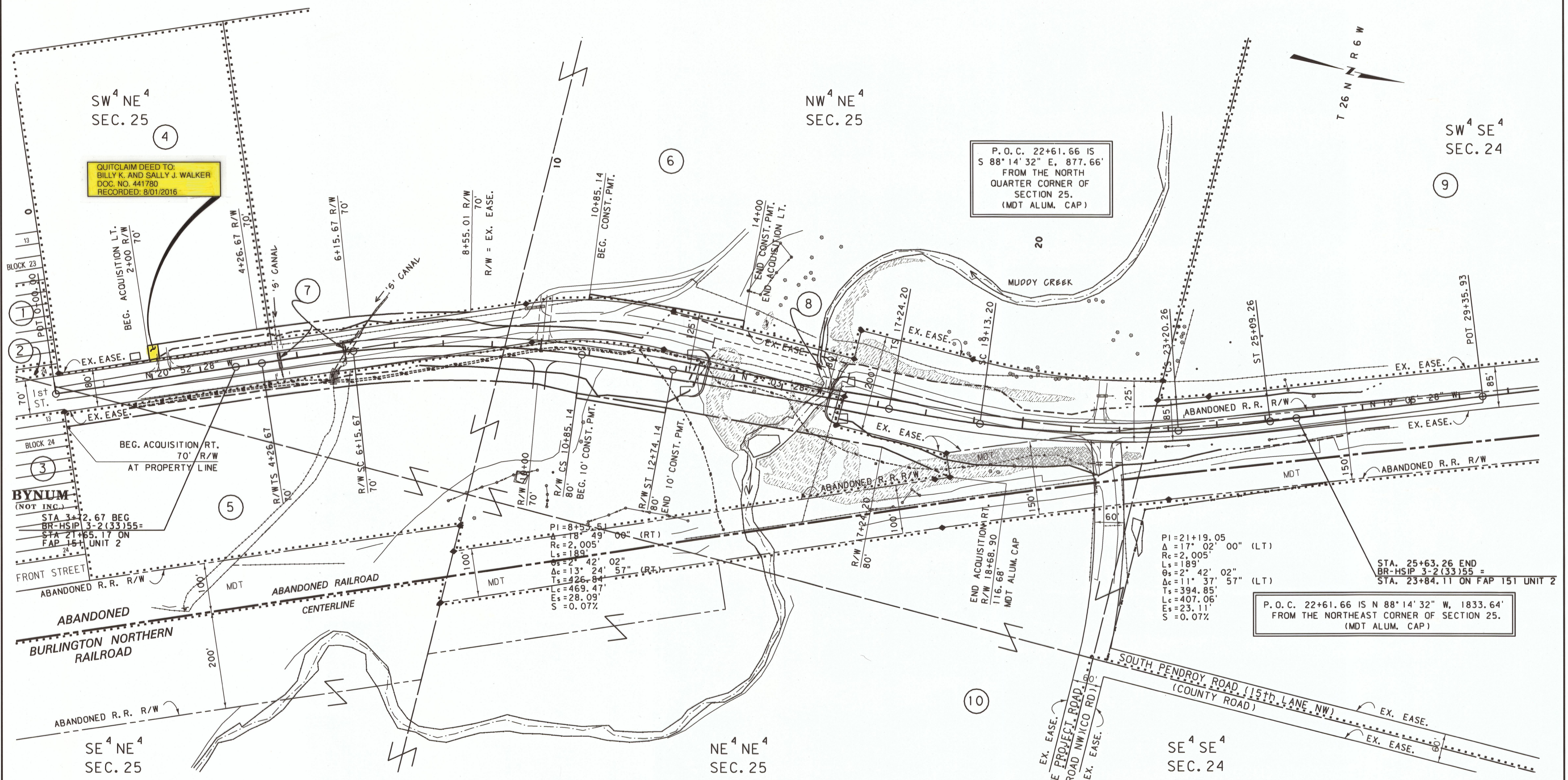

CONSTRUCTION LIMITS	MAP REVISED 10-22-08 2-9-09
CUT SECTION	
TRANSITION	
TOE OF FILL	
BACKSLOPE LIMITS INCLUDE ROUNDING	FHWA/MDT APPROVAL 12-17-07
3	MONTANA DEPARTMENT OF TRANSPORTATION
2	2/9/2009
	10:49:06 AM CPS-U9582

FOR EXISTING R/W RETRACEMENT, SEE CERTIFICATE OF SURVEY No. 854

- NOTES:
1. THE PROPOSED R/W LINE WHERE A SPIRAL CURVE TRANSITION IS USED IS A CHORD RATHER THAN A CONCENTRIC CURVE.
  2. ALL STATIONS AND OFFSETS FOR R/W BREAKS ARE IN REFERENCE TO THE R/W BASELINE.

GRID STATE PLANE COORDINATES  
 THIS IS A STATE PLANE COORDINATE PROJECT. ALL DIMENSIONS, DISTANCES AND AREAS ON THIS PROJECT ARE GRID, EXCEPT FOR THE EXISTING R/W WIDTH DIMENSION, WHICH IS RECORD.  
 THE COMBINATION SCALE FACTOR IS 0.99934200

MONTANA DEPARTMENT OF TRANSPORTATION  
 RIGHT OF WAY PLAN  
 TETON COUNTY

SCALE 1"=100'

0 50' 100' 200' 300'