

**PLANS**

**NOT**

**TO**

**SCALE**

STATE	RIGHT OF WAY ID.	SHEET NO.	TOTAL SHEETS
MONTANA	MT 10-1(25)3	1	6
PROJECT NUMBER		6049000-025	
JCT BOOTLEGGER TRAIL-NE			

# MONTANA DEPARTMENT OF TRANSPORTATION

## RIGHT OF WAY PLAN OF FEDERAL AID PROJECT MT 10-1(25)3 JCT BOOTLEGGER TRAIL-NE CASCADE COUNTY

1.1 Kilometers

SEE SHEET NO. 2 FOR OWNERSHIP NAMES, ADDRESSES, AREAS, ETC.

FOR EXISTING R/W RETRACEMENT, SEE C. O. S. NO. S-0004468

CONTROLLED ACCESS RESOLUTION IS RECORDED UNDER DOCUMENT NUMBER R0181193 RS OFFICIAL RECORDS OF CASCADE COUNTY, MONTANA

### A CONTROLLED ACCESS FACILITY

### GRID STATE PLANE COORDINATES

THIS IS A STATE PLANE COORDINATE PROJECT. ALL DIMENSIONS, DISTANCES AND AREAS ON THIS PROJECT ARE GRID. EXCEPT FOR THE EXISTING R/W WIDTH DIMENSION, WHICH IS RECORD. THE COMBINATION SCALE FACTOR IS 0.99928049

NOTES: 1. ALL MEASUREMENTS ARE METRIC EXCEPT AS NOTED

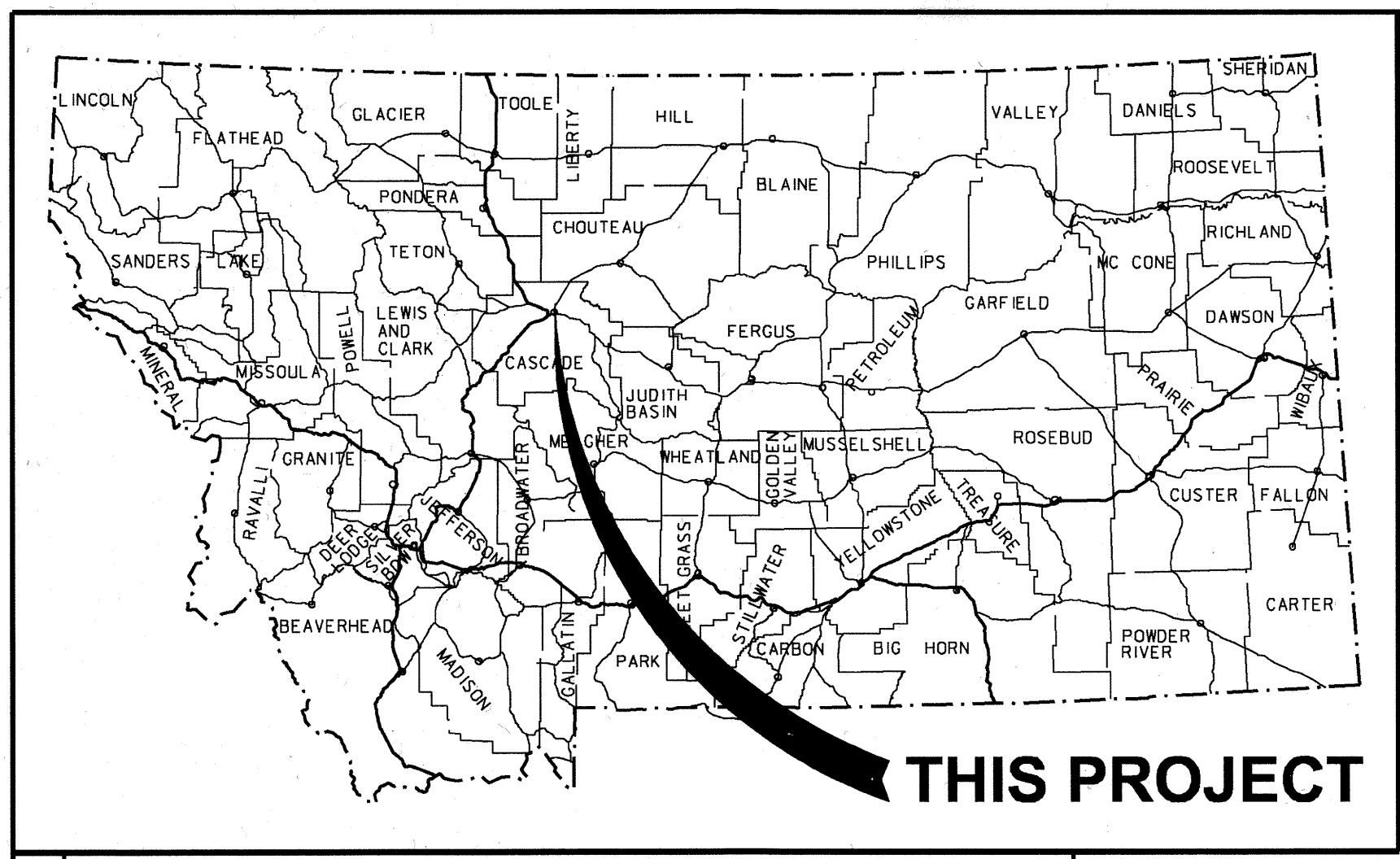

### CONVENTIONAL SIGNS

- PROPOSED RIGHT OF WAY LINE
- EXISTING RIGHT OF WAY LINE
- RAILROAD RIGHT OF WAY LINE
- RIGHT OF WAY BASELINE
- STK'D CENTERLINE
- SECTION LINE
- OWNERSHIP BOUNDARY
- FULL ACCESS CONTROL
- LIMITED ACCESS CONTROL
- EXISTING ACCESS CONTROL
- PRESENT TRAVELED WAY (P.T.W.)
- FENCE LINE
- EXISTING GUARDRAIL
- PROPOSED GUARDRAIL
- GATE IN FENCE
- CATTLE GUARD: EXIST. - PROPOSED
- SECTION CORNER
- 1/4 SECTION CORNER
- CLOSING CORNER
- MEANDER CORNER
- CENTER OF SECTION
- RIGHT OF WAY MONUMENT
- PROPERTY CORNER PIN
- POWER POLE IN PLACE
- TELEPHONE POLE IN PLACE
- TELEGRAPH POLE IN PLACE
- LIGHT POLE
- PROPOSED CULVERT
- EXISTING CULVERT
- OUTLET DITCH
- INLET DITCH
- EXISTING DITCH
- CHANNEL CHANGES
- DITCH BLOCK
- RIPRAP
- BRIDGES
- RAILROADS
- PARCEL NUMBERS
- APPROACH: EXIST.- PROPOSED

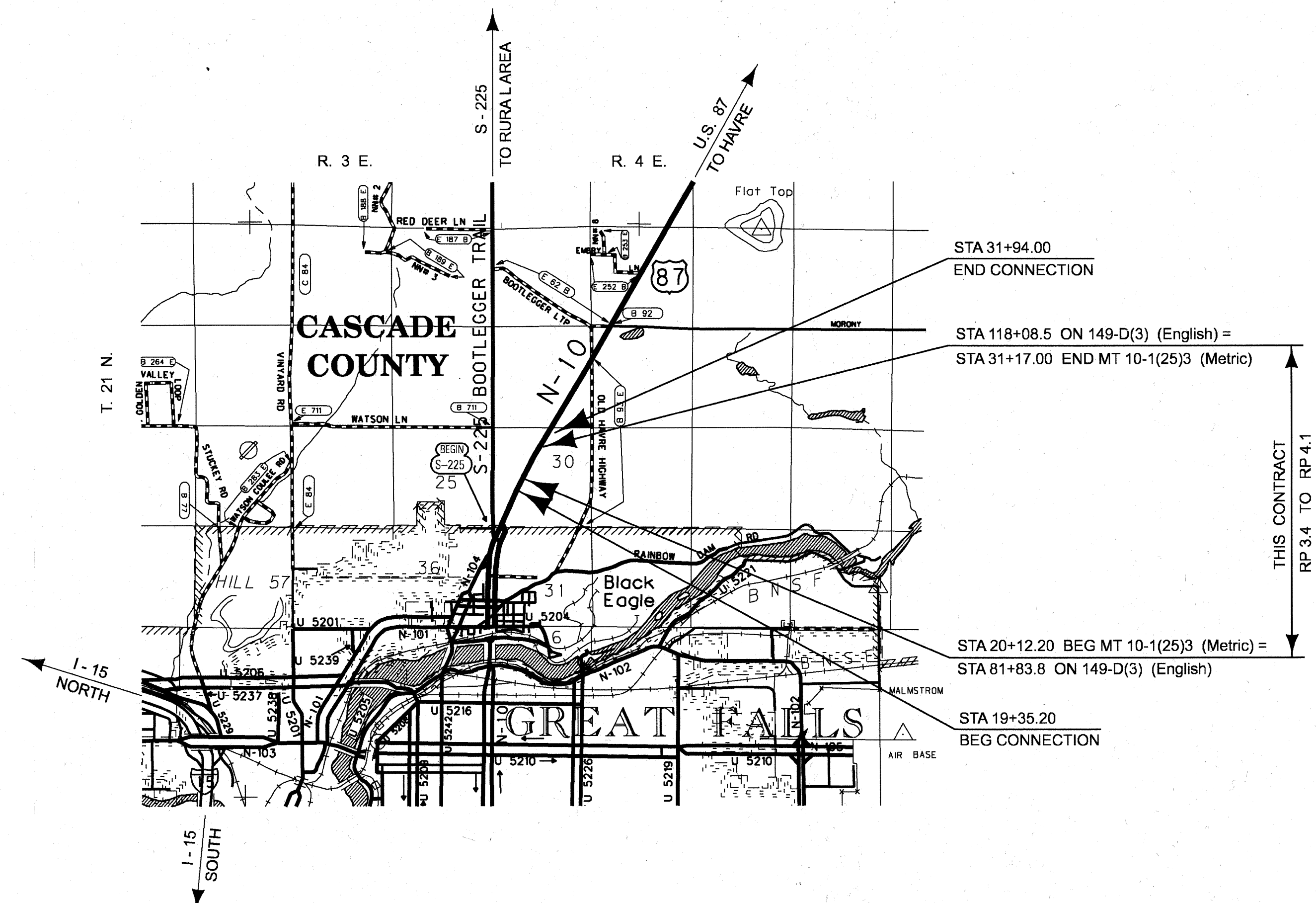
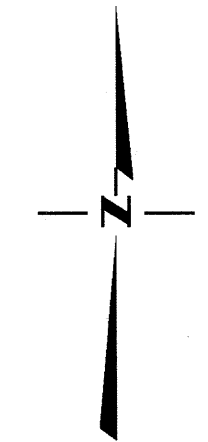

ASSOCIATED PROJECT ID.  
MT 10-1(25)3 P.E.

RELATED PROJECTS  
FAP 149-D(3)

FHWAMDT APPROVAL 11-7-08  
MAP REVISED

RDROW

MONTANA CADD

3  
2

MONTANA DEPARTMENT OF TRANSPORTATION

MONTANA CADD

RDROW

C:\data\6049000\rdrow00.dgn  
6/26/2009 7:58:13 AM  
N:\EPS - U1068

**OWNERSHIP**

PARCEL	NAME	ADDRESS	TOTAL AREA		GROSS R/W AREA		EX. EASE. AREA		NET AREA		REMAINDER				CONST. PMT. AREA		EASE. AREA		SHEET NO.
			METRIC	ENGLISH	METRIC	ENGLISH	METRIC	ENGLISH	METRIC	ENGLISH	LEFT		RIGHT		METRIC	ENGLISH	METRIC	ENGLISH	
											METRIC	ENGLISH	METRIC	ENGLISH					
1	EUGENE SHUMAKER	PO BOX 1279, GREAT FALLS, MT 59403	16.187	40.00 AC	0.113	0.28 AC			0.113	0.28 AC									3 - 4
2	JAMES WRAY PERETTI, ETAL	2409 6TH ST NW, GREAT FALLS, MT 59404	ACCESS CONTROL ONLY																3 - 6
3	MONTANA MEGAWATTS I, LLC	403 CORPORATE WOODS, MAGNOLIA, TX 77354	64.734	159.962 AC	0.568	1.40 AC			0.568	1.40 AC									4 - 6
4	DARYL ROGERS, ET AL	1001 34TH AVE NE, GREAT FALLS, MT 59404	OWNER NOTIFICATION ONLY																6
5	DARYL ROGERS, ET AL	1001 34TH AVE NE, GREAT FALLS, MT 59404	OWNER NOTIFICATION ONLY																6
6	DARYL ROGERS, ET AL	1001 34TH AVE NE, GREAT FALLS, MT 59404	OWNER NOTIFICATION ONLY																6
7	MONTANA MEGAWATTS I, LLC AND INTERNATIONAL MALTING COMPANY LLC	403 CORPORATE WOODS, MAGNOLIA, TX 77354 4666 FARIES PARKWAY, DECATUR, IL 62526	FOR NEGOTIATIONS ONLY																4

STATE	RIGHT OF WAY ID.	SHEET NO.	TOTAL SHEETS
MONTANA	MT 10-1(25)3	2	6
PROJECT NUMBER 6049000-025			
JCT BOOTLEGGER TRAIL-NE			
RIGHT-OF-WAY COORDINATE ASCII FILES			
R/W BREAK COORDS: 6049000RBRK001.TXT			
R/W BASELINE COORDS: 6049000R0BAS001.TXT			
ALL FILES ARE LOCATED ON THE CADD SERVER IN THE RO DIRECTORY, UNDER PROJECT: 6049000			

**GRID STATE PLANE COORDINATES**

THIS IS A STATE PLANE COORDINATE PROJECT. ALL DIMENSIONS, DISTANCES AND AREAS ON THIS PROJECT ARE GRID, EXCEPT FOR THE EXISTING R/W WIDTH DIMENSION, WHICH IS RECORD. THE COMBINATION SCALE FACTOR IS 0.99928049

FOR EXISTING R/W RETRACEMENT, SEE C. O. S. NO. S-0004468

- NOTES:
1. ALL MEASUREMENTS ARE METRIC EXCEPT AS NOTED
  2. THE PROPOSED R/W LINE WHERE A SPIRAL CURVE TRANSITION IS USED IS A CHORD RATHER THAN A CONCENTRIC CURVE.
  3. THE ENGLISH AREAS ARE FOR INFORMATIONAL PURPOSES ONLY.
  4. ALL STATIONS AND OFFSETS FOR R/W BREAKS ARE IN REFERENCE TO THE R/W BASELINE.

BACKSLOPE LIMITS INCLUDE ROUNDING	
CONSTRUCTION LIMITS:	CUT SECTION TOE OF FILL
FHWA/DOT APPROVAL	11-7-08
MAP REVISED	3-26-09 6-25-09

MONTANA  
DEPARTMENT OF TRANSPORTATION  
  
RIGHT OF WAY PLAN  
CASCADE COUNTY

STATE	RIGHT OF WAY ID.	SHEET NO.	TOTAL SHEETS
MONTANA	MT 10-1(25)3	3	6
PROJECT NUMBER 6049000-025		JCT BOOTLEGGER TRAIL-NE	

SEE SHEET NO. 2 FOR OWNERSHIP NAMES, ADDRESSES, AREAS, ETC.

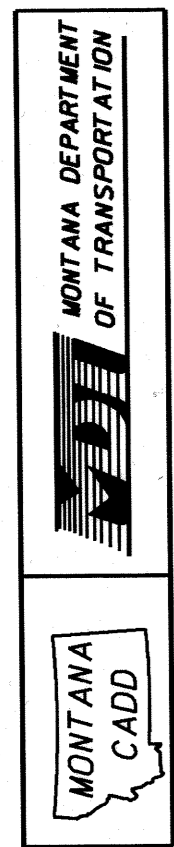

U. S. GOVT.  
LOT 4  
SEC. 30

U. S. GOVT.  
LOT 3  
SEC. 30

19

21

22

20+00.00  
BEG. LIMITED ACCESS CONTROL

20

2

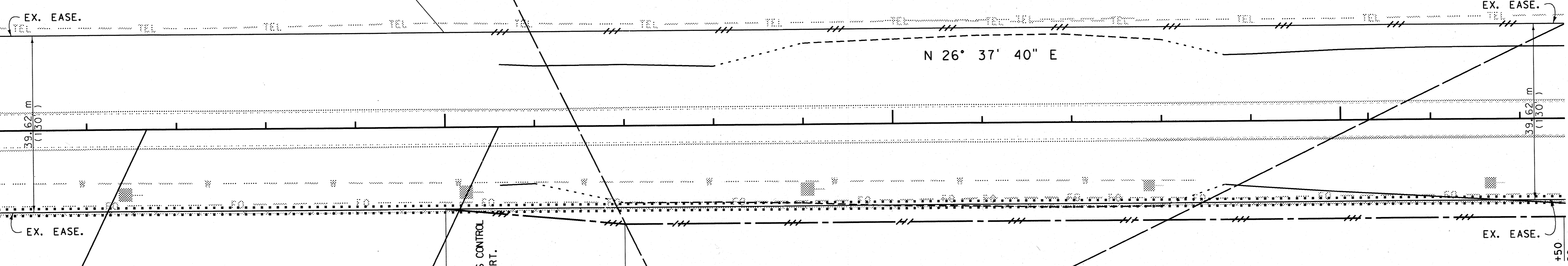

16+03.89  
18.54 m  
FND. R/W MON.  
STA 19+35.20  
BEGIN CONNECTION

STA 20+12.20  
BEGIN MT 10-1(25)3

R/W 20+00.00  
18.33 m  
EX. EASE. = R/W  
BEG. LIMITED ACCESS CONTROL  
BEG. ACQUISITION RT.

R/W 20+40.00  
22 m

1  
TRACT 1  
C. O. S. NO. S-0003891

SE 4 SW 4  
SEC. 30

NE 4 SW 4  
SEC. 30

RDROW

GRID STATE PLANE COORDINATES  
THIS IS A STATE PLANE COORDINATE PROJECT.  
ALL DIMENSIONS, DISTANCES AND AREAS ON THIS  
PROJECT ARE GRID, EXCEPT FOR THE EXISTING  
R/W WIDTH DIMENSION, WHICH IS RECORD. THE  
COMBINATION SCALE FACTOR IS 0.99928049

FOR EXISTING R/W RETRACEMENT, SEE  
C.O.S. NO. S-0004468

- NOTES:
1. ALL MEASUREMENTS ARE METRIC EXCEPT AS NOTED
  2. THE PROPOSED R/W LINE WHERE A SPIRAL CURVE TRANSITION IS USED IS A CHORD RATHER THAN A CONCENTRIC CURVE.
  3. THE ENGLISH AREAS ARE FOR INFORMATIONAL PURPOSES ONLY.
  4. ALL STATIONS AND OFFSETS FOR R/W BREAKS ARE IN REFERENCE TO THE R/W BASELINE.

BACKSLOPE LIMITS INCLUDE ROUNDING	CONSTRUCTION LIMITS:
	CUT SECTION TOE OF FILL
	TOP OF CUT DITCH BOTTOM
FHWA/DOT APPROVAL	11-7-08
MAP REVISED	3-26-09

MONTANA  
DEPARTMENT OF TRANSPORTATION

RIGHT OF WAY PLAN  
CASCADE COUNTY  
SCALE 1:500

63\600\6049000\rdp\001.dgn  
3/27/2009 9:58:47 AM  
EPS - U1058



SEE SHEET NO. 2 FOR OWNERSHIP NAMES, ADDRESSES, AREAS, ETC.

ROAD APPROACHES					
PARCELS SERVED	SIDE	FARM FIELD	PRIVATE	PUBLIC	
		(1), (2) STATION	(2) STATION	SIDE	STATION
3	RT		24+71		
2	LT	24+74			

(1) FARM FIELD APPROACH FOR AGRICULTURAL USE ONLY  
 (2) ROAD APPROACH LOCATIONS FIXED  
 \* JOINT USE WITH OTHER PARCEL AT SAME STATION

STATE	RIGHT OF WAY ID.	SHEET NO.	TOTAL SHEETS
MONTANA	MT 10-1(25)3	4	6
PROJECT NUMBER 6049000-025			
JCT BOOTLEGGER TRAIL-NE			

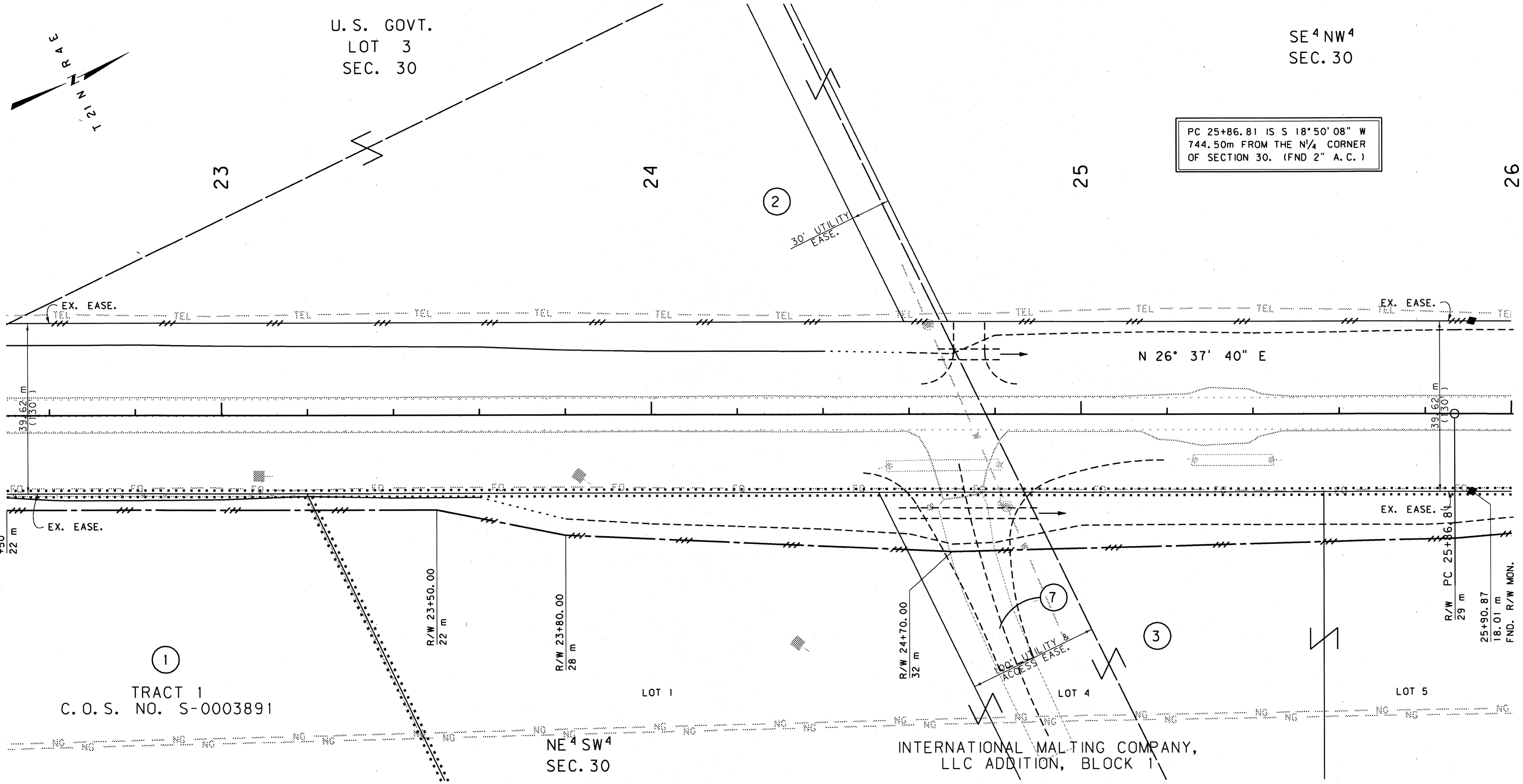

PC 25+86.81 IS S 18°50'08" W  
 744.50m FROM THE N¼ CORNER  
 OF SECTION 30. (FND 2" A.C.)

**GRID STATE PLANE COORDINATES**

THIS IS A STATE PLANE COORDINATE PROJECT. ALL DIMENSIONS, DISTANCES AND AREAS ON THIS PROJECT ARE GRID, EXCEPT FOR THE EXISTING R/W WIDTH DIMENSION, WHICH IS RECORD. THE COMBINATION SCALE FACTOR IS 0.99928049

FOR EXISTING R/W RETRACEMENT, SEE C.O.S. NO. S-0004468

- NOTES:
1. ALL MEASUREMENTS ARE METRIC EXCEPT AS NOTED
  2. THE PROPOSED R/W LINE WHERE A SPIRAL CURVE TRANSITION IS USED IS A CHORD RATHER THAN A CONCENTRIC CURVE.
  3. THE ENGLISH AREAS ARE FOR INFORMATIONAL PURPOSES ONLY.
  4. ALL STATIONS AND OFFSETS FOR R/W BREAKS ARE IN REFERENCE TO THE R/W BASELINE.

BACKSLOPE LIMITS INCLUDE ROUNDING	TOP OF CUT
CONSTRUCTION LIMITS:	CUT SECTION
	TOE OF FILL
FHWA/DOT APPROVAL	11-7-08
MAP REVISED	3-26-09 6-25-09

MONTANA DEPARTMENT OF TRANSPORTATION  
 RIGHT OF WAY PLAN  
 CASCADE COUNTY  
 SCALE 1:500

SEE SHEET NO. 2 FOR OWNERSHIP NAMES, ADDRESSES, AREAS, ETC.

ROAD APPROACHES					
PARCELS SERVED	SIDE	FARM FIELD	PRIVATE	PUBLIC	
		(1), (2) STATION	(2) STATION	SIDE	STATION
3	RT		27+70		

(1) FARM FIELD APPROACH FOR AGRICULTURAL USE ONLY  
(2) ROAD APPROACH LOCATIONS FIXED  
\* JOINT USE WITH OTHER PARCEL AT SAME STATION

STATE	RIGHT OF WAY ID.	SHEET NO.	TOTAL SHEETS
MONTANA	MT 10-1(25)3	5	6

PROJECT NUMBER 6049000-025  
JCT BOOTLEGGER TRAIL-NE

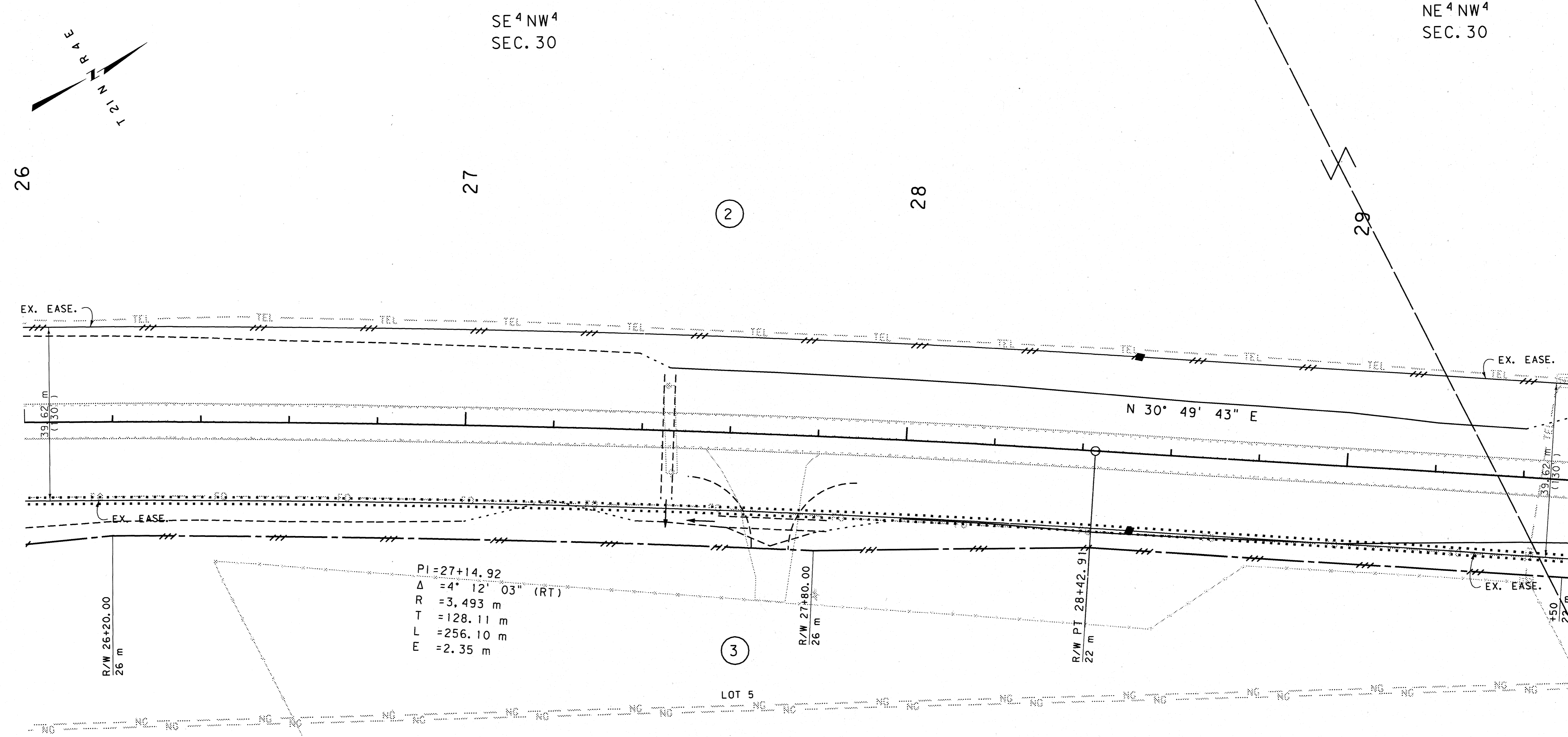

PI=27+14.92  
 $\Delta = 4^\circ 12' 03''$  (RT)  
 R = 3,493 m  
 T = 128.11 m  
 L = 256.10 m  
 E = 2.35 m

INTERNATIONAL MALTING COMPANY,  
 LLC ADDITION, BLOCK 1

RDROW

dgn  
 6049000.02.dgn  
 3/27/2009  
 9:58:54 AM  
 CPS - U1068

GRID STATE PLANE COORDINATES  
 THIS IS A STATE PLANE COORDINATE PROJECT.  
 ALL DIMENSIONS, DISTANCES AND AREAS ON THIS  
 PROJECT ARE GRID, EXCEPT FOR THE EXISTING  
 R/W WIDTH DIMENSION, WHICH IS RECORD. THE  
 COMBINATION SCALE FACTOR IS 0.99928049

FOR EXISTING R/W RETRACEMENT, SEE  
 C.O.S. NO. S-0004468

- NOTES:
1. ALL MEASUREMENTS ARE METRIC EXCEPT AS NOTED
  2. THE PROPOSED R/W LINE WHERE A SPIRAL CURVE TRANSITION IS USED IS A CHORD RATHER THAN A CONCENTRIC CURVE.
  3. THE ENGLISH AREAS ARE FOR INFORMATIONAL PURPOSES ONLY.
  4. ALL STATIONS AND OFFSETS FOR R/W BREAKS ARE IN REFERENCE TO THE R/W BASELINE.

BACKSLOPE LIMITS INCLUDE ROUNDING  
 CONSTRUCTION LIMITS: 
 FHWA/DOT APPROVAL 11-7-08  
 MAP REVISED 3-26-09

MONTANA DEPARTMENT OF TRANSPORTATION  
 RIGHT OF WAY PLAN  
 CASCADE COUNTY  
 SCALE 1:500

STATE	RIGHT OF WAY ID.	SHEET NO.	TOTAL SHEETS
MONTANA	MT 10-1(25)3	6	6
PROJECT NUMBER 6049000-025			

SEE SHEET NO. 2 FOR OWNERSHIP NAMES, ADDRESSES, AREAS, ETC.

JCT BOOTLEGGER TRAIL-NE

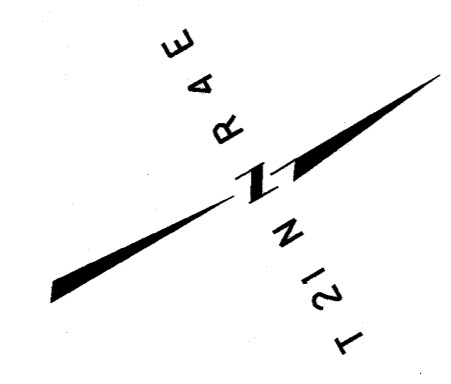

NE 4 NW 4  
SEC. 30

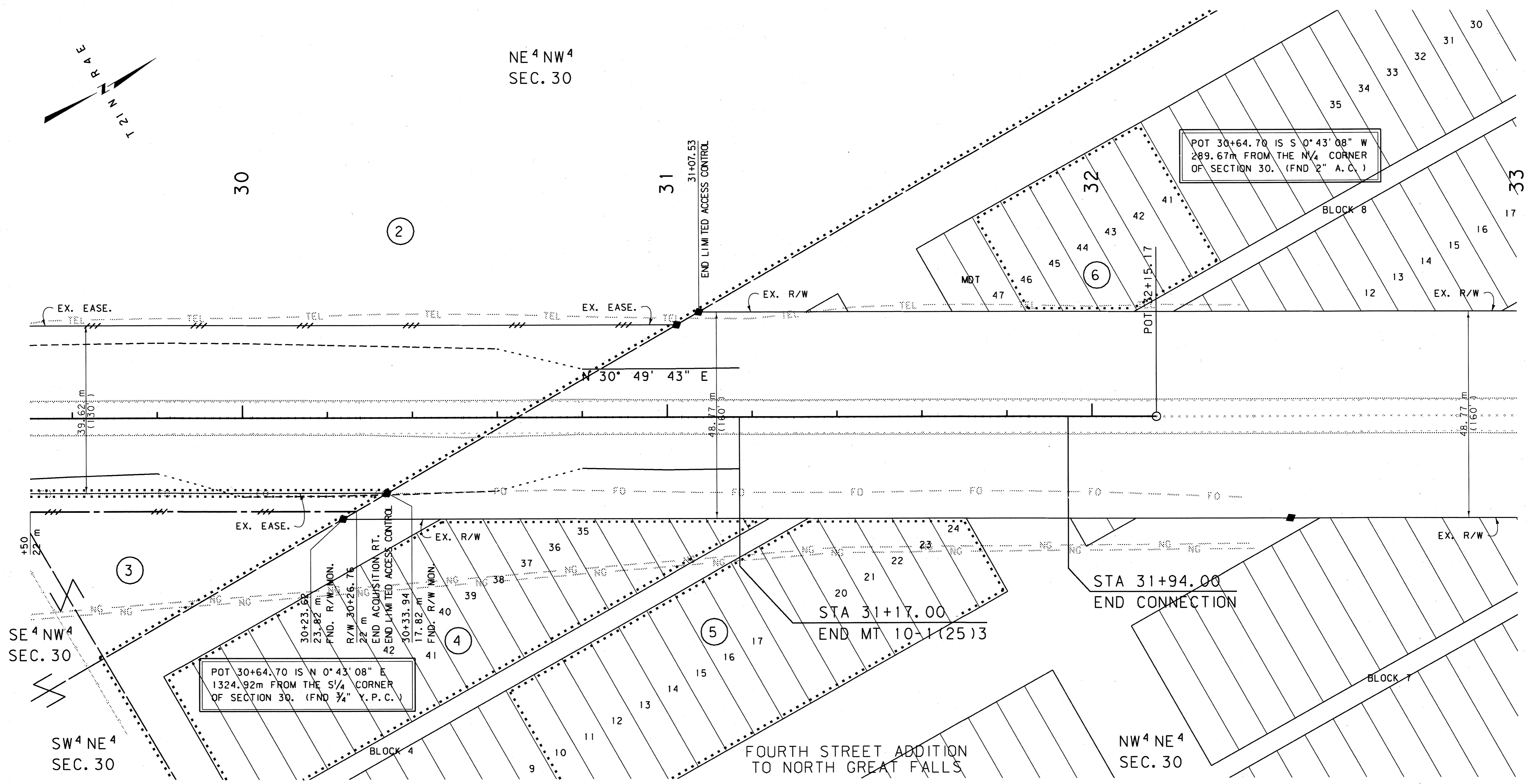

RDROW

6049000-025.dgn  
 1/9/2009 11:12:53 AM  
 JPS - U1068

**GRID STATE PLANE COORDINATES**

THIS IS A STATE PLANE COORDINATE PROJECT. ALL DIMENSIONS, DISTANCES AND AREAS ON THIS PROJECT ARE GRID, EXCEPT FOR THE EXISTING R/W WIDTH DIMENSION, WHICH IS RECORD. THE COMBINATION SCALE FACTOR IS 0.99928049

FOR EXISTING R/W RETRACEMENT, SEE C.O.S. NO. S-0004468

- NOTES:
1. ALL MEASUREMENTS ARE METRIC EXCEPT AS NOTED
  2. THE PROPOSED R/W LINE WHERE A SPIRAL CURVE TRANSITION IS USED IS A CHORD RATHER THAN A CONCENTRIC CURVE.
  3. THE ENGLISH AREAS ARE FOR INFORMATIONAL PURPOSES ONLY.
  4. ALL STATIONS AND OFFSETS FOR R/W BREAKS ARE IN REFERENCE TO THE R/W BASELINE.

BACKSLOPE LIMITS INCLUDE ROUNDING

CONSTRUCTION LIMITS: CUT SECTION TOE OF FILL

FHWA/DOT APPROVAL 11-7-08

MAP REVISED \_\_\_\_\_

MONTANA DEPARTMENT OF TRANSPORTATION

RIGHT OF WAY PLAN  
CASCADE COUNTY  
SCALE 1:500