

MONTANA DEPARTMENT OF TRANSPORTATION

STATE	RIGHT OF WAY	SHEET	TOTAL
		NO.	SHEETS
MONTANA		1	22
R/W ID.		STPS 343-1(10)22	
PROJECT NO.		6165-010-000	

JCT MT 217-SOUTH

RIGHT OF WAY PLAN FEDERAL AID PROJECT STPS 343-1(10)22 JCT MT 217-SOUTH

TOOLE COUNTY

LENGTH 10.6 MILES

PLAN LEGEND

PROPOSED RIGHT OF WAY LINE	---
EXISTING RIGHT OF WAY LINE	- - - -
RAILROAD RIGHT OF WAY LINE	- - - - -
RIGHT OF WAY BASELINE	---
STK'D CENTERLINE	---
SECTION LINE	---
OWNERSHIP BOUNDARY	---
FULL ACCESS CONTROL	AC AC
LIMITED ACCESS CONTROL	///
EXISTING FULL ACCESS CONTROL	EFAC EFAC
EXISTING LIMITED ACCESS CONTROL	ELAC ELAC
PRESENT TRAVELED WAY (P.T.W.)	---
FENCE LINE	---
EXISTING GUARDRAIL	- II - II - II -
PROPOSED GUARDRAIL	- II - II - II -
GATE IN FENCE	---
CATTLE GUARD: EXIST. - PROPOSED	---
SECTION CORNER	FOUND UNFOUND
1/4 SECTION CORNER	FOUND UNFOUND
CLOSING CORNER	FOUND UNFOUND
MEANDER CORNER	FOUND UNFOUND
CENTER OF SECTION	FOUND UNFOUND
1/16 SECTION CORNER FOUND	FOUND UNFOUND
RIGHT OF WAY MONUMENT	FOUND CALCULATED
PROPERTY CORNER PIN	FOUND
POWER POLE IN PLACE	FOUND
TELEPHONE POLE IN PLACE	FOUND
TELEGRAPH POLE IN PLACE	FOUND
LIGHT POLE	FOUND
PROPOSED CULVERT	---
EXISTING CULVERT	---
OUTLET DITCH	---
INLET DITCH	---
EXISTING DITCH	---
CHANNEL CHANGES	CH. CH. CH.
DITCH BLOCK	---
RIPRAP	---
BRIDGES	---
RAILROADS	---
PARCEL NUMBERS	---
APPROACH: EXIST.- PROPOSED	---



ASSOCIATED PROJECTS
STPS 343-1(7)22 PE

RELATED PROJECTS
STPS 343-1(5)33
S 188(2)
S 188(3)
RS 237(8)
S 188(1)

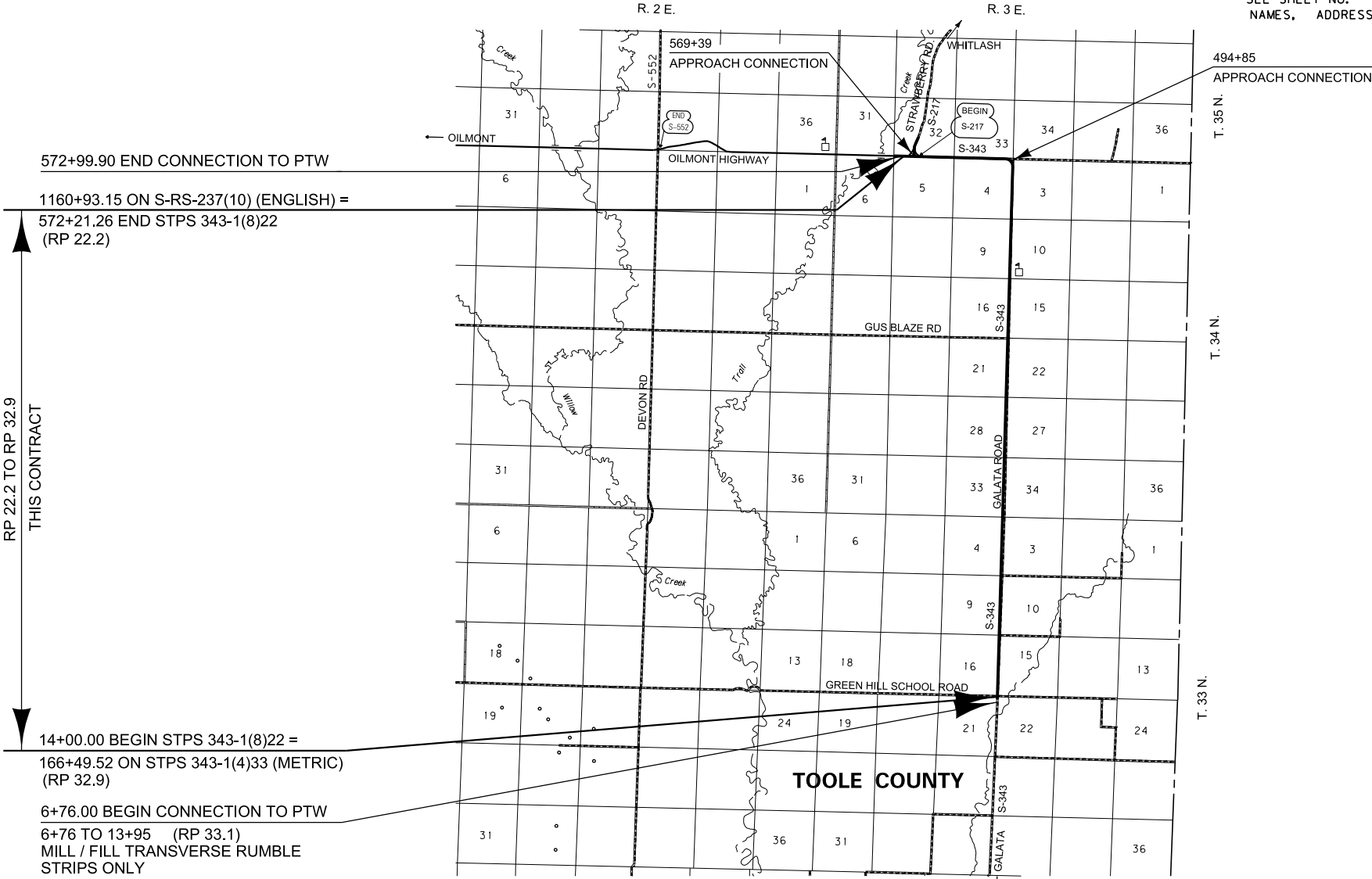

SEE SHEET NO. 2 FOR OWNERSHIP NAMES, ADDRESSES, AREAS, ETC.

GRID STATE PLANE COORDINATES

THIS IS A STATE PLANE COORDINATE PROJECT. ALL DIMENSIONS, DISTANCES AND AREAS ON THIS PROJECT ARE GRID, EXCEPT FOR THE EXISTING R/W WIDTH DIMENSION, WHICH IS RECORD. THE COMBINATION SCALE FACTOR IS 0.99963689 FROM THE BEGINNING OF THE PROJECT TO RP 27.2 AND 0.99967369 FROM RP 27.2 TO THE END OF THE PROJECT.

CONSTRUCTION LIMITS	MAP REVISED
CUT SECTION TOP OF CUT	
TRANSITION	
TOE OF FILL	
BACKSLOPE LIMITS INCLUDE ROUNDING	
	FHWA/MDT APPROVAL 1/23/18
3	C:\DGN\6165000\rot1001.dgn
2	1/16/2019
1	8:09:47 AM CPS - U1068



MONTANA DEPARTMENT OF TRANSPORTATION

STATE	RIGHT OF WAY	SHEET	TOTAL
		NO.	SHEETS
MONTANA		3	22
R/W ID.		STPS 343-1(10)22	
PROJECT NO.		6165-010-000	

JCT MT 217-SOUTH

SEE SHEET NO. 2 FOR OWNERSHIP NAMES, ADDRESSES, AREAS, ETC.

SE⁴ NE⁴
SEC. 21

NE⁴ NE⁴
SEC. 21

SE⁴ SE⁴
SEC. 16

NE⁴ SE⁴
SEC. 16

SW⁴ NW⁴
SEC. 22

NW⁴ NW⁴
SEC. 22

SW⁴ SW⁴
SEC. 15

NW⁴ SW⁴
SEC. 15

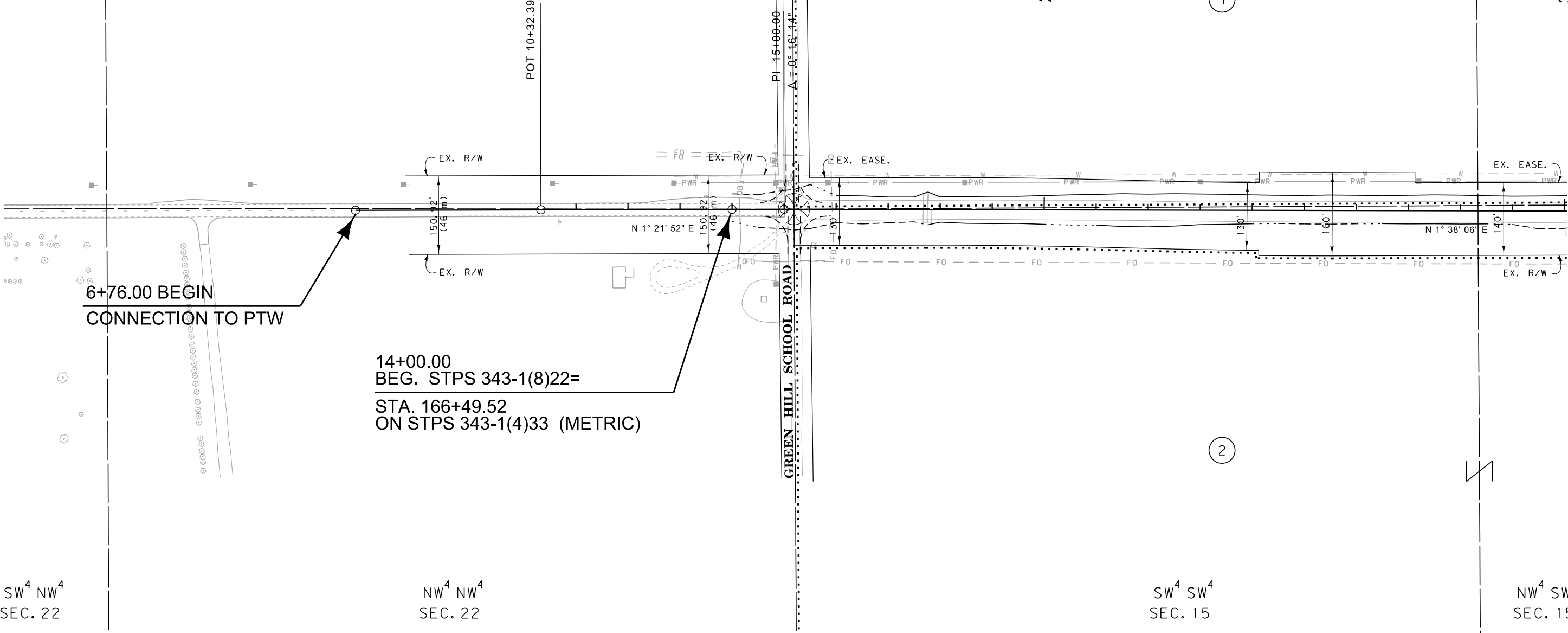
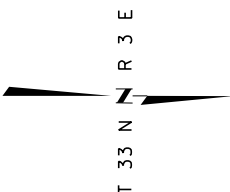

CONSTRUCTION LIMITS		MAP REVISED	
CUT SECTION	TOP OF CUT		
TRANSITION			
TOE OF FILL			
BACKSLOPE LIMITS INCLUDE ROUNDING		FHWA/MDT APPROVAL	
		1/23/18	
3	MDT	MONTANA DEPARTMENT OF TRANSPORTATION	C:\DGN\6165000\rop\h001.dgn
2			1/16/2019
1			8:10:00 AM CPS - U1068

- NOTES:
1. THE PROPOSED R/W LINE WHERE A SPIRAL CURVE TRANSITION IS USED IS A CHORD RATHER THAN A CONCENTRIC CURVE.
 2. ALL STATIONS AND OFFSETS FOR R/W BREAKS ARE IN REFERENCE TO THE R/W BASELINE.

GRID STATE PLANE COORDINATES

THIS IS A STATE PLANE COORDINATE PROJECT. ALL DIMENSIONS, DISTANCES AND AREAS ON THIS PROJECT ARE GRID, EXCEPT FOR THE EXISTING R/W WIDTH DIMENSION, WHICH IS RECORD. THE COMBINATION SCALE FACTOR IS 0.99963689 FROM THE BEGINNING OF THE PROJECT TO RP 27.2 AND 0.99967369 FROM RP 27.2 TO THE END OF THE PROJECT.

MONTANA DEPARTMENT OF TRANSPORTATION

RIGHT OF WAY PLAN

TOOLE COUNTY

SCALE 1"=100'

STATE	RIGHT OF WAY	SHEET	TOTAL
		NO.	SHEETS
MONTANA		4	22
R/W ID.		STPS 343-1(10)22	
PROJECT NO.		6165-010-000	

JCT MT 217-SOUTH

SEE SHEET NO. 2 FOR OWNERSHIP NAMES, ADDRESSES, AREAS, ETC.

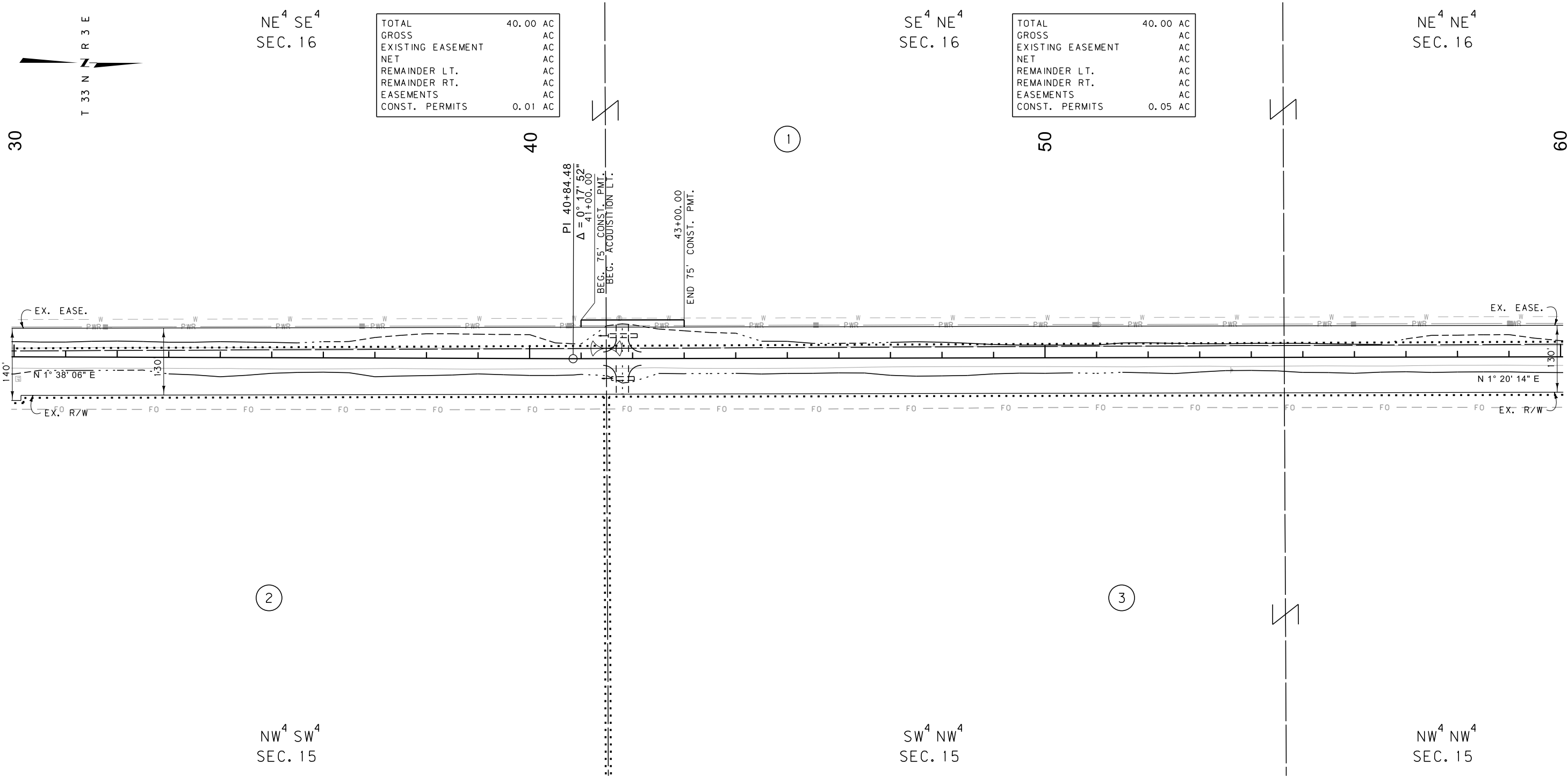

GRID STATE PLANE COORDINATES

THIS IS A STATE PLANE COORDINATE PROJECT. ALL DIMENSIONS, DISTANCES AND AREAS ON THIS PROJECT ARE GRID, EXCEPT FOR THE EXISTING R/W WIDTH DIMENSION, WHICH IS RECORD. THE COMBINATION SCALE FACTOR IS 0.99963689 FROM THE BEGINNING OF THE PROJECT TO RP 27.2 AND 0.99967369 FROM RP 27.2 TO THE END OF THE PROJECT.

- NOTES:
1. THE PROPOSED R/W LINE WHERE A SPIRAL CURVE TRANSITION IS USED IS A CHORD RATHER THAN A CONCENTRIC CURVE.
 2. ALL STATIONS AND OFFSETS FOR R/W BREAKS ARE IN REFERENCE TO THE R/W BASELINE.

CONSTRUCTION LIMITS	MAP REVISED
CUT SECTION	
TRANSITION	
TOE OF FILL	
BACKSLOPE LIMITS	
INCLUDE ROUNDING	
	FHWA/MDT APPROVAL
	1/23/18
3	C:\DGN\6165000\rop\h001.dgn
2	1/16/2019
1	8:10:03 AM CPS - U1068

MDT MONTANA DEPARTMENT OF TRANSPORTATION

MONTANA DEPARTMENT OF TRANSPORTATION

RIGHT OF WAY PLAN

TOOLE COUNTY

SCALE 1"=100'

0 50' 100' 200' 300'

STATE	RIGHT OF WAY	SHEET	TOTAL
MONTANA		NO.	SHEETS
		6	22
R/W ID.		STPS 343-1(10)22	
PROJECT NO.		6165-010-000	

JCT MT 217-SOUTH

SEE SHEET NO. 2 FOR OWNERSHIP NAMES, ADDRESSES, AREAS, ETC.

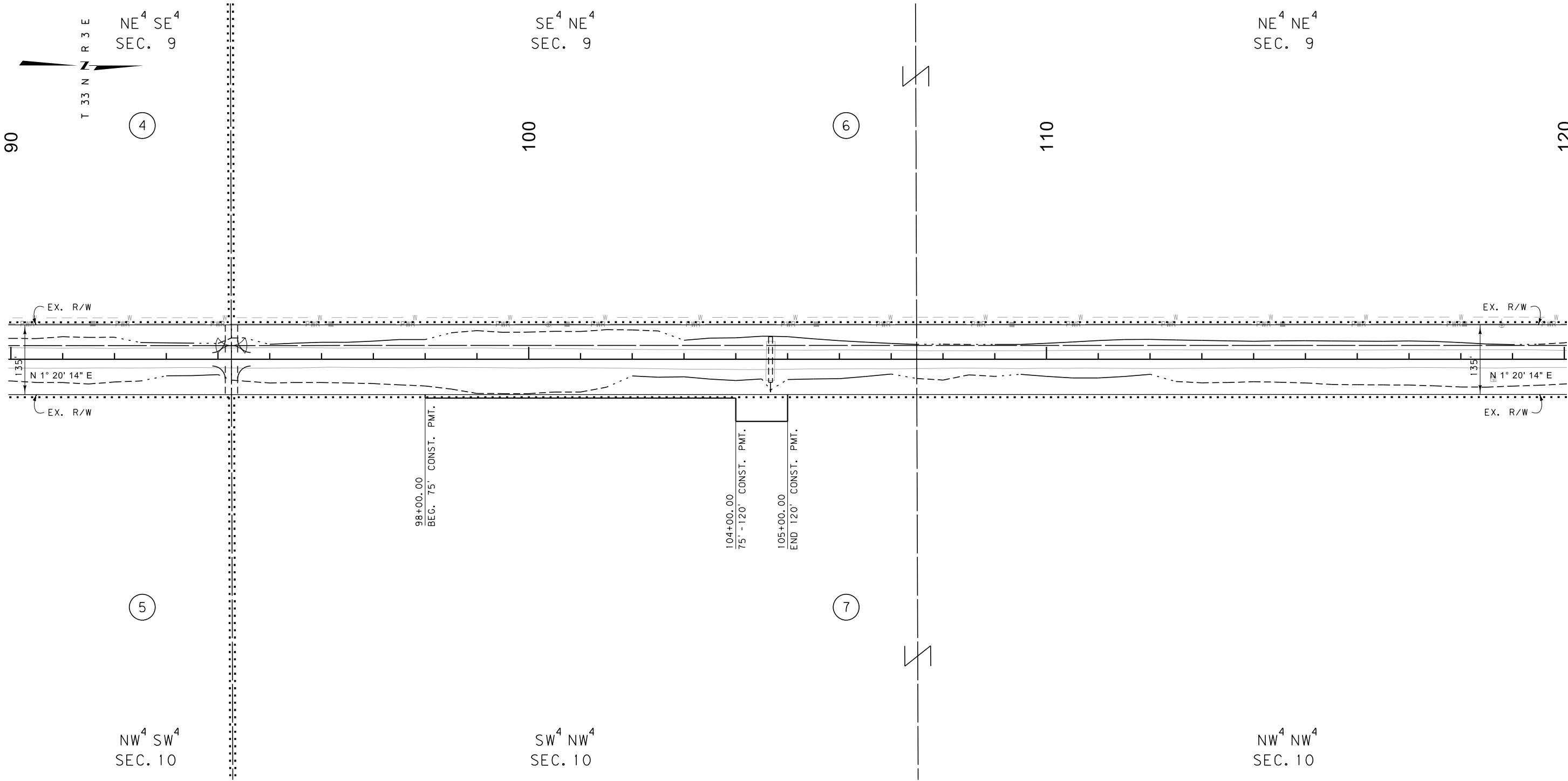

GRID STATE PLANE COORDINATES

THIS IS A STATE PLANE COORDINATE PROJECT. ALL DIMENSIONS, DISTANCES AND AREAS ON THIS PROJECT ARE GRID, EXCEPT FOR THE EXISTING R/W WIDTH DIMENSION, WHICH IS RECORD. THE COMBINATION SCALE FACTOR IS 0.99963689 FROM THE BEGINNING OF THE PROJECT TO RP 27.2 AND 0.99967369 FROM RP 27.2 TO THE END OF THE PROJECT.

- NOTES:
1. THE PROPOSED R/W LINE WHERE A SPIRAL CURVE TRANSITION IS USED IS A CHORD RATHER THAN A CONCENTRIC CURVE.
 2. ALL STATIONS AND OFFSETS FOR R/W BREAKS ARE IN REFERENCE TO THE R/W BASELINE.

CONSTRUCTION LIMITS	MAP REVISED
CUT SECTION	
TRANSITION	
TOE OF FILL	
BACKSLOPE LIMITS INCLUDE ROUNDING	
	FHWA/MDT APPROVAL
	1/23/18
3	C:\DGN\6165000\rop\In002.dgn
2	1/16/2019
1	8:10:12 AM CPS - U1068



MONTANA DEPARTMENT OF TRANSPORTATION

MONTANA DEPARTMENT OF TRANSPORTATION

RIGHT OF WAY PLAN
TOOLE COUNTY

SCALE 1"=100'

STATE	RIGHT OF WAY	SHEET	TOTAL
		NO.	SHEETS
MONTANA		7	22
R/W ID.		STPS 343-1(10)22	
PROJECT NO.		6165-010-000	

JCT MT 217-SOUTH

SEE SHEET NO. 2 FOR OWNERSHIP NAMES, ADDRESSES, AREAS, ETC.

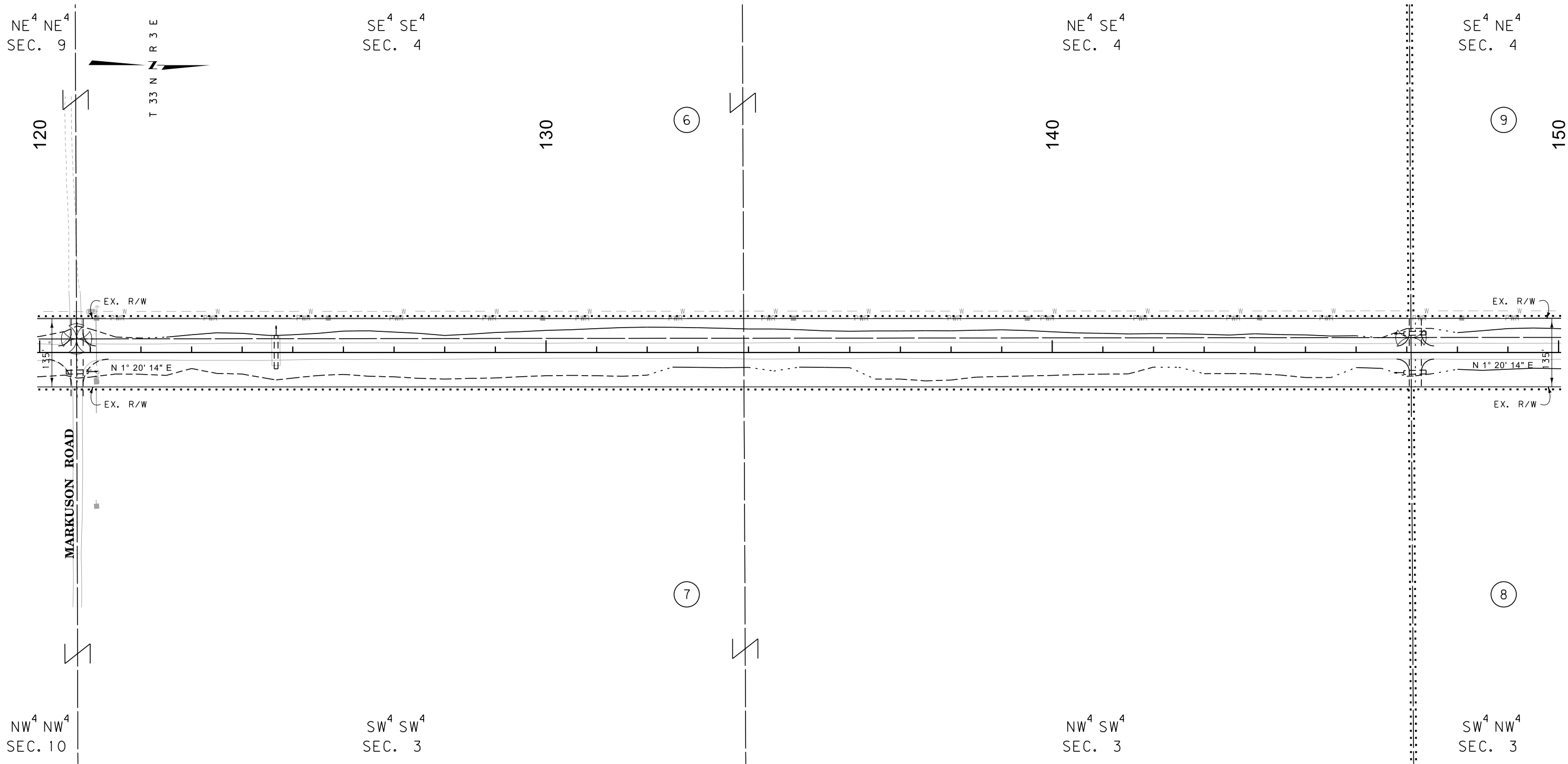

GRID STATE PLANE COORDINATES

THIS IS A STATE PLANE COORDINATE PROJECT. ALL DIMENSIONS, DISTANCES AND AREAS ON THIS PROJECT ARE GRID, EXCEPT FOR THE EXISTING R/W WIDTH DIMENSION, WHICH IS RECORD. THE COMBINATION SCALE FACTOR IS 0.99963689 FROM THE BEGINNING OF THE PROJECT TO RP 27.2 AND 0.99967369 FROM RP 27.2 TO THE END OF THE PROJECT.

- NOTES:
1. THE PROPOSED R/W LINE WHERE A SPIRAL CURVE TRANSITION IS USED IS A CHORD RATHER THAN A CONCENTRIC CURVE.
 2. ALL STATIONS AND OFFSETS FOR R/W BREAKS ARE IN REFERENCE TO THE R/W BASELINE.

CONSTRUCTION LIMITS	MAP REVISED
CUT SECTION	
TRANSITION	
TOE OF FILL	
BACKSLOPE LIMITS INCLUDE ROUNDING	
	FHWA/MDT APPROVAL
	1/23/18
3	C:\DGN\6165000\rop\In002.dgn
2	1/16/2019
1	8:10:14 AM CPS - U1068

MONTANA DEPARTMENT OF TRANSPORTATION	
RIGHT OF WAY PLAN	
TOOLE COUNTY	
SCALE 1"=100'	
0 50' 100' 200' 300'	

STATE	RIGHT OF WAY	SHEET	TOTAL
		NO.	SHEETS
MONTANA		8	22
R/W ID.		STPS 343-1(10)22	
PROJECT NO.		6165-010-000	

JCT MT 217-SOUTH

SEE SHEET NO. 2 FOR OWNERSHIP NAMES, ADDRESSES, AREAS, ETC.

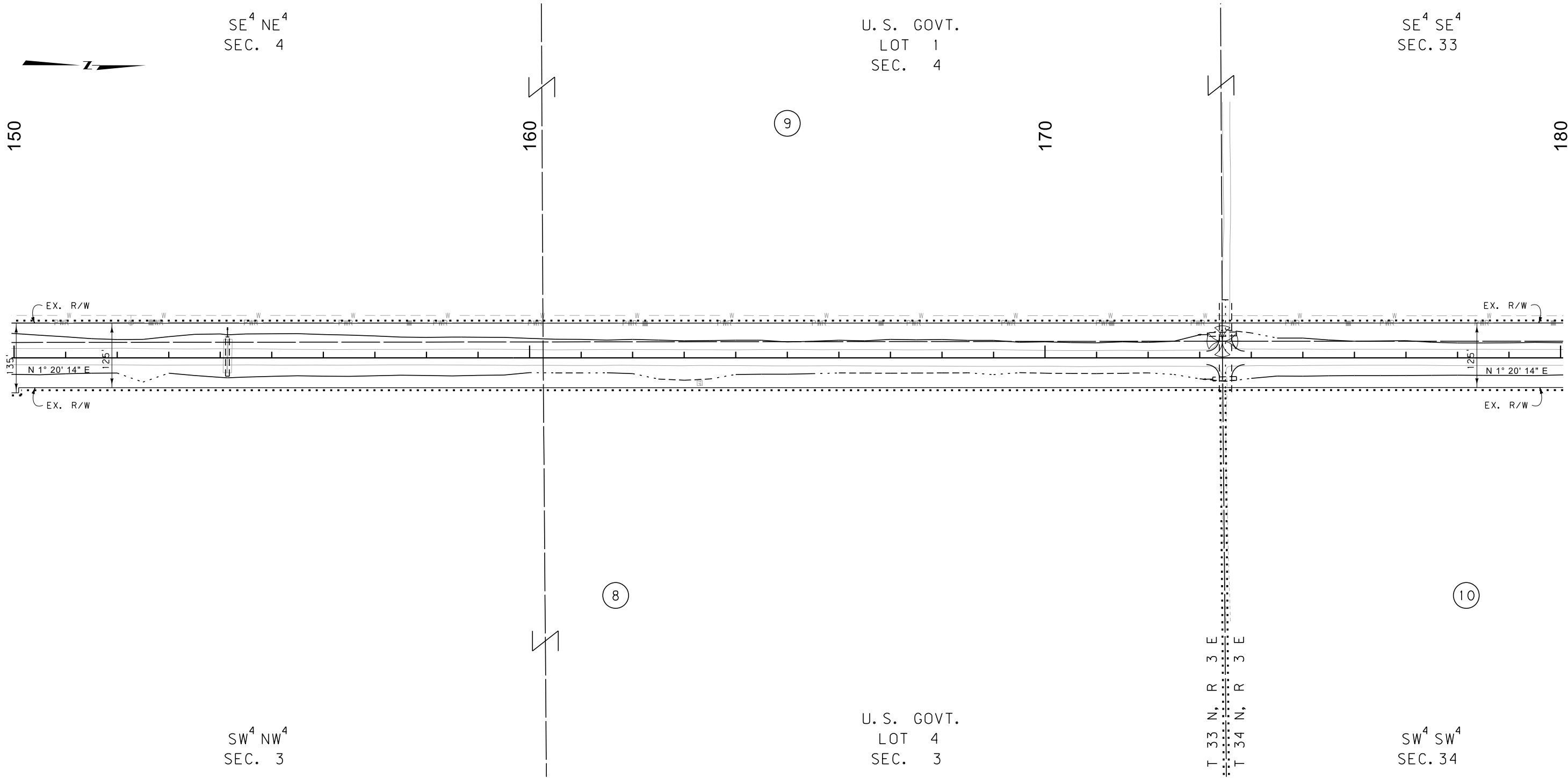

GRID STATE PLANE COORDINATES

THIS IS A STATE PLANE COORDINATE PROJECT. ALL DIMENSIONS, DISTANCES AND AREAS ON THIS PROJECT ARE GRID, EXCEPT FOR THE EXISTING R/W WIDTH DIMENSION, WHICH IS RECORD. THE COMBINATION SCALE FACTOR IS 0.99963689 FROM THE BEGINNING OF THE PROJECT TO RP 27.2 AND 0.99967369 FROM RP 27.2 TO THE END OF THE PROJECT.

- NOTES:
1. THE PROPOSED R/W LINE WHERE A SPIRAL CURVE TRANSITION IS USED IS A CHORD RATHER THAN A CONCENTRIC CURVE.
 2. ALL STATIONS AND OFFSETS FOR R/W BREAKS ARE IN REFERENCE TO THE R/W BASELINE.

CONSTRUCTION LIMITS		MAP REVISED _____	
CUT SECTION	TOP OF CUT		
TRANSITION			
TOE OF FILL			
BACKSLOPE LIMITS INCLUDE ROUNDING		FHWA/MDT APPROVAL	
		1/23/18	
3	MDT★ MONTANA DEPARTMENT OF TRANSPORTATION	C:\DGN\6165000\rop\In002.dgn	
2		1/16/2019	
1		8:10:17 AM CPS - U1068	

MONTANA DEPARTMENT OF TRANSPORTATION	
RIGHT OF WAY PLAN	
TOOLE COUNTY	
SCALE 1"=100'	
0 50' 100' 200' 300'	

STATE	RIGHT OF WAY	SHEET	TOTAL
MONTANA		NO.	SHEETS
		9	22
R/W ID.		STPS 343-1(10)22	
PROJECT NO.		6165-010-000	

JCT MT 217-SOUTH

SEE SHEET NO. 2 FOR OWNERSHIP NAMES, ADDRESSES, AREAS, ETC.

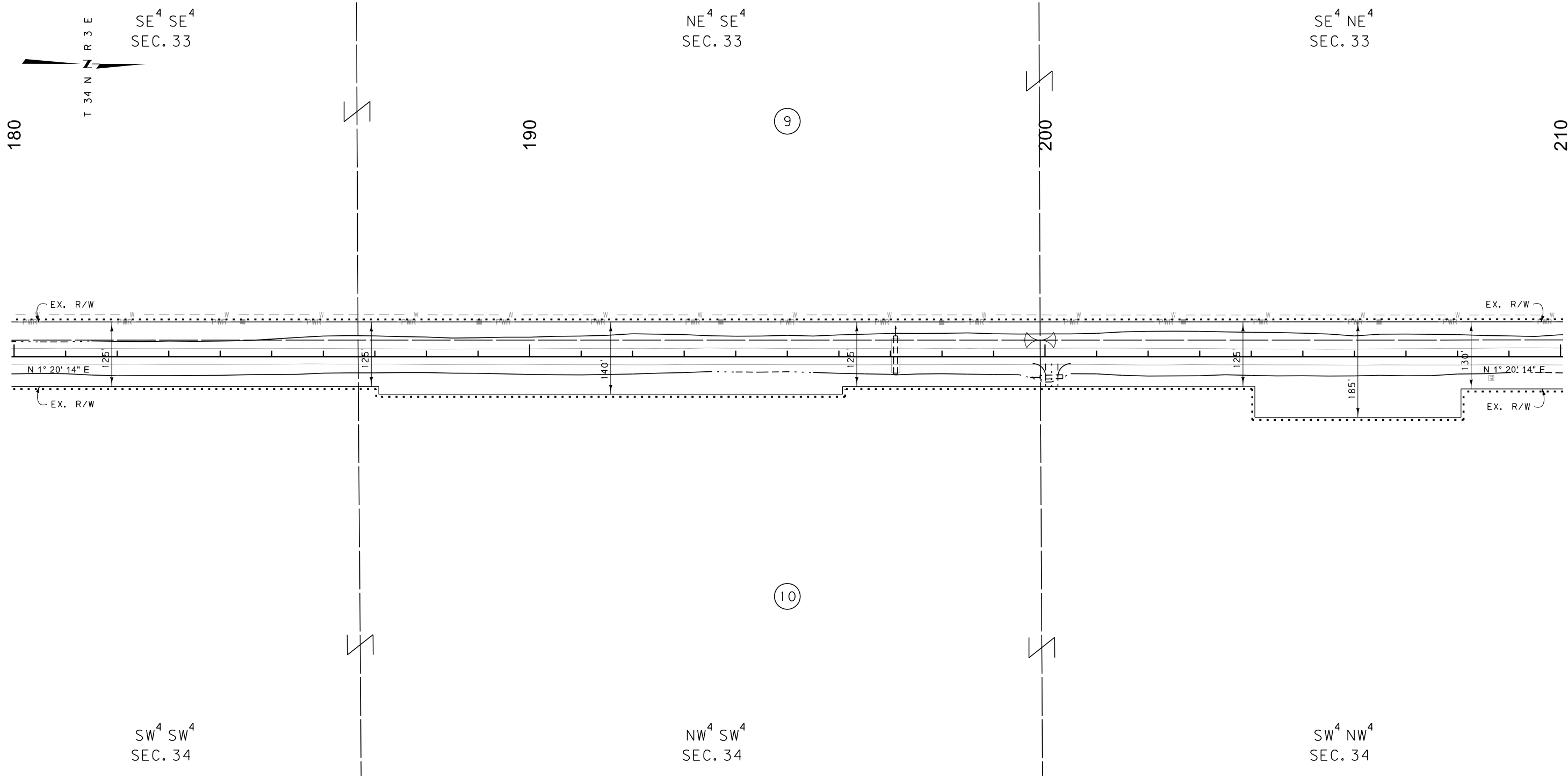

GRID STATE PLANE COORDINATES

THIS IS A STATE PLANE COORDINATE PROJECT. ALL DIMENSIONS, DISTANCES AND AREAS ON THIS PROJECT ARE GRID, EXCEPT FOR THE EXISTING R/W WIDTH DIMENSION, WHICH IS RECORD. THE COMBINATION SCALE FACTOR IS 0.99963689 FROM THE BEGINNING OF THE PROJECT TO RP 27.2 AND 0.99967369 FROM RP 27.2 TO THE END OF THE PROJECT.

- NOTES:
1. THE PROPOSED R/W LINE WHERE A SPIRAL CURVE TRANSITION IS USED IS A CHORD RATHER THAN A CONCENTRIC CURVE.
 2. ALL STATIONS AND OFFSETS FOR R/W BREAKS ARE IN REFERENCE TO THE R/W BASELINE.

CONSTRUCTION LIMITS	MAP REVISED
CUT SECTION	
TRANSITION	
TOE OF FILL	
BACKSLOPE LIMITS	
INCLUDE ROUNDING	
	FHWA/MDT APPROVAL
	1/23/18
3	C:\DGN\6165000\rop\In003.dgn
2	1/16/2019
1	8:10:23 AM CPS - U1068

MONTANA DEPARTMENT OF TRANSPORTATION	
RIGHT OF WAY PLAN	
TOOLE COUNTY	
SCALE 1"=100'	
0 50' 100' 200' 300'	

STATE	RIGHT OF WAY	SHEET	TOTAL
		NO.	SHEETS
MONTANA		10	22
R/W ID.		STPS 343-1(10)22	
PROJECT NO.		6165-010-000	

JCT MT 217-SOUTH

SEE SHEET NO. 2 FOR OWNERSHIP NAMES, ADDRESSES, AREAS, ETC.

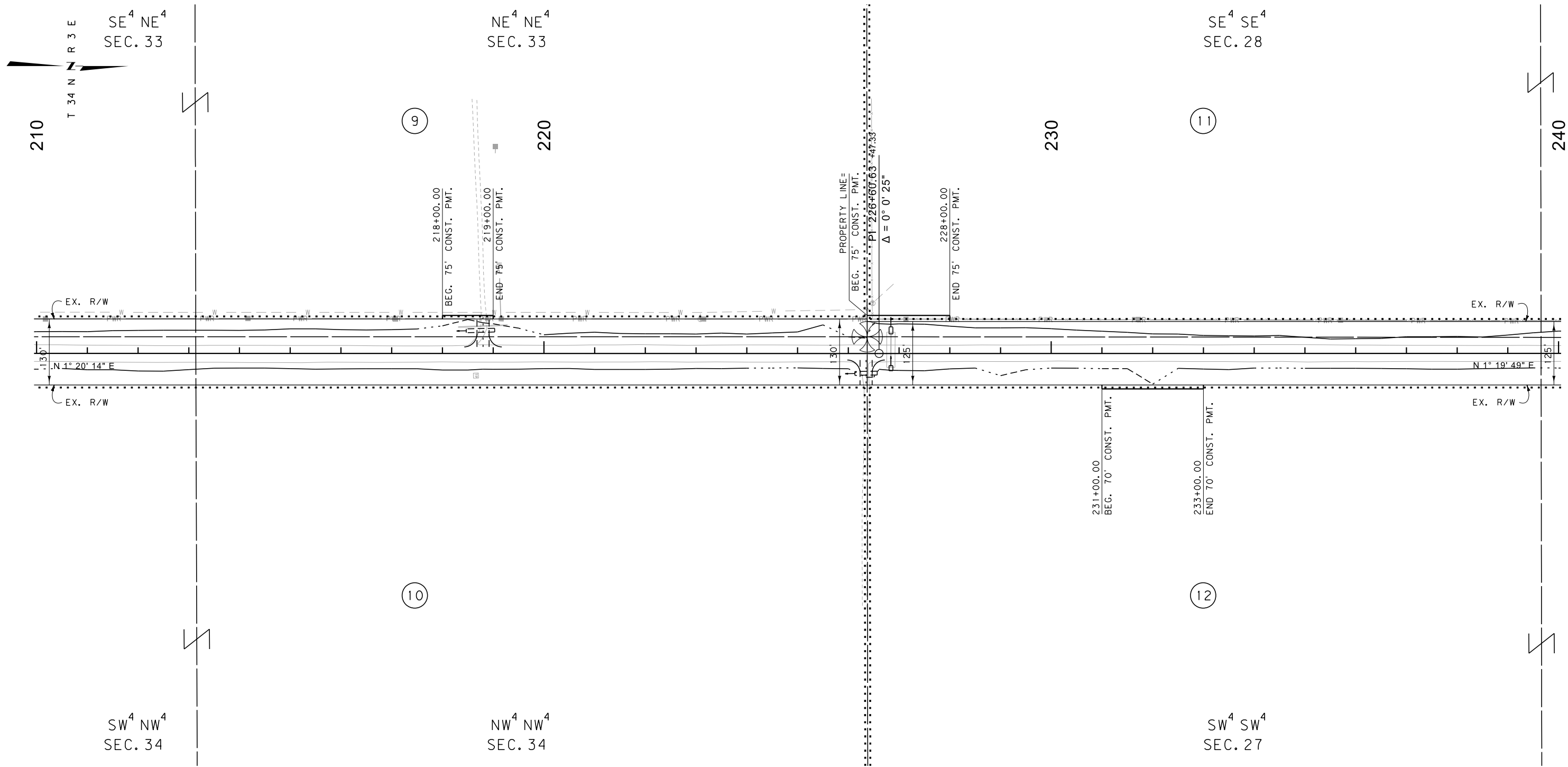

GRID STATE PLANE COORDINATES

THIS IS A STATE PLANE COORDINATE PROJECT. ALL DIMENSIONS, DISTANCES AND AREAS ON THIS PROJECT ARE GRID, EXCEPT FOR THE EXISTING R/W WIDTH DIMENSION, WHICH IS RECORD. THE COMBINATION SCALE FACTOR IS 0.99963689 FROM THE BEGINNING OF THE PROJECT TO RP 27.2 AND 0.99967369 FROM RP 27.2 TO THE END OF THE PROJECT.

NOTES:

1. THE PROPOSED R/W LINE WHERE A SPIRAL CURVE TRANSITION IS USED IS A CHORD RATHER THAN A CONCENTRIC CURVE.
2. ALL STATIONS AND OFFSETS FOR R/W BREAKS ARE IN REFERENCE TO THE R/W BASELINE.

CONSTRUCTION LIMITS		MAP REVISED
CUT SECTION	TOP OF CUT	
TRANSITION		
TOE OF FILL		
BACKSLOPE LIMITS		
INCLUDE ROUNDING		
FHWA/MDT APPROVAL		
1/23/18		
3	MDT	MONTANA DEPARTMENT OF TRANSPORTATION
2	1/16/2019	C:\DGN\6165000\rop\in003.dgn
1	8:10:26 AM	CPS - U1068

MONTANA DEPARTMENT OF TRANSPORTATION	
RIGHT OF WAY PLAN	
TOOLE COUNTY	
SCALE 1"=100'	
0 50' 100' 200' 300'	

STATE	RIGHT OF WAY	SHEET	TOTAL
		NO.	SHEETS
MONTANA		13	22
R/W ID.		STPS 343-1(10)22	
PROJECT NO.		6165-010-000	

JCT MT 217-SOUTH

SEE SHEET NO. 2 FOR OWNERSHIP NAMES, ADDRESSES, AREAS, ETC.

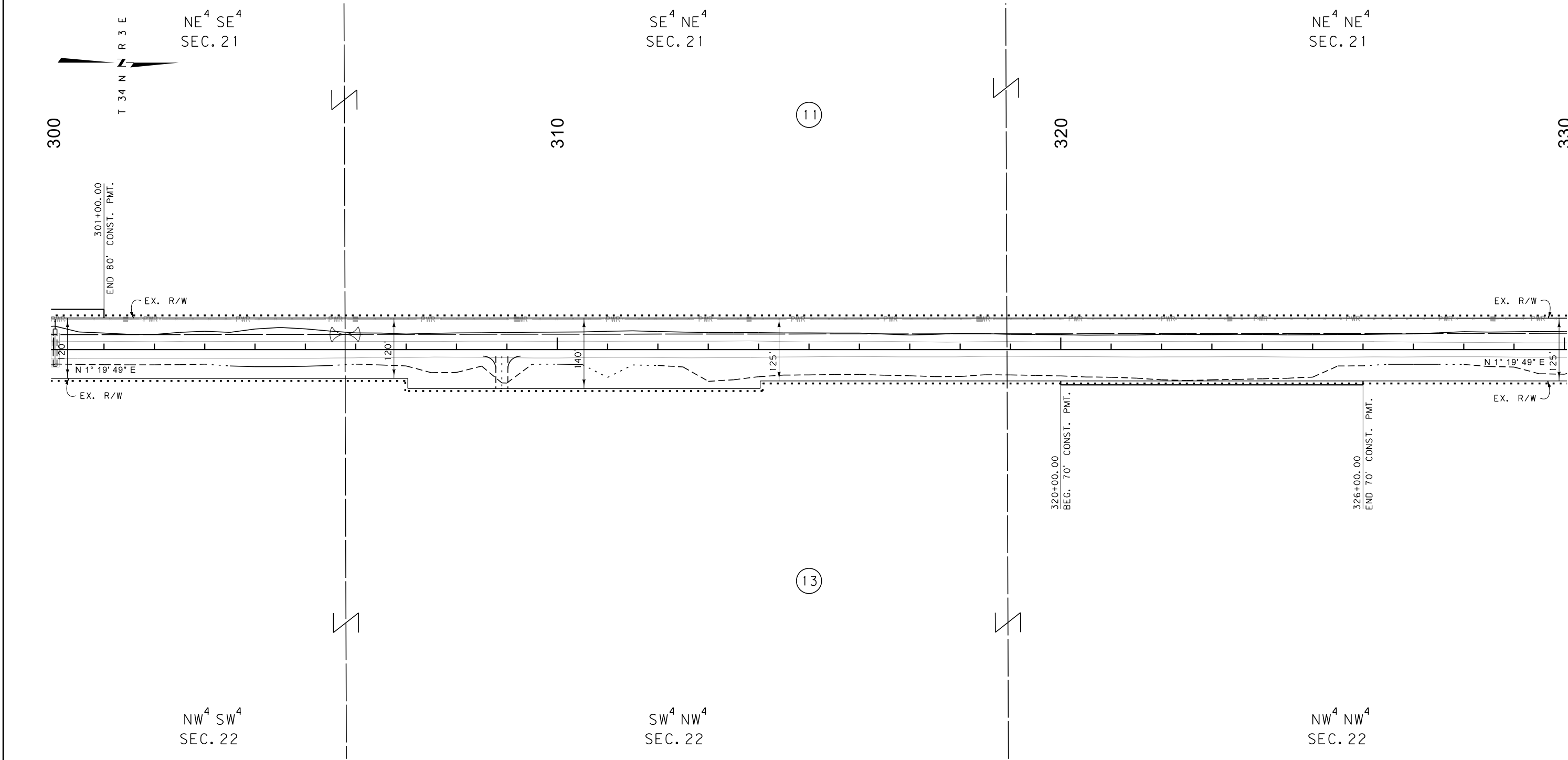

CONSTRUCTION LIMITS		MAP REVISED _____	
CUT SECTION	TOP OF CUT		
TRANSITION			
TOE OF FILL			
BACKSLOPE LIMITS INCLUDE ROUNDING		FHWA/MDT APPROVAL 1/23/18	
3	MDT	MONTANA DEPARTMENT OF TRANSPORTATION	C:\DGN\6165000\rop\In004.dgn
2			1/16/2019
1			8:10:37 AM CPS - U1068

- NOTES:
1. THE PROPOSED R/W LINE WHERE A SPIRAL CURVE TRANSITION IS USED IS A CHORD RATHER THAN A CONCENTRIC CURVE.
 2. ALL STATIONS AND OFFSETS FOR R/W BREAKS ARE IN REFERENCE TO THE R/W BASELINE.

GRID STATE PLANE COORDINATES

THIS IS A STATE PLANE COORDINATE PROJECT. ALL DIMENSIONS, DISTANCES AND AREAS ON THIS PROJECT ARE GRID, EXCEPT FOR THE EXISTING R/W WIDTH DIMENSION, WHICH IS RECORD. THE COMBINATION SCALE FACTOR IS 0.99963689 FROM THE BEGINNING OF THE PROJECT TO RP 27.2 AND 0.99967369 FROM RP 27.2 TO THE END OF THE PROJECT.

MONTANA DEPARTMENT OF TRANSPORTATION	
RIGHT OF WAY PLAN	
TOOLE COUNTY	
SCALE 1"=100'	
0 50' 100' 200' 300'	

STATE	RIGHT OF WAY	SHEET	TOTAL
		NO.	SHEETS
MONTANA		14	22
R/W ID.		STPS 343-1(10)22	
PROJECT NO.		6165-010-000	

JCT MT 217-SOUTH

SEE SHEET NO. 2 FOR OWNERSHIP NAMES, ADDRESSES, AREAS, ETC.

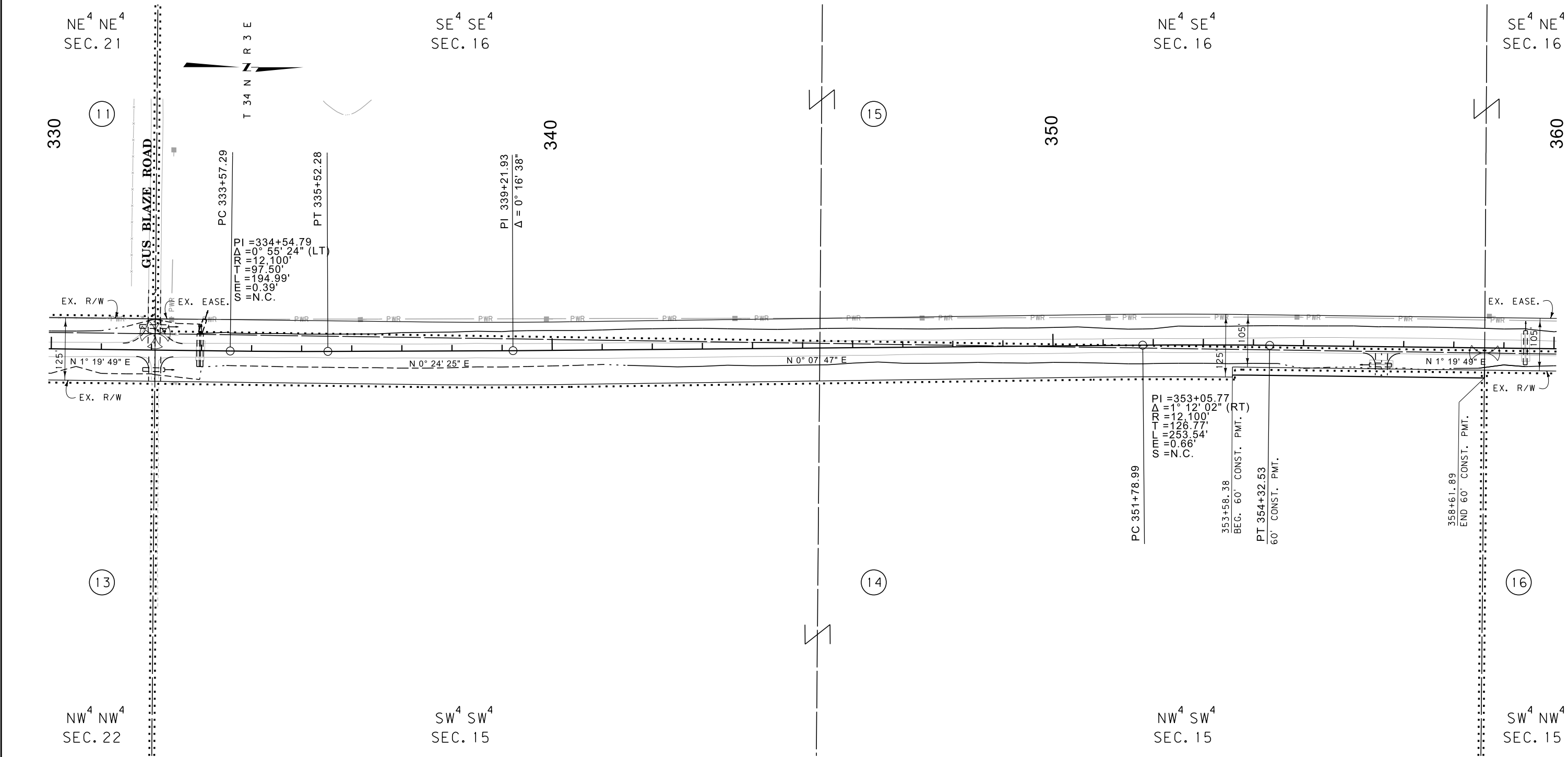

CONSTRUCTION LIMITS	MAP REVISED
CUT SECTION	
TRANSITION	
TOE OF FILL	
BACKSLOPE LIMITS	
INCLUDE ROUNDING	
	FHWA/MDT APPROVAL
	1/23/18
3	MDT MONTANA DEPARTMENT OF TRANSPORTATION
2	1/16/2019
1	8:10:40 AM CPS - U1068

- NOTES:
1. THE PROPOSED R/W LINE WHERE A SPIRAL CURVE TRANSITION IS USED IS A CHORD RATHER THAN A CONCENTRIC CURVE.
 2. ALL STATIONS AND OFFSETS FOR R/W BREAKS ARE IN REFERENCE TO THE R/W BASELINE.

GRID STATE PLANE COORDINATES

THIS IS A STATE PLANE COORDINATE PROJECT. ALL DIMENSIONS, DISTANCES AND AREAS ON THIS PROJECT ARE GRID, EXCEPT FOR THE EXISTING R/W WIDTH DIMENSION, WHICH IS RECORD. THE COMBINATION SCALE FACTOR IS 0.99963689 FROM THE BEGINNING OF THE PROJECT TO RP 27.2 AND 0.99967369 FROM RP 27.2 TO THE END OF THE PROJECT.

MONTANA DEPARTMENT OF TRANSPORTATION

RIGHT OF WAY PLAN

TOOLE COUNTY

SCALE 1"=100'

0 50' 100' 200' 300'

STATE	RIGHT OF WAY	SHEET	TOTAL
MONTANA		NO.	SHEETS
R/W ID.	STPS 343-1(10)22	16	22
PROJECT NO.	6165-010-000		

JCT MT 217-SOUTH

SEE SHEET NO. 2 FOR OWNERSHIP NAMES, ADDRESSES, AREAS, ETC.

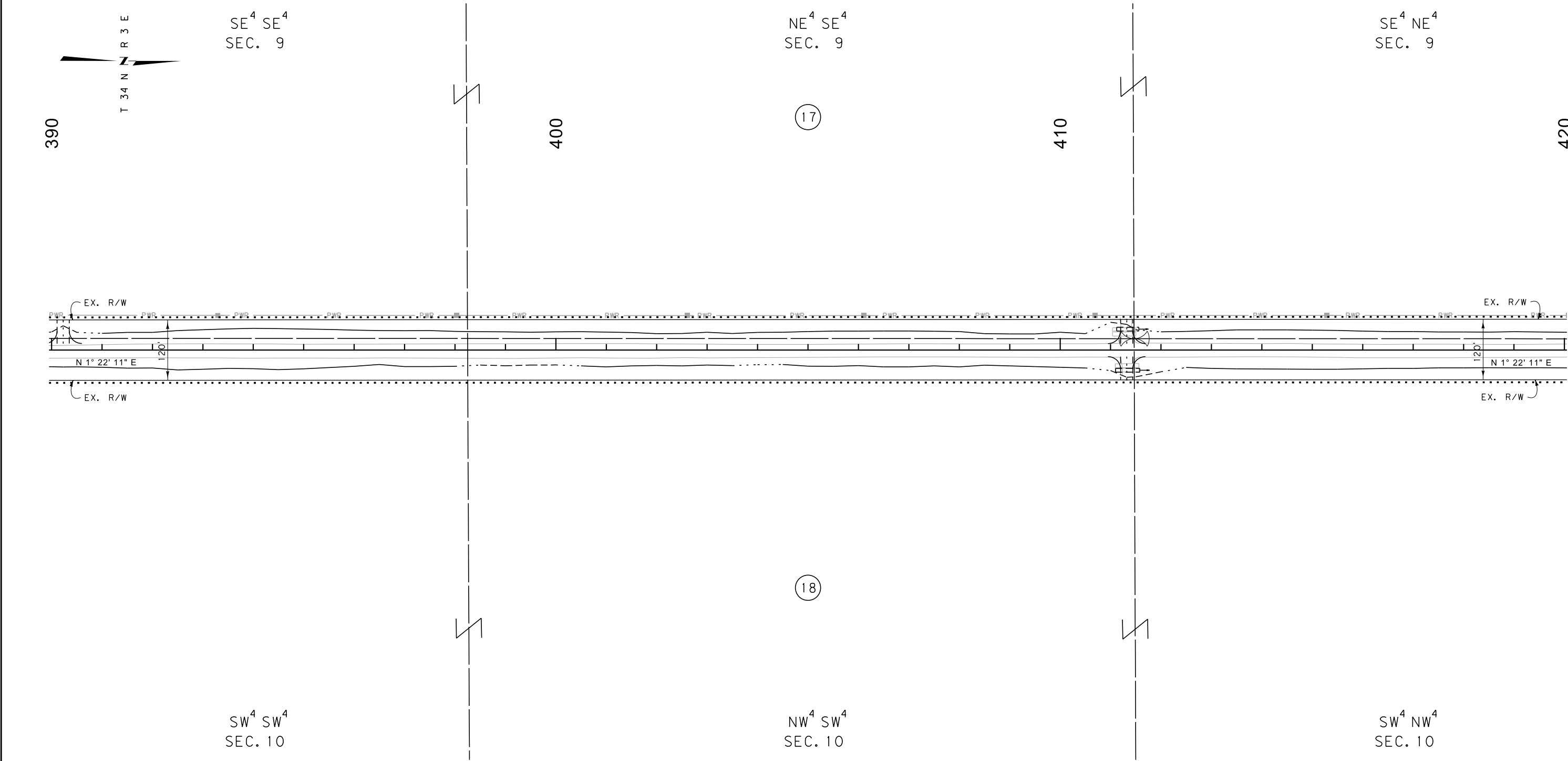

GRID STATE PLANE COORDINATES

THIS IS A STATE PLANE COORDINATE PROJECT. ALL DIMENSIONS, DISTANCES AND AREAS ON THIS PROJECT ARE GRID, EXCEPT FOR THE EXISTING R/W WIDTH DIMENSION, WHICH IS RECORD. THE COMBINATION SCALE FACTOR IS 0.99963689 FROM THE BEGINNING OF THE PROJECT TO RP 27.2 AND 0.99967369 FROM RP 27.2 TO THE END OF THE PROJECT.

- NOTES:
1. THE PROPOSED R/W LINE WHERE A SPIRAL CURVE TRANSITION IS USED IS A CHORD RATHER THAN A CONCENTRIC CURVE.
 2. ALL STATIONS AND OFFSETS FOR R/W BREAKS ARE IN REFERENCE TO THE R/W BASELINE.

MONTANA DEPARTMENT OF TRANSPORTATION

RIGHT OF WAY PLAN
TOOLE COUNTY

SCALE 1"=100'
0 50' 100' 200' 300'

3

2

1

MDT

MONTANA DEPARTMENT OF TRANSPORTATION

C:\DGN\6165000\rop\In005.dgn

1/16/2019

8:10:49 AM

CPS - U1068

STATE	RIGHT OF WAY	SHEET	TOTAL
		NO.	SHEETS
MONTANA		17	22
R/W ID.		STPS 343-1(10)22	
PROJECT NO.		6165-010-000	

JCT MT 217-SOUTH

SEE SHEET NO. 2 FOR OWNERSHIP NAMES, ADDRESSES, AREAS, ETC.

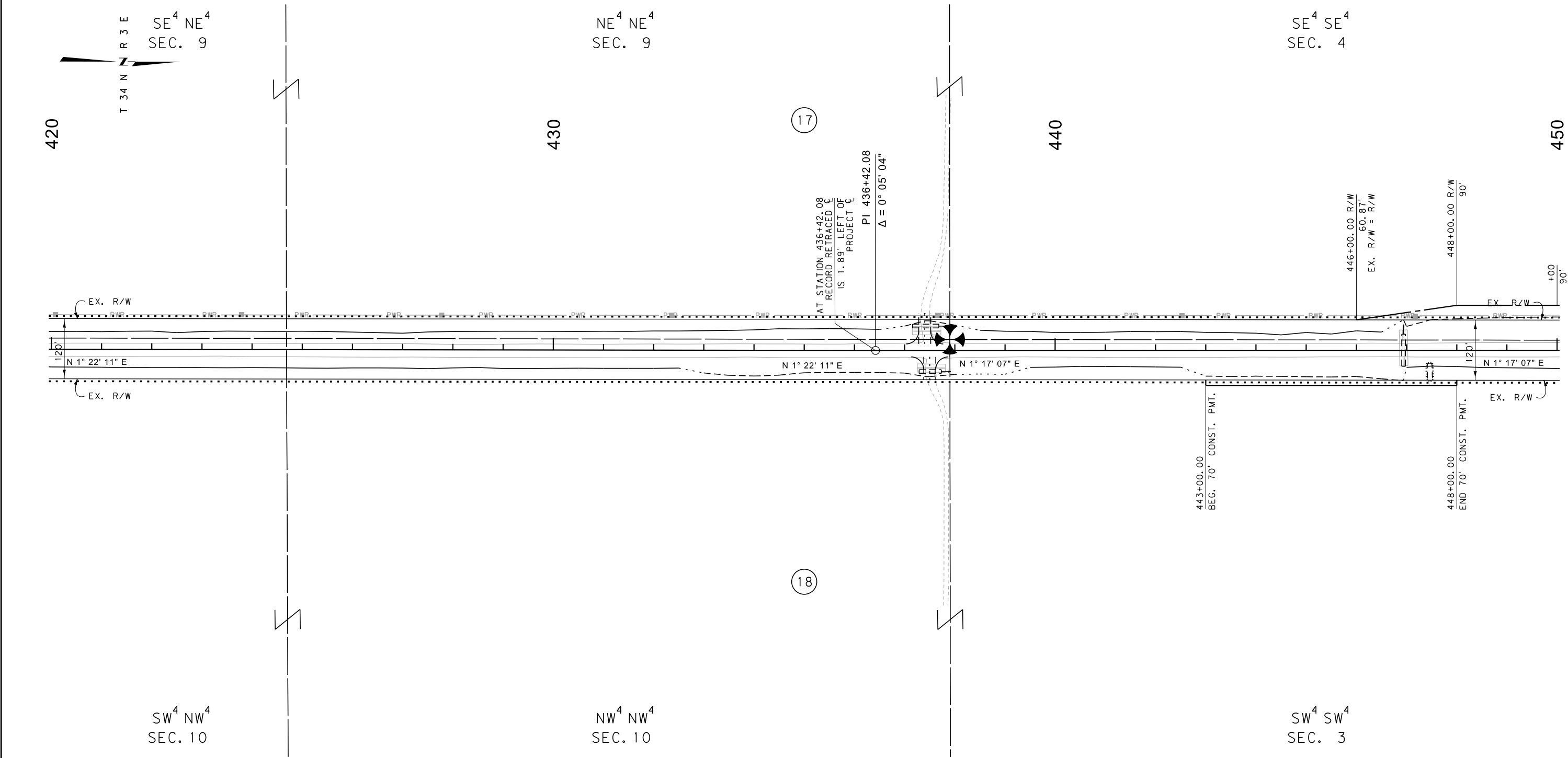

CONSTRUCTION LIMITS
CUT SECTION
TRANSITION
TOE OF FILL
BACKSLOPE LIMITS
INCLUDE ROUNDING

MAP REVISED

FHWA/MDT APPROVAL
1/23/18

3
2
1

MDT
MONTANA DEPARTMENT
OF TRANSPORTATION

C:\DGN\6165000\rop\In005.dgn
1/16/2019
8:10:52 AM

CPS - U1068

- NOTES:
1. THE PROPOSED R/W LINE WHERE A SPIRAL CURVE TRANSITION IS USED IS A CHORD RATHER THAN A CONCENTRIC CURVE.
 2. ALL STATIONS AND OFFSETS FOR R/W BREAKS ARE IN REFERENCE TO THE R/W BASELINE.

GRID STATE PLANE COORDINATES

THIS IS A STATE PLANE COORDINATE PROJECT. ALL DIMENSIONS, DISTANCES AND AREAS ON THIS PROJECT ARE GRID, EXCEPT FOR THE EXISTING R/W WIDTH DIMENSION, WHICH IS RECORD. THE COMBINATION SCALE FACTOR IS 0.99963689 FROM THE BEGINNING OF THE PROJECT TO RP 27.2 AND 0.99967369 FROM RP 27.2 TO THE END OF THE PROJECT.

MONTANA DEPARTMENT OF TRANSPORTATION

RIGHT OF WAY PLAN

TOOLE COUNTY

SCALE 1"=100'

0

50'

100'

200'

300'

SEE SHEET NO. 2 FOR OWNERSHIP NAMES, ADDRESSES, AREAS, ETC.

STATE	RIGHT OF WAY	SHEET NO.	TOTAL SHEETS
MONTANA		19	22
R/W ID.	STPS 343-1(10)22		
PROJECT NO.	6165-010-000		

JCT MT 217-SOUTH

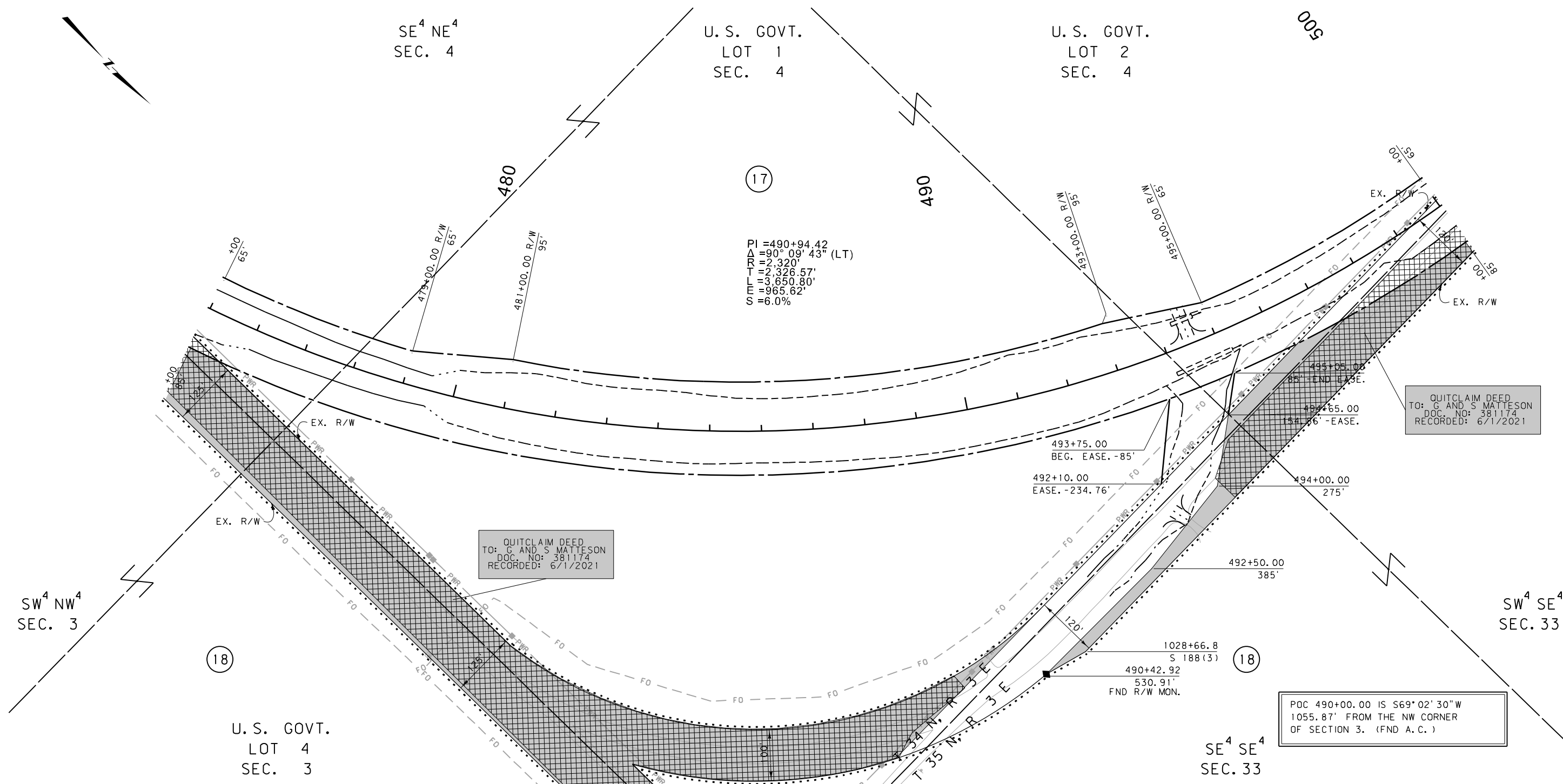

CONSTRUCTION LIMITS	MAP REVISED 7-30-18
CUT SECTION	
TRANSITION	
TOE OF FILL	
BACKSLOPE LIMITS	
INCLUDE ROUNDING	
FHWA/MDT APPROVAL	1/23/18
MDT	MONTANA DEPARTMENT OF TRANSPORTATION
C:\dgn\6165000\ROPLN008.DGN	11/23/2021
2:56:02 PM	u6576

- NOTES:
1. THE PROPOSED R/W LINE WHERE A SPIRAL CURVE TRANSITION IS USED IS A CHORD RATHER THAN A CONCENTRIC CURVE.
 2. ALL STATIONS AND OFFSETS FOR R/W BREAKS ARE IN REFERENCE TO THE R/W BASELINE.

GRID STATE PLANE COORDINATES

THIS IS A STATE PLANE COORDINATE PROJECT. ALL DIMENSIONS, DISTANCES AND AREAS ON THIS PROJECT ARE GRID, EXCEPT FOR THE EXISTING R/W WIDTH DIMENSION, WHICH IS RECORD. THE COMBINATION SCALE FACTOR IS 0.99963689 FROM THE BEGINNING OF THE PROJECT TO RP 27.2 AND 0.99967369 FROM RP 27.2 TO THE END OF THE PROJECT.

MONTANA DEPARTMENT OF TRANSPORTATION

RIGHT OF WAY PLAN TOOLE COUNTY

SCALE 1"=100'

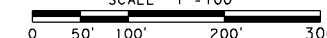

SEE SHEET NO. 2 FOR OWNERSHIP NAMES, ADDRESSES, AREAS, ETC.

STATE	RIGHT OF WAY	SHEET	TOTAL
		NO.	SHEETS
MONTANA		20	22
R/W ID.		STPS 343-1(10)22	
PROJECT NO.		6165-010-000	

JCT MT 217-SOUTH

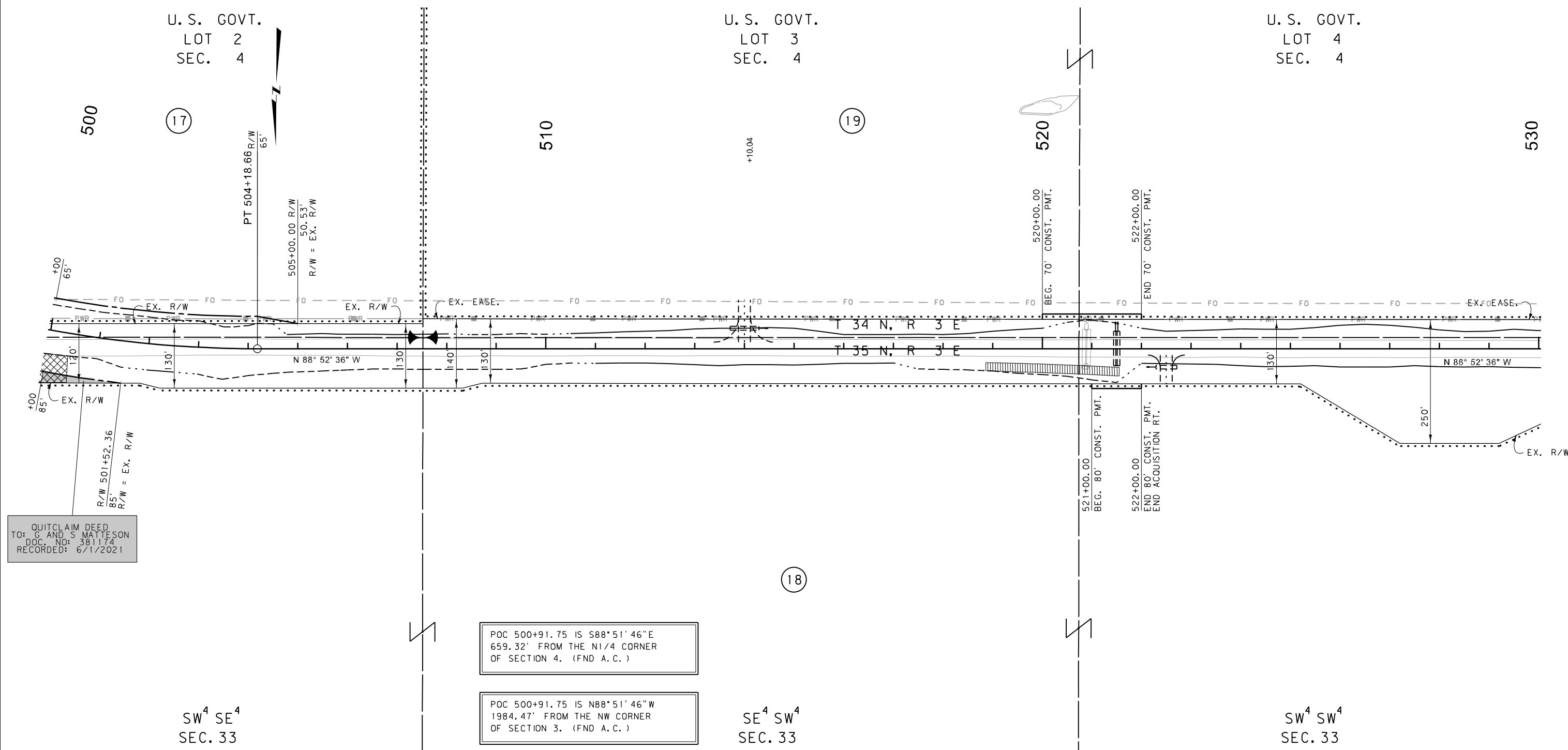

CONSTRUCTION LIMITS		MAP REVISED	
CUT SECTION	TOP OF CUT		
TRANSITION			
TOE OF FILL			
BACKSLOPE LIMITS			
INCLUDE ROUNDING			
FHWA/MDT APPROVAL		1/23/18	
MDT MONTANA DEPARTMENT OF TRANSPORTATION		C:\dgn\6165000\ROPLN008.DGN	
11/23/2021		3:00:57 PM	
u6576			

- NOTES:
1. THE PROPOSED R/W LINE WHERE A SPIRAL CURVE TRANSITION IS USED IS A CHORD RATHER THAN A CONCENTRIC CURVE.
 2. ALL STATIONS AND OFFSETS FOR R/W BREAKS ARE IN REFERENCE TO THE R/W BASELINE.

GRID STATE PLANE COORDINATES

THIS IS A STATE PLANE COORDINATE PROJECT. ALL DIMENSIONS, DISTANCES AND AREAS ON THIS PROJECT ARE GRID, EXCEPT FOR THE EXISTING R/W WIDTH DIMENSION, WHICH IS RECORD. THE COMBINATION SCALE FACTOR IS 0.99963689 FROM THE BEGINNING OF THE PROJECT TO RP 27.2 AND 0.99967369 FROM RP 27.2 TO THE END OF THE PROJECT.

MONTANA DEPARTMENT OF TRANSPORTATION

RIGHT OF WAY PLAN TOOLE COUNTY

SCALE 1"=100'
0 50' 100' 200' 300'

STATE	RIGHT OF WAY	SHEET	TOTAL
		NO.	SHEETS
MONTANA		21	22
R/W ID.		STPS 343-1(10)22	
PROJECT NO.		6165-010-000	

JCT MT 217-SOUTH

SEE SHEET NO. 2 FOR OWNERSHIP NAMES, ADDRESSES, AREAS, ETC.

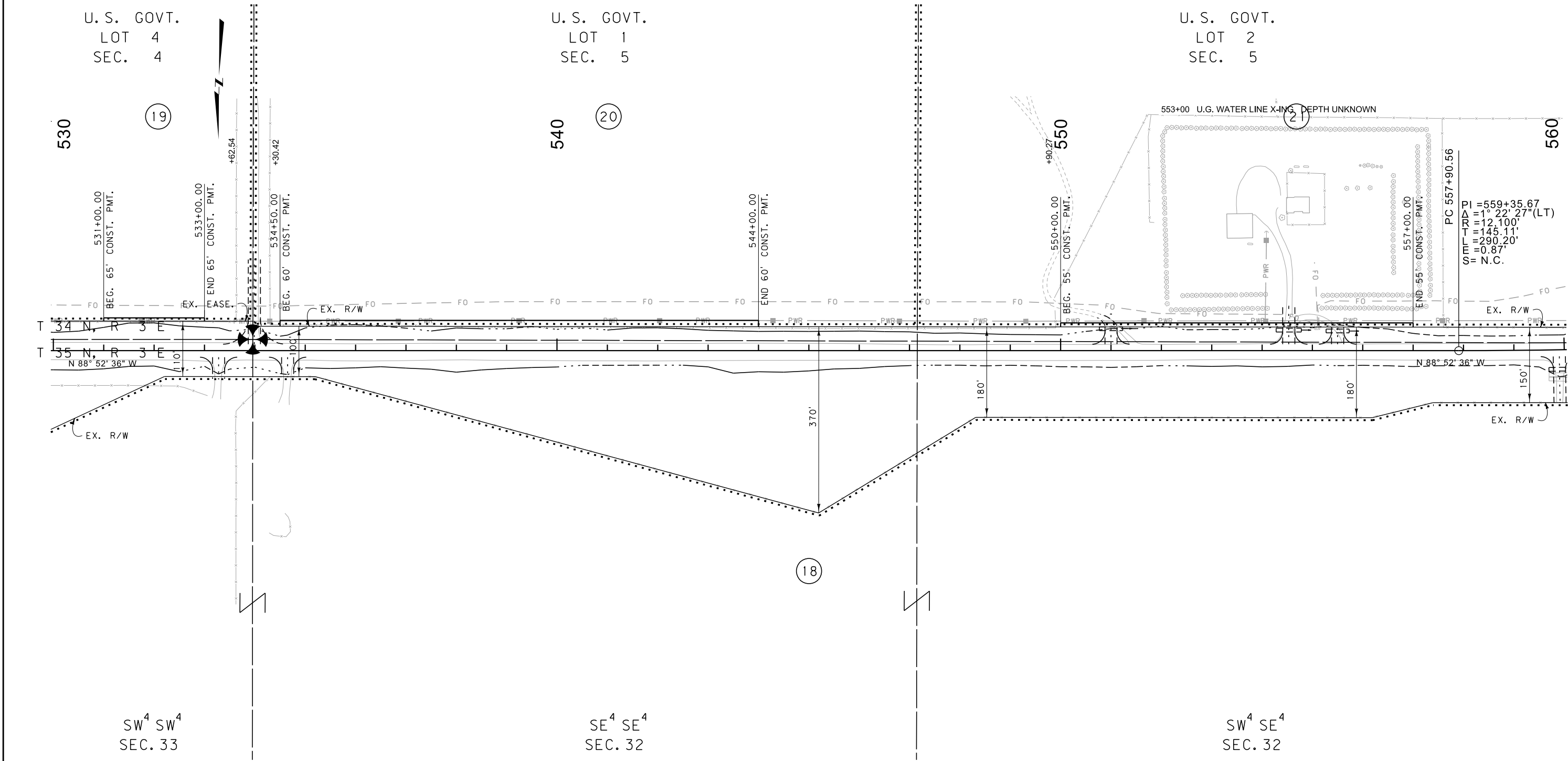

CONSTRUCTION LIMITS	MAP REVISED
CUT SECTION	
TRANSITION	
TOE OF FILL	
BACKSLOPE LIMITS INCLUDE ROUNDING	
	FHWA/MDT APPROVAL
	1/23/18
3	C:\DGN\6165000\rop\In007.dgn
2	1/16/2019
1	8:11:10 AM CPS - U1068

MDT MONTANA DEPARTMENT OF TRANSPORTATION

- NOTES:
1. THE PROPOSED R/W LINE WHERE A SPIRAL CURVE TRANSITION IS USED IS A CHORD RATHER THAN A CONCENTRIC CURVE.
 2. ALL STATIONS AND OFFSETS FOR R/W BREAKS ARE IN REFERENCE TO THE R/W BASELINE.

GRID STATE PLANE COORDINATES

THIS IS A STATE PLANE COORDINATE PROJECT. ALL DIMENSIONS, DISTANCES AND AREAS ON THIS PROJECT ARE GRID, EXCEPT FOR THE EXISTING R/W WIDTH DIMENSION, WHICH IS RECORD. THE COMBINATION SCALE FACTOR IS 0.99963689 FROM THE BEGINNING OF THE PROJECT TO RP 27.2 AND 0.99967369 FROM RP 27.2 TO THE END OF THE PROJECT.

MONTANA DEPARTMENT OF TRANSPORTATION

RIGHT OF WAY PLAN

TOOLE COUNTY

SCALE 1"=100'

0 50' 100' 200' 300'

STATE	RIGHT OF WAY	SHEET	TOTAL
		NO.	SHEETS
MONTANA		22	22
R/W ID.		STPS 343-1(10)22	
PROJECT NO.		6165-010-000	

JCT MT 217-SOUTH

SEE SHEET NO. 2 FOR OWNERSHIP NAMES, ADDRESSES, AREAS, ETC.

U. S. GOVT.
LOT 3
SEC. 5

U. S. GOVT.
LOT 4
SEC. 5

U. S. GOVT.
LOT 1
SEC. 6

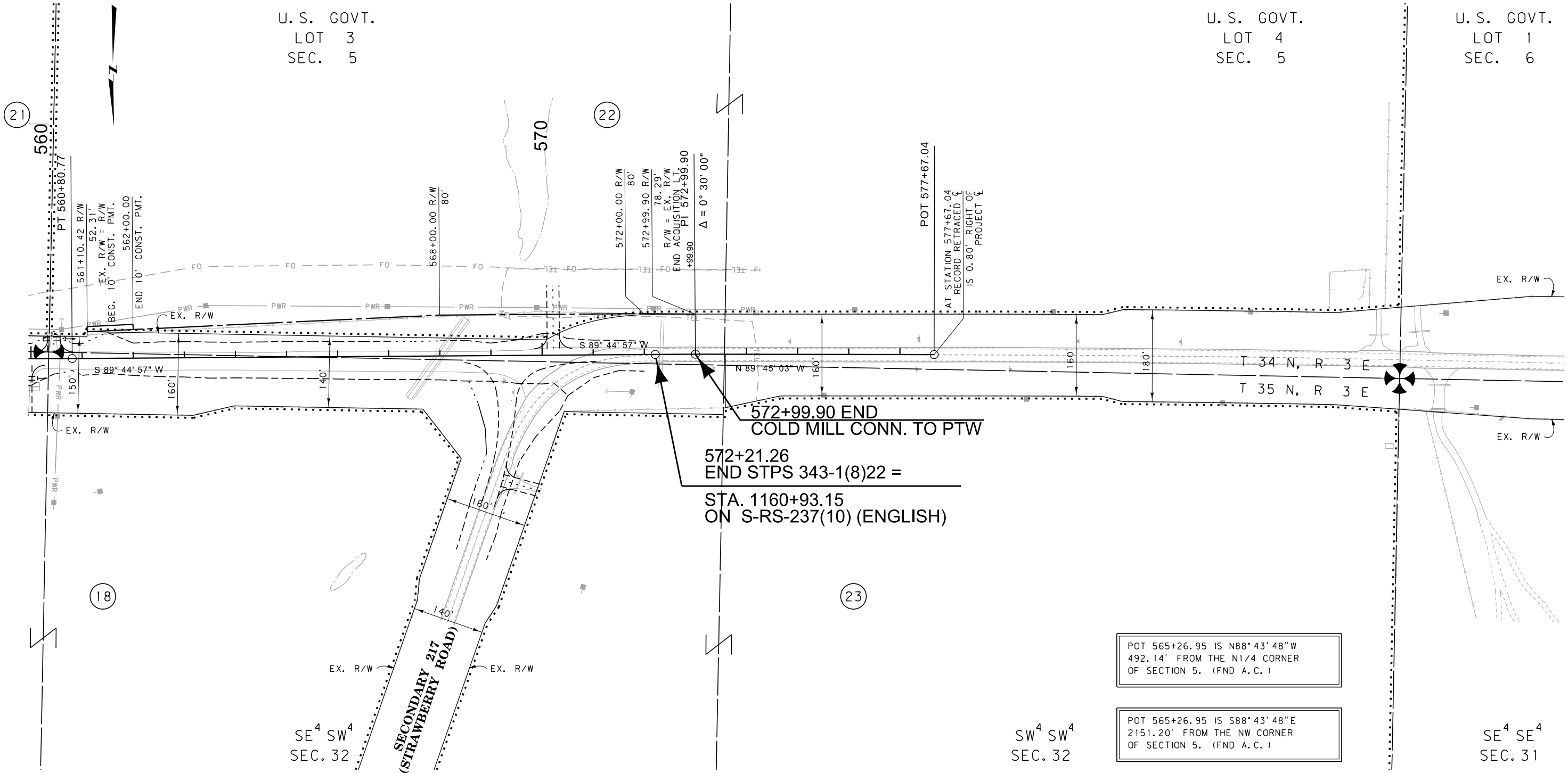

CONSTRUCTION LIMITS		MAP REVISED
CUT SECTION	TOP OF CUT	
TRANSITION		
TOE OF FILL		
BACKSLOPE LIMITS		
INCLUDE ROUNDING		
FHWA/MDT APPROVAL		1/23/18
3	MDTA	MONTANA DEPARTMENT OF TRANSPORTATION
2		1/16/2019
1		8:11:12 AM CPS - U1068

- NOTES:
1. THE PROPOSED R/W LINE WHERE A SPIRAL CURVE TRANSITION IS USED IS A CHORD RATHER THAN A CONCENTRIC CURVE.
 2. ALL STATIONS AND OFFSETS FOR R/W BREAKS ARE IN REFERENCE TO THE R/W BASELINE.

GRID STATE PLANE COORDINATES

THIS IS A STATE PLANE COORDINATE PROJECT. ALL DIMENSIONS, DISTANCES AND AREAS ON THIS PROJECT ARE GRID, EXCEPT FOR THE EXISTING R/W WIDTH DIMENSION, WHICH IS RECORD. THE COMBINATION SCALE FACTOR IS 0.99963689 FROM THE BEGINNING OF THE PROJECT TO RP 27.2 AND 0.99967369 FROM RP 27.2 TO THE END OF THE PROJECT.

MONTANA DEPARTMENT OF TRANSPORTATION

RIGHT OF WAY PLAN
TOOLE COUNTY

