

**PLANS**

**NOT**

**TO**

**SCALE**



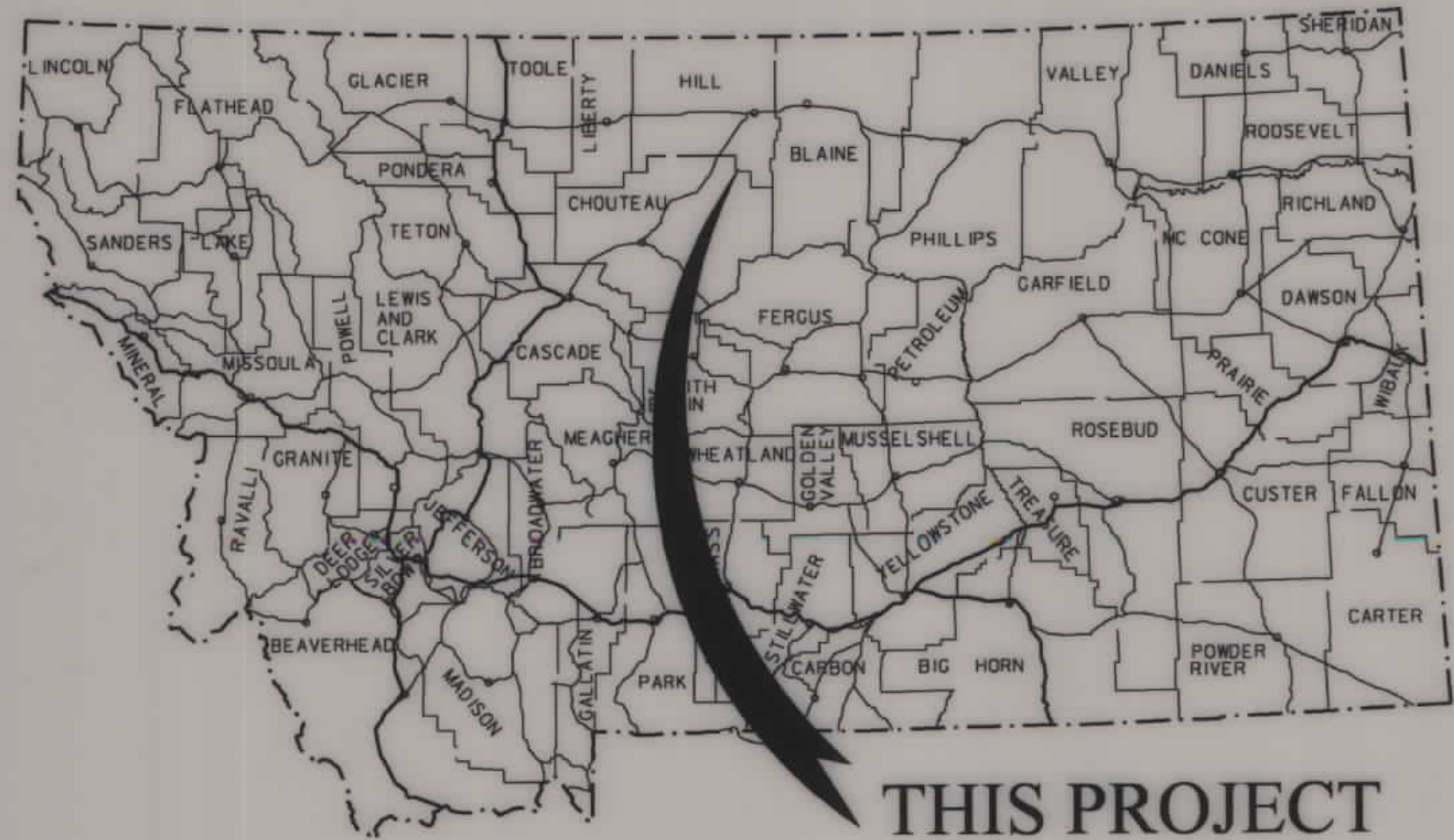

# MONTANA DEPARTMENT OF TRANSPORTATION

## RIGHT OF WAY PLAN FEDERAL AID PROJECT MT 234-1(16)21 TAYLOR HILL ROAD

HILL COUNTY  
LENGTH 2.3 MILES

STATE	RIGHT OF WAY	SHEET NO.	TOTAL SHEETS
MONTANA		1	6
R/W ID.	MT 234-1(16)21		
PROJECT NO.	6382-016-000		

TAYLOR HILL ROAD

SEE SHEET NO. 2-6 FOR OWNERSHIP NAMES, ADDRESSES, AREAS, ETC.

### PLAN LEGEND

- PROPOSED RIGHT OF WAY LINE
- EXISTING RIGHT OF WAY LINE
- RAILROAD RIGHT OF WAY LINE
- RIGHT OF WAY BASELINE
- STK'D CENTERLINE
- SECTION LINE
- OWNERSHIP BOUNDARY
- FULL ACCESS CONTROL
- LIMITED ACCESS CONTROL
- EXISTING ACCESS CONTROL
- PRESENT TRAVELED WAY (P.T.W.)
- FENCE LINE
- EXISTING GUARDRAIL
- PROPOSED GUARDRAIL
- GATE IN FENCE
- CATTLE GUARD: EXIST. - PROPOSED
- SECTION CORNER
- 1/4 SECTION CORNER
- CLOSING CORNER
- MEANDER CORNER
- CENTER OF SECTION
- 1/16 SECTION CORNER FOUND
- RIGHT OF WAY MONUMENT
- PROPERTY CORNER PIN
- POWER POLE IN PLACE
- TELEPHONE POLE IN PLACE
- TELEGRAPH POLE IN PLACE
- LIGHT POLE
- PROPOSED CULVERT
- EXISTING CULVERT
- OUTLET DITCH
- INLET DITCH
- EXISTING DITCH
- CHANNEL CHANGES
- DITCH BLOCK
- RIPRAP
- BRIDGES
- RAILROADS
- PARCEL NUMBERS
- APPROACH: EXIST.-PROPOSED

ASSOCIATED PROJECTS
MT 234-1(16)21 PE

RELATED PROJECTS

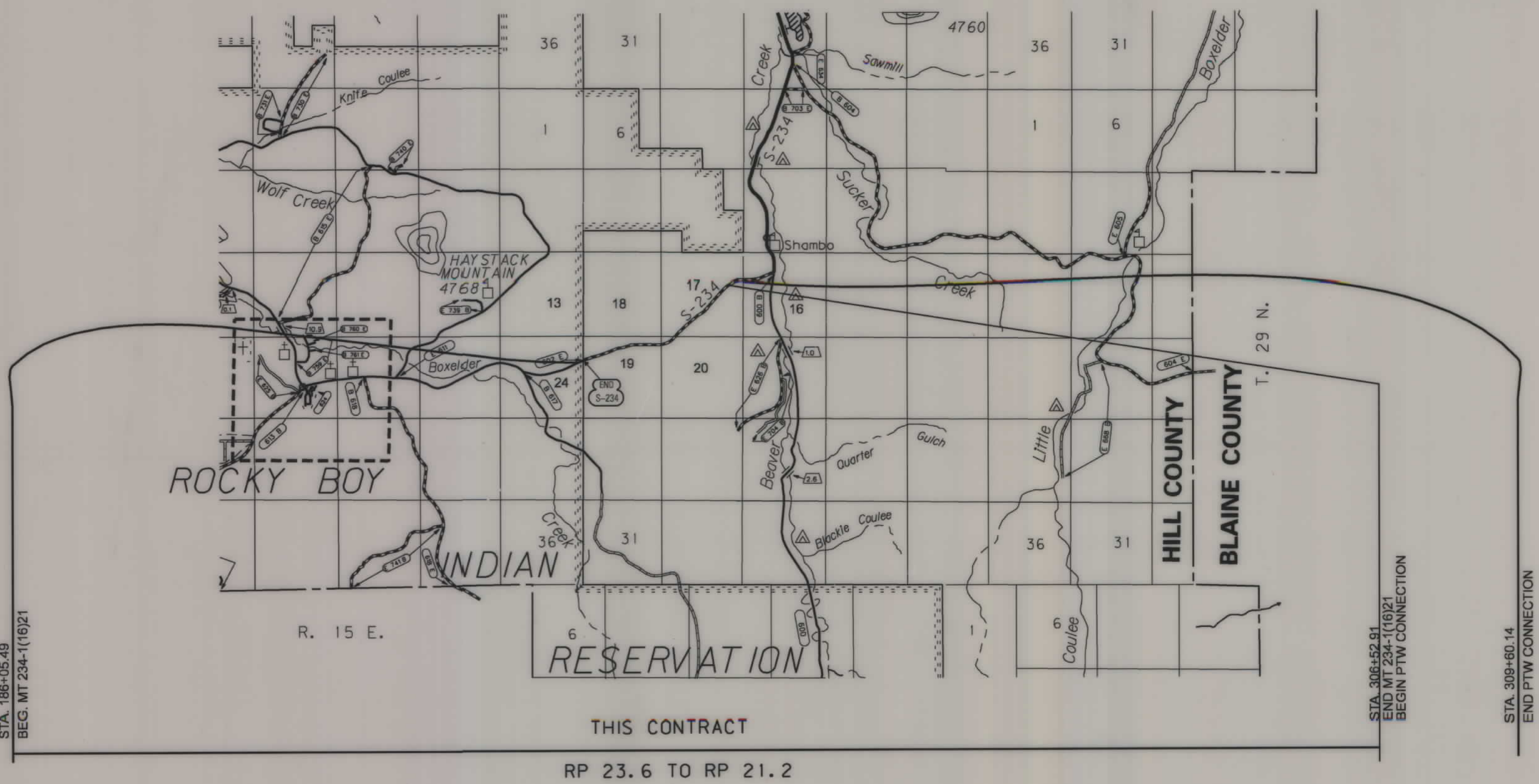

THIS CONTRACT  
RP 23.6 TO RP 21.2

CONSTRUCTION LIMITS	MAP REVISED
CUT SECTION	
TRANSITION	
TOE OF FILL	
BACKSLOPE LIMITS INCLUDE ROUNDING	FHWA/MDT APPROVAL 9-2-09
3	MONTANA DEPARTMENT OF TRANSPORTATION
2	c:\dgm\6382000\rot\001.dgn 10/6/2009 9:54:30 AM CPS - U1068

FOR EXISTING R/W RETRACEMENT, SEE CERTIFICATE OF SURVEY NO. 575589



OWNERSHIP											
PARCEL	NAME	ADDRESS	TOTAL AREA	GROSS R/W AREA	EX. EASE. AREA	NET AREA	REMAINDER		CONST. PMT. AREA	EASEMENT AREA	SHEET NO.
							LEFT	RIGHT			
1	CONRAD O. NYSTROM REVOCABLE TRUST	48782 TAYLOR RD, BOX ELDER, MT 59521	160.00+ AC	19.94 AC	7.20 AC	12.74 AC					2 - 4

STATE	RIGHT OF WAY	SHEET NO.	TOTAL SHEETS
MONTANA		2	6
R/W ID.		MT 234-1(16)21	
PROJECT NO.		6382-016-000	

TAYLOR HILL ROAD

RIGHT-OF-WAY COORDINATE ASCII FILES  
 R/W BREAK COORDS: 6382000ROBRK001.TXT  
 R/W BASELINE COORDS: 6382000ROBA5001.TXT  
 ALL FILES ARE LOCATED ON THE CADD SERVER  
 IN THE RO DIRECTORY, UNDER PROJECT: 6382000

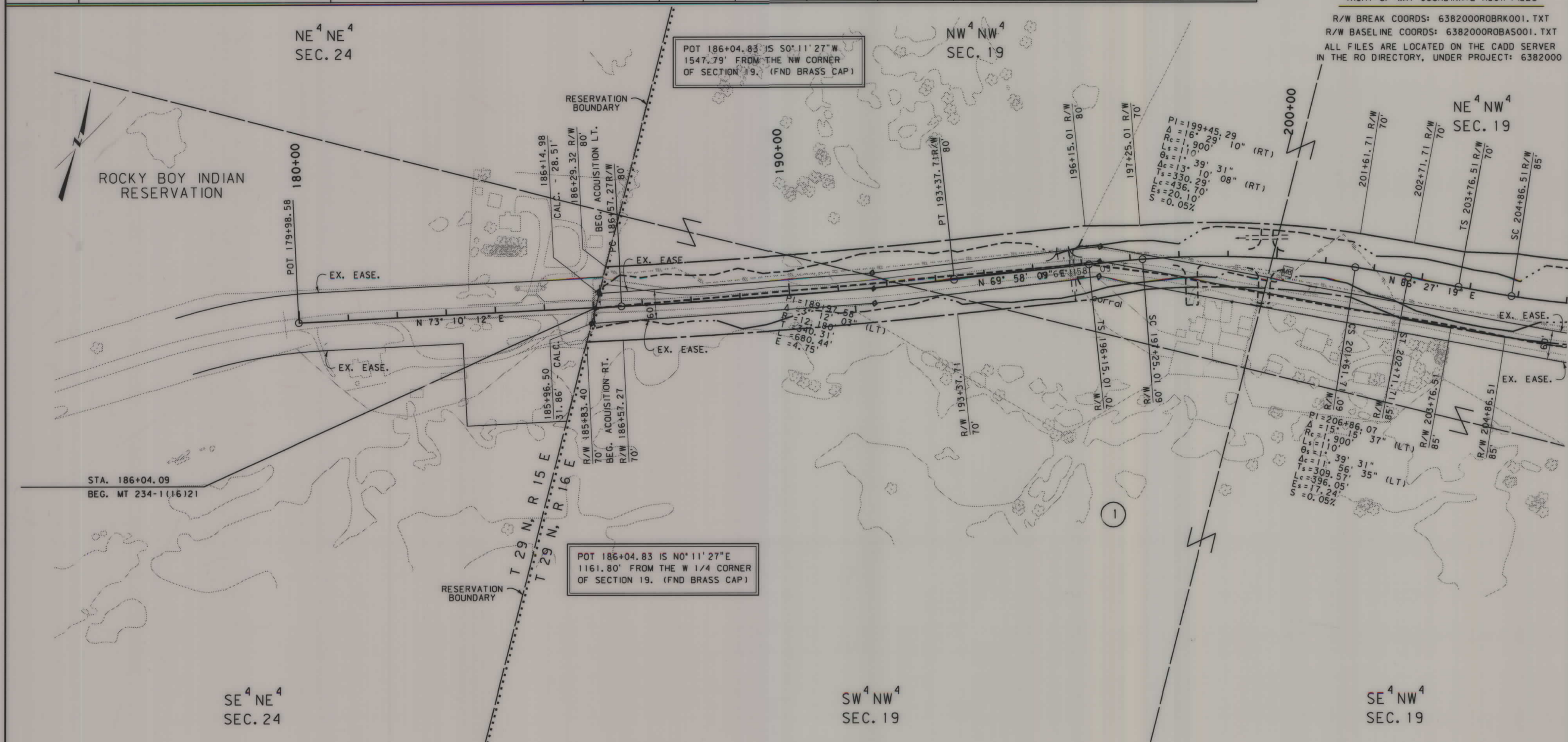

<b>CONSTRUCTION LIMITS</b>	MAP REVISED 2-17-10 4-9-10 6-9-10
CUT SECTION	6-29-10
TRANSITION	
TOE OF FILL	
BACKSLOPE LIMITS INCLUDE ROUNDING	FHWA/MDT APPROVAL 9-2-09
3	c:\dgn\6382000\ropln001.dgn
2	6/29/2010 2:29:01 PM CPS - U1068

FOR EXISTING R/W RETRACEMENT, SEE CERTIFICATE OF SURVEY NO. 575589

- NOTES:
1. THE PROPOSED R/W LINE WHERE A SPIRAL CURVE TRANSITION IS USED IS A CHORD RATHER THAN A CONCENTRIC CURVE.
  2. ALL STATIONS AND OFFSETS FOR R/W BREAKS ARE IN REFERENCE TO THE R/W BASELINE.

MONTANA DEPARTMENT OF TRANSPORTATION  
**RIGHT OF WAY PLAN**  
 HILL COUNTY  
 SCALE 1"=100'

MT 234-1(16)21 SHEET 2 OF 6



OWNERSHIP											
PARCEL	NAME	ADDRESS	TOTAL AREA	GROSS R/W AREA	EX. EASE. AREA	NET AREA	REMAINDER		CONST. PMT. AREA	EASEMENT AREA	SHEET NO.
							LEFT	RIGHT			
1	CONRAD O. NYSTROM REVOCABLE TRUST	SEE SHEET 2									
2	JACK O. & TAMI S. NYSTROM	48943 TAYLOR RD, BOX ELDER, MT 59521	FOR NEGOTIATIONS ONLY								3

STATE	RIGHT OF WAY	SHEET NO.	TOTAL SHEETS
MONTANA		3	6
R/W ID.		MT 234-1(16)21	
PROJECT NO.		6382-016-000	

TAYLOR HILL ROAD

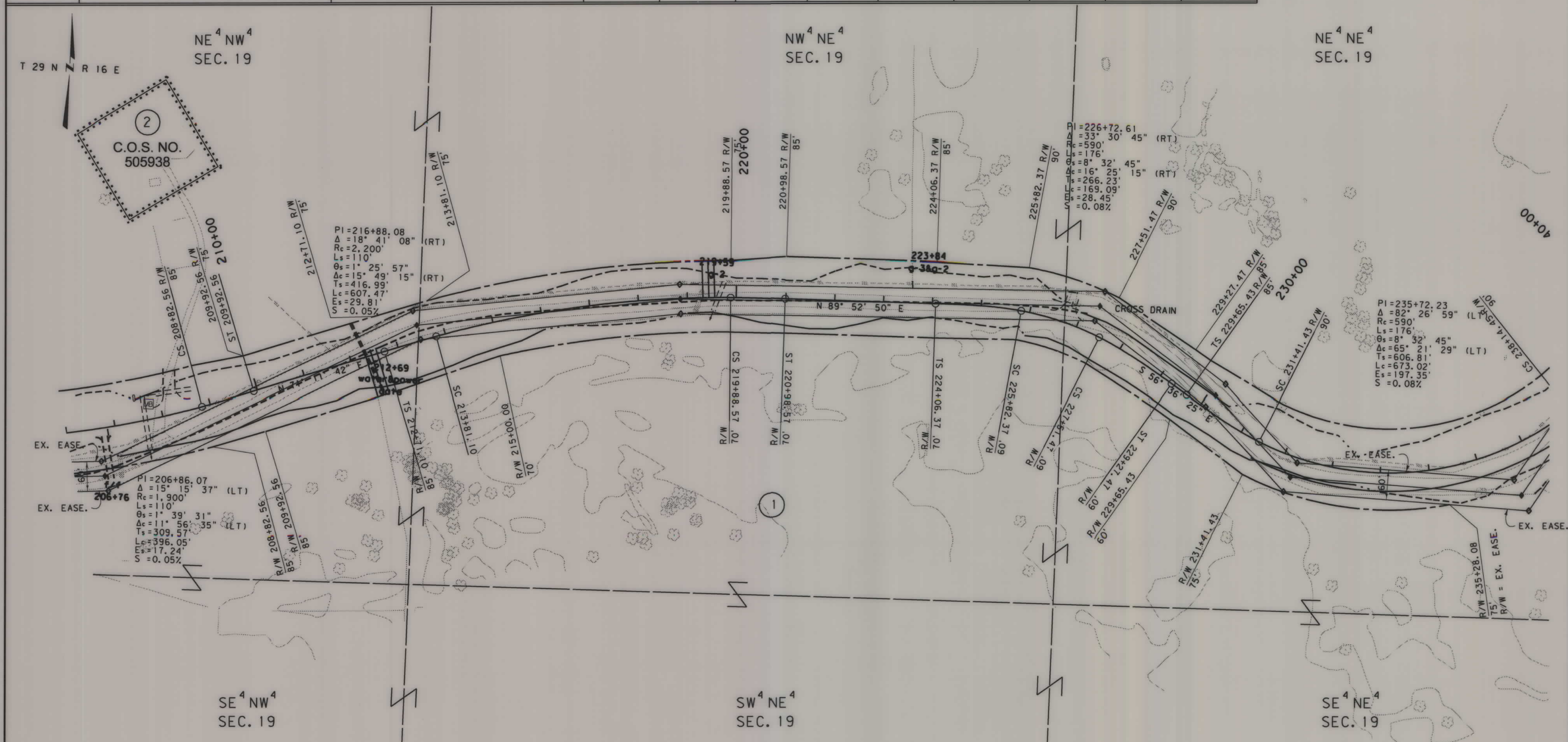

CONSTRUCTION LIMITS	MAP REVISED 2-17-10 4-9-10 6-9-10
CUT SECTION	6-29-10
TRANSITION	
TQE OF FILL	
BACKSLOPE LIMITS INCLUDE ROUNDING	FHWA/MDT APPROVAL 9-2-09
MDT MONTANA DEPARTMENT OF TRANSPORTATION	c:\dgn\6382000\ropln001.dgn
	6/29/2010
	2:29:04 PM CPS - U1068

FOR EXISTING R/W RETRACEMENT, SEE CERTIFICATE OF SURVEY NO. 575589

- NOTES:
1. THE PROPOSED R/W LINE WHERE A SPIRAL CURVE TRANSITION IS USED IS A CHORD RATHER THAN A CONCENTRIC CURVE.
  2. ALL STATIONS AND OFFSETS FOR R/W BREAKS ARE IN REFERENCE TO THE R/W BASELINE.

MONTANA DEPARTMENT OF TRANSPORTATION  
**RIGHT OF WAY PLAN**  
 HILL COUNTY  
 SCALE 1"=100'



OWNERSHIP											
PARCEL	NAME	ADDRESS	TOTAL AREA	GROSS R/W AREA	EX. EASE. AREA	NET AREA	REMAINDER		CONST. PMT. AREA	EASEMENT AREA	SHEET NO.
							LEFT	RIGHT			
1	CONRAD O. NYSTROM REVOCABLE TRUST	SEE SHEET 2									
3	ERIC OLSON	PO BOX 23, HAVRE, MT 59501	160.00+ AC	1.90 AC	0.67 AC	1.23 AC					4
4	ERIC OLSON	PO BOX 23, HAVRE, MT 59501	4.11 AC	1.24 AC	0.63 AC	0.61 AC				# 0.08 AC	4
5	JEFFREY & KATHLEEN LAVOI	PO BOX 294, HAVRE, MT 59501	160.00+ AC	9.11 AC	3.42 AC	5.69 AC					4 - 5

STATE	RIGHT OF WAY	SHEET NO.	TOTAL SHEETS
MONTANA		4	6
R/W ID.		MT 234-1(16)21	
PROJECT NO.		6382-016-000	

TAYLOR HILL ROAD

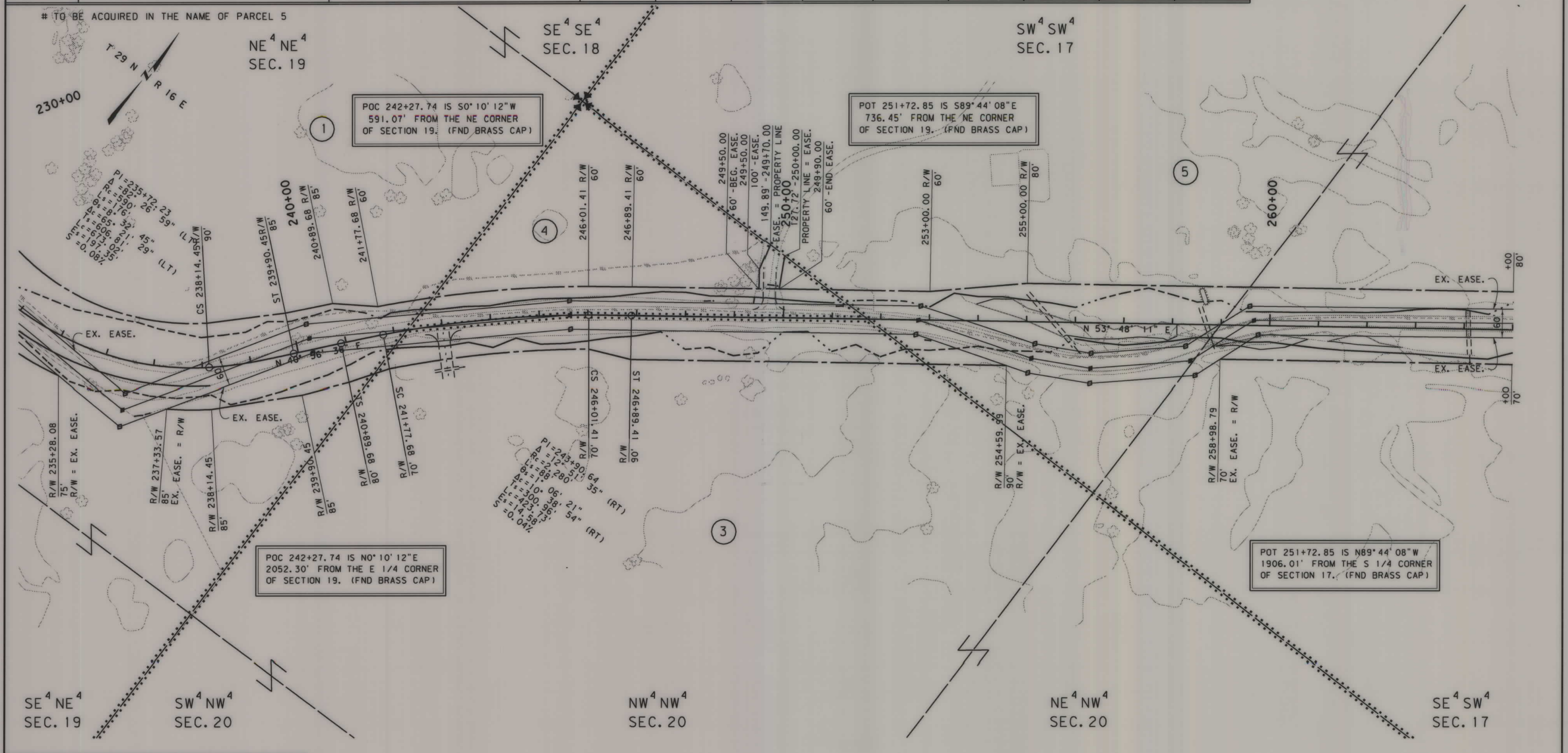

CONSTRUCTION LIMITS	MAP REVISED 2-17-10 4-9-10 6-29-10
CUT SECTION	
TRANSITION	
TOE OF FILL	
BACKSLOPE LIMITS INCLUDE ROUNDING	
	FHWA/MDT APPROVAL 9-2-09
	c:\dgn\638200\rapln001.dgn
	6/29/2010
	2:29:06 PM
	CPS - U1088

FOR EXISTING R/W RETRACEMENT, SEE CERTIFICATE OF SURVEY NO. 575589

- NOTES:
1. THE PROPOSED R/W LINE WHERE A SPIRAL CURVE TRANSITION IS USED IS A CHORD RATHER THAN A CONCENTRIC CURVE.
  2. ALL STATIONS AND OFFSETS FOR R/W BREAKS ARE IN REFERENCE TO THE R/W BASELINE.

MONTANA DEPARTMENT OF TRANSPORTATION  
**RIGHT OF WAY PLAN**  
 HILL COUNTY  
 SCALE 1"=100'



OWNERSHIP											
PARCEL	NAME	ADDRESS	TOTAL AREA	GROSS R/W AREA	EX. EASE. AREA	NET AREA	REMAINDER		CONST. PMT. AREA	EASEMENT AREA	SHEET NO.
							LEFT	RIGHT			
5	JEFFREY & KATHLEEN LAVOI	SEE SHEET 4									
6	JOANNE LUCKE & JEAN ELAINE KVAMME, AS TRUSTEES OF THE TRUST UNDER WILL OF ALLAN LOUIS LUCKE	900 THIRD AVENUE, HAVRE, MT 59501	77.52 AC	5.57 AC	2.37 AC	3.20 AC			0.06 AC		5 - 6
7	JOANNE LUCKE & JEAN ELAINE KVAMME, AS TRUSTEES OF THE TRUST UNDER WILL OF ALLAN LOUIS LUCKE	900 THIRD AVENUE, HAVRE, MT 59501	160.00+ AC	6.75 AC	2.37 AC	4.38 AC					5 - 6

STATE	RIGHT OF WAY	SHEET NO.	TOTAL SHEETS
MONTANA		5	6
R/W ID.		MT 234-1(16)21	
PROJECT NO.		6382-016-000	

TAYLOR HILL ROAD

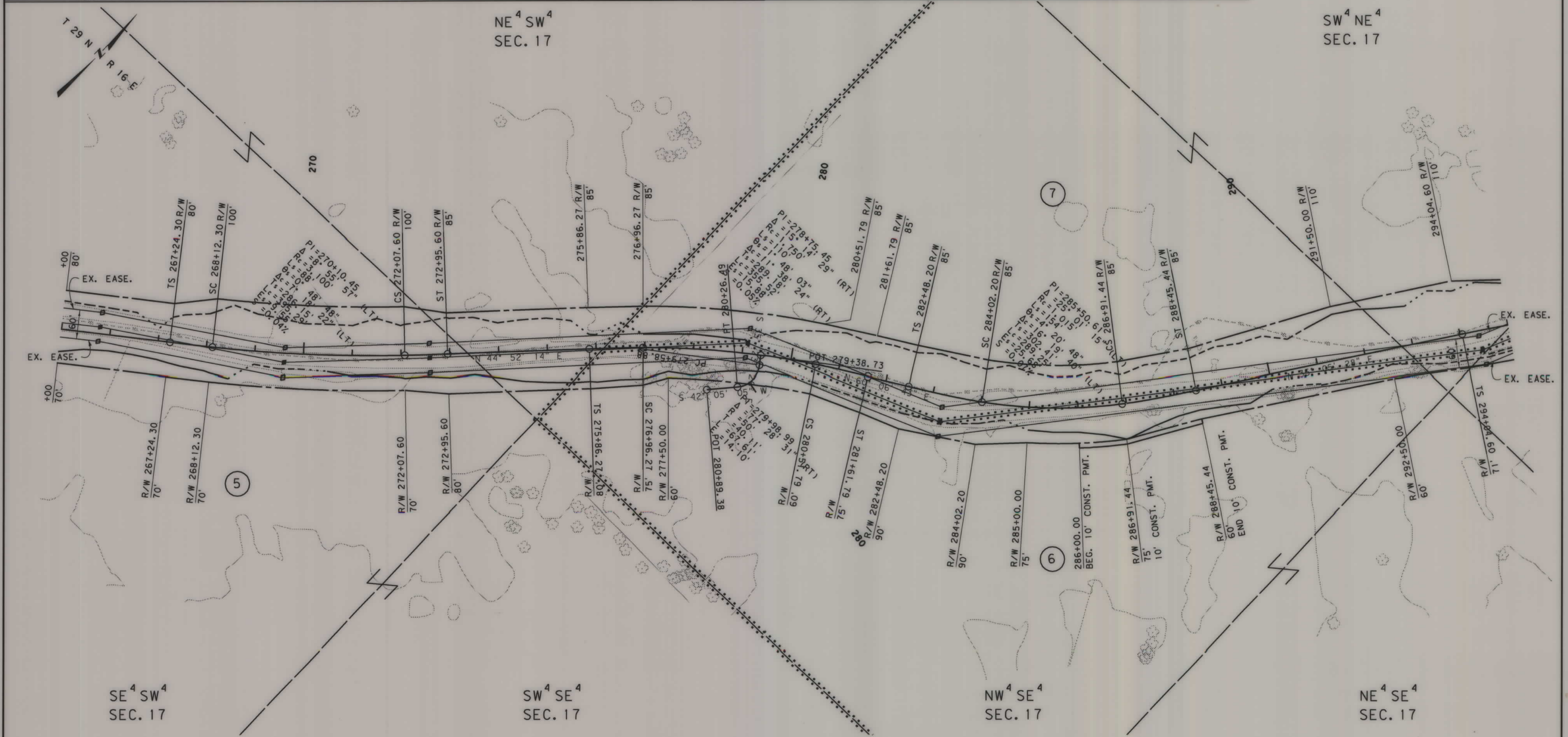

CONSTRUCTION LIMITS	MAP REVISED 12-30-09 2-17-10 4-9-10
CUT SECTION	4-28-10
TRANSITION	
TOE OF FILL	
BACKSLOPE LIMITS INCLUDE ROUNDING	FHWA/MDT APPROVAL 9-2-09
3	c:\dgn\6382000\rapln002.dgn
2	4/29/2010 9:36:16 AM CPS-U1068

FOR EXISTING R/W RETRACEMENT, SEE CERTIFICATE OF SURVEY NO. 575589

NOTES:  
1. THE PROPOSED R/W LINE WHERE A SPIRAL CURVE TRANSITION IS USED IS A CHORD RATHER THAN A CONCENTRIC CURVE.  
2. ALL STATIONS AND OFFSETS FOR R/W BREAKS ARE IN REFERENCE TO THE R/W BASELINE.

MONTANA DEPARTMENT OF TRANSPORTATION  
**RIGHT OF WAY PLAN**  
HILL COUNTY  
SCALE 1" = 100'  
0 50' 100' 200' 300'



OWNERSHIP

PARCEL	NAME	ADDRESS	TOTAL AREA	GROSS R/W AREA	EX. EASE. AREA	NET AREA	REMAINDER		CONST. PMT. AREA	EASEMENT AREA	SHEET NO.
							LEFT	RIGHT			
6	JOANNE LUCKE & JEAN ELAINE KVAMME, AS TRUSTEES OF THE TRUST UNDER WILL OF ALLAN LOUIS LUCKE	SEE SHEET 5									
7	JOANNE LUCKE & JEAN ELAINE KVAMME, AS TRUSTEES OF THE TRUST UNDER WILL OF ALLAN LOUIS LUCKE	SEE SHEET 5									

STATE	RIGHT OF WAY	SHEET NO.	TOTAL SHEETS
MONTANA		6	6
R/W ID.		MT 234-1(16)21	
PROJECT NO.		6382-016-000	

TAYLOR HILL ROAD

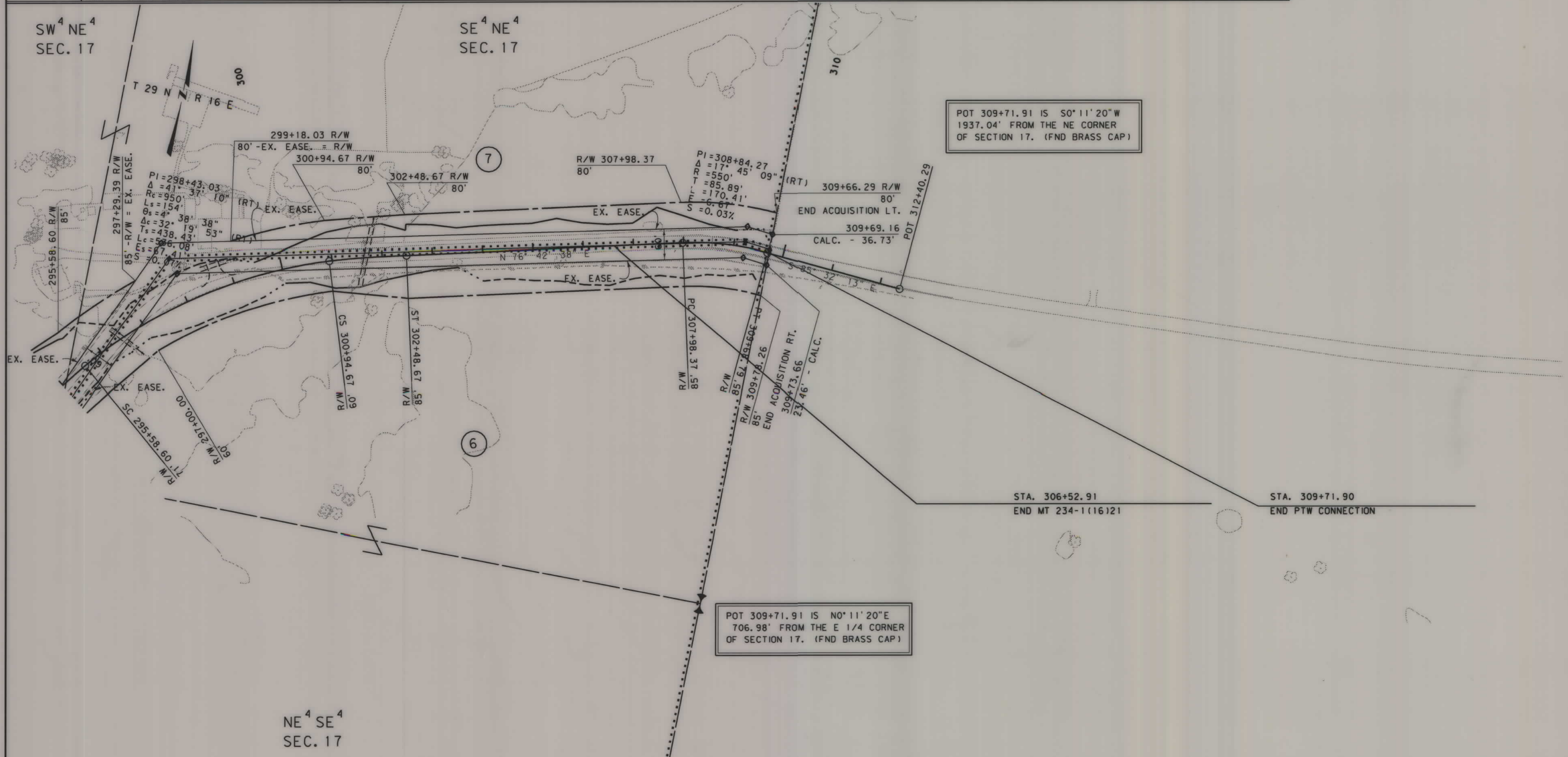

CONSTRUCTION LIMITS	MAP REVISED 2-17-10 4-9-10
CUT SECTION	
TRANSITION	
TOE OF FILL	
BACKSLOPE LIMITS INCLUDE ROUNDING	FHWA/MDT APPROVAL 9-2-09
3	MDT MONTANA DEPARTMENT OF TRANSPORTATION
1	c:\dgn\6382000\ropln002.dgn 4/20/2010 1:47:55 PM CPS - U1088

FOR EXISTING R/W RETRACEMENT, SEE CERTIFICATE OF SURVEY NO. 575589

- NOTES:
1. THE PROPOSED R/W LINE WHERE A SPIRAL CURVE TRANSITION IS USED IS A CHORD RATHER THAN A CONCENTRIC CURVE.
  2. ALL STATIONS AND OFFSETS FOR R/W BREAKS ARE IN REFERENCE TO THE R/W BASELINE.

MONTANA DEPARTMENT OF TRANSPORTATION  
 RIGHT OF WAY PLAN  
 HILL COUNTY  
 SCALE 1" = 100'  
 0 50' 100' 200' 300'