

PLANS

NOT

TO

SCALE

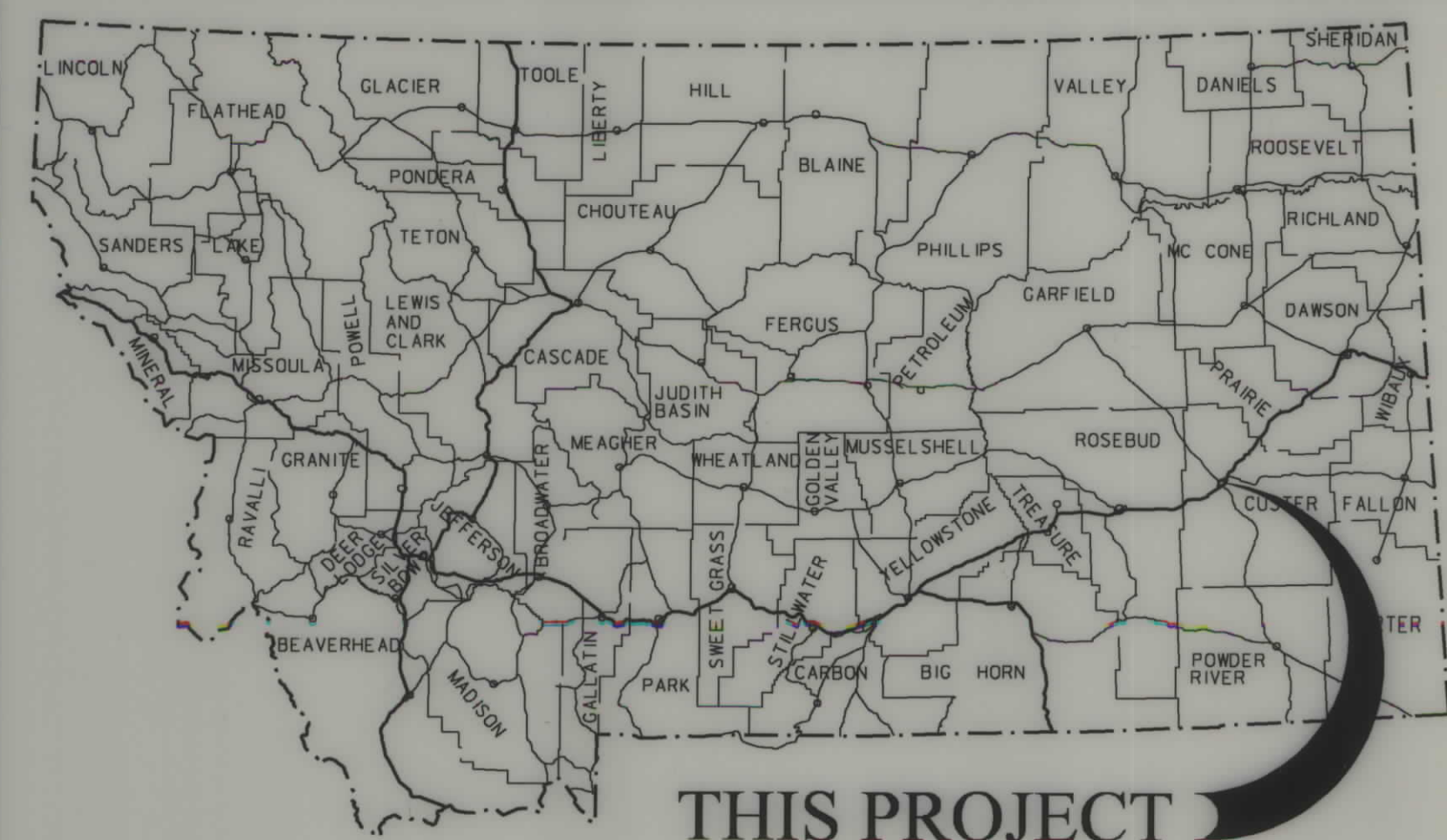

THIS PROJECT

MONTANA DEPARTMENT OF TRANSPORTATION

STATE	RIGHT OF WAY	SHEET	TOTAL
MONTANA		NO.	SHEETS
		1	2
R/W ID.	STPP-STPU 23-1(36)0		
UNIFORM PROJECT NO.	6463000-036		

INT MAIN & STREVELL-MILES CITY

RIGHT OF WAY PLAN

FEDERAL AID PROJECT STPP-STPU 23-1(36)0

INT MAIN & STREVELL - MILES CITY

CUSTER COUNTY
LENGTH N/A MILES

PLAN LEGEND

- PROPOSED RIGHT OF WAY LINE
- EXISTING RIGHT OF WAY LINE
- RAILROAD RIGHT OF WAY LINE
- RIGHT OF WAY BASELINE
- STK'D CENTERLINE
- SECTION LINE
- OWNERSHIP BOUNDARY
- FULL ACCESS CONTROL
- LIMITED ACCESS CONTROL
- EXISTING ACCESS CONTROL
- PRESENT TRAVELED WAY (P.T.W.)
- FENCE LINE
- EXISTING GUARDRAIL
- PROPOSED GUARDRAIL
- GATE IN FENCE
- CATTLE GUARD: EXIST. - PROPOSED
- SECTION CORNER
- 1/4 SECTION CORNER
- CLOSING CORNER
- MEANDER CORNER
- CENTER OF SECTION
- RIGHT OF WAY MONUMENT
- PROPERTY CORNER PIN
- POWER POLE IN PLACE
- TELEPHONE POLE IN PLACE
- TELEGRAPH POLE IN PLACE
- LIGHT POLE
- PROPOSED CULVERT
- EXISTING CULVERT
- OUTLET DITCH
- INLET DITCH
- EXISTING DITCH
- CHANNEL CHANGES
- DITCH BLOCK
- RIPRAP
- BRIDGES
- RAILROADS
- PARCEL NUMBERS
- APPROACH: EXIST.-PROPOSED

ASSOCIATED PROJECTS	
PE	STPP-STPU 23-1(34)0
CONST	STPU-STPP 23-1(35)0
RELATED PROJECTS	

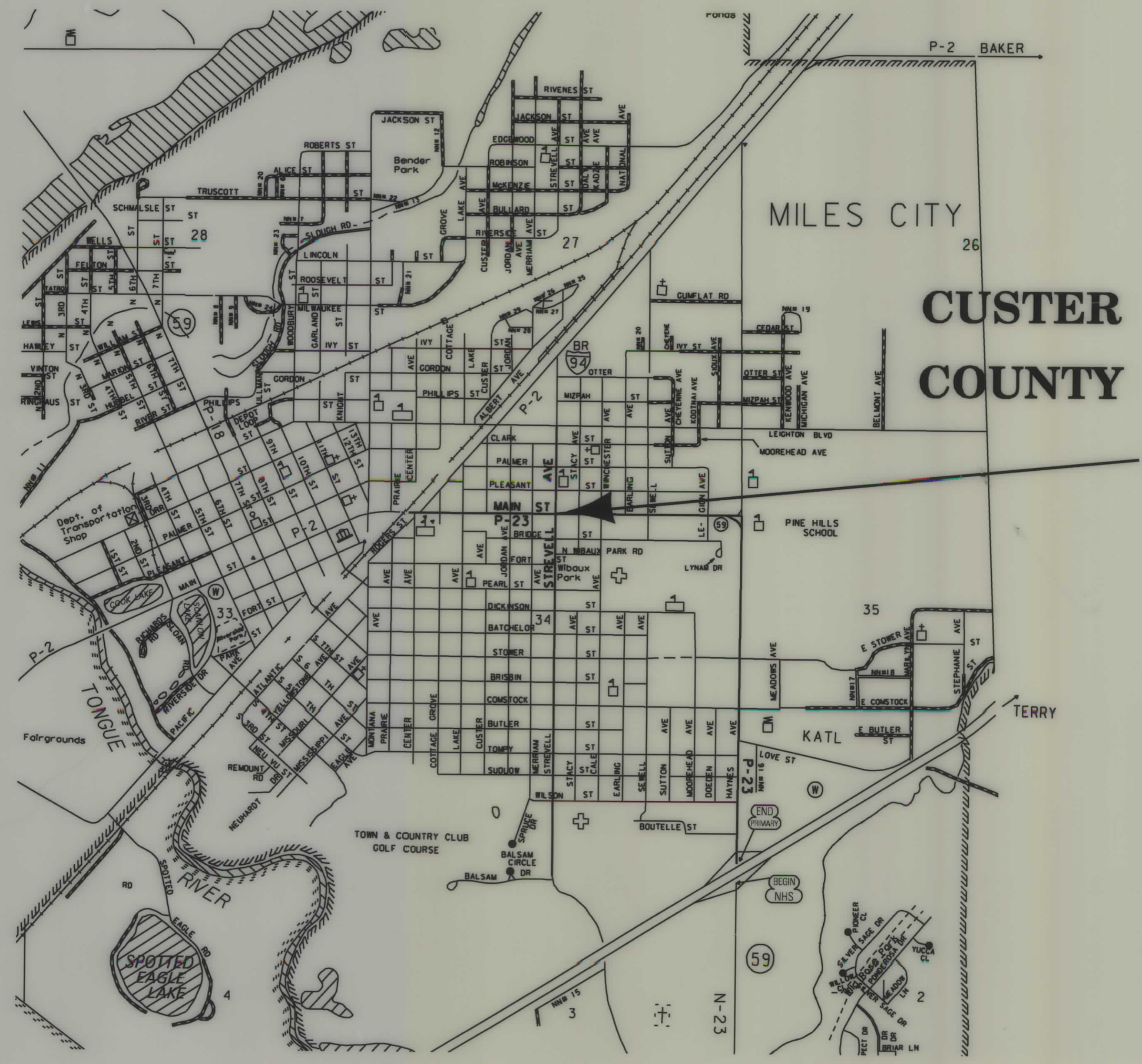

THIS CONTRACT
RP 0.369

CONSTRUCTION LIMITS TOP OF CUT	MAP REVISED
CUT SECTION	
TRANSITION	
TOE OF FILL	
BACKSLOPE LIMITS INCLUDE ROUNDING	FHWA/MDT APPROVAL 01-10-08
3	MONTANA DEPARTMENT OF TRANSPORTATION
2	OF TRANSPORTATION
c:\dgm\6463000\rot1001.dgn 1/23/2008 10:28:06 AM CPS-U1348	

OWNERSHIP

PARCEL	NAME	ADDRESS	TOTAL AREA	GROSS R/W AREA	EX. EASE. AREA	NET AREA	REMAINDER		CONST. PMT. AREA	EASEMENT AREA	SHEET NO.
							LEFT	RIGHT			
1	CHRISTOPHER E. MOSDAL	2116 MAIN ST, MILES CITY, MT 59301							363 SF		
2	DWIGHT GUNNARE AND CARROLL ANN GUNNARE	2119 MAIN ST, MILES CITY, MT 59301			OWNER NOTIFICATION ONLY						
3	CURTIS B. WHICKER AND TANA T. WHICKER	2206 MAIN ST, MILES CITY, MT 59301			OWNER NOTIFICATION ONLY						
4	ELIZABETH M. EMILSSON	2203 MAIN ST, MILES CITY, MT 59301							119 SF		

STATE	RIGHT OF WAY	SHEET NO.	TOTAL SHEETS
MONTANA		2	2
R/W ID.		STPP-STPU 23-1(36)0	
UNIFORM PROJECT NO.		6463000-036	

INT MAIN & STREVELL-MILES CITY

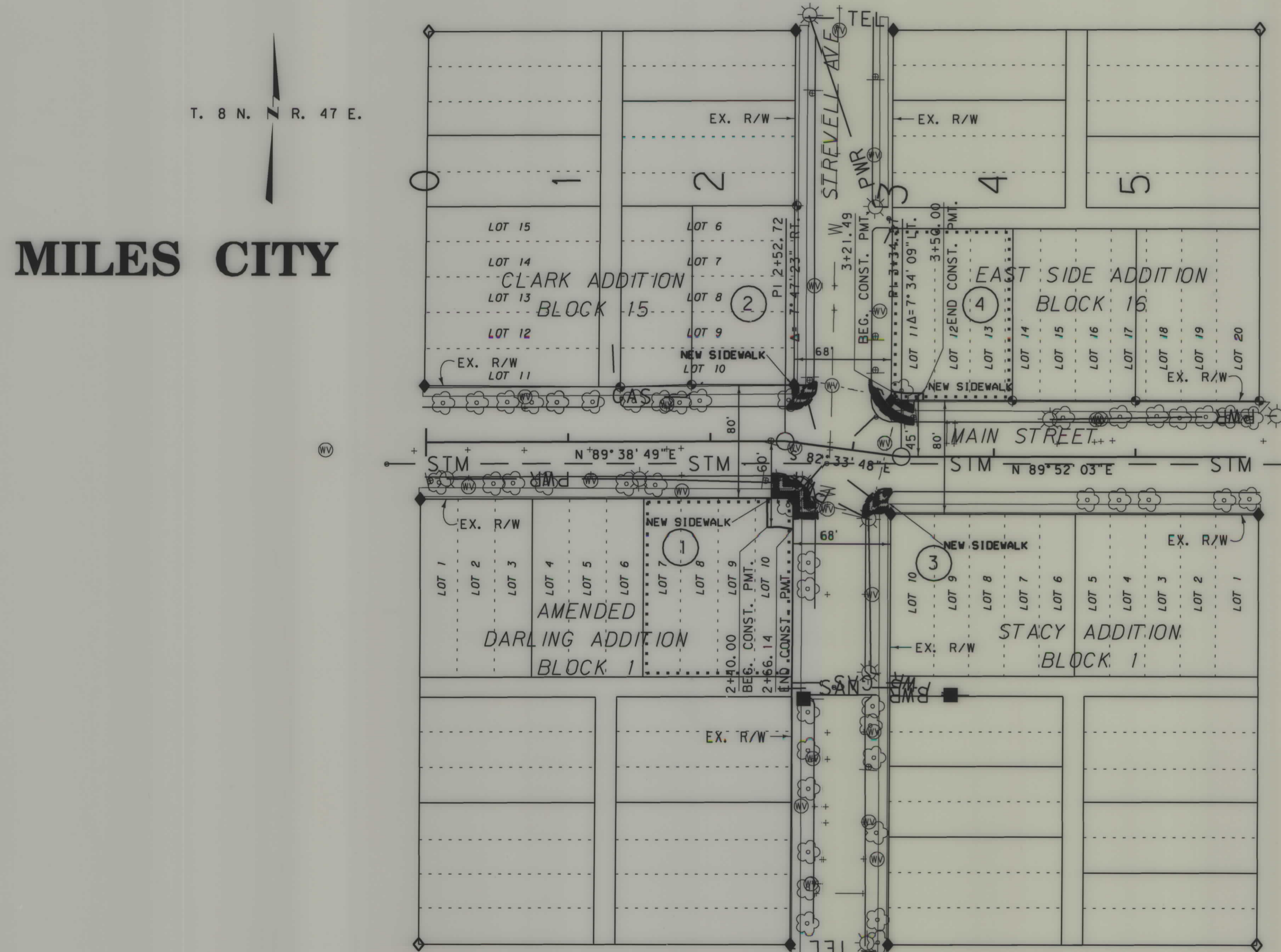

CONSTRUCTION LIMITS	MAP REVISED
CUT SECTION	
TRANSITION	
TOE OF FILL	
BACKSLOPE LIMITS INCLUDE ROUNDING	FHWA/MDT APPROVAL
	01-10-08
3	MONTANA DEPARTMENT OF TRANSPORTATION
2	1/23/2008
	10:28:10 AM CPS - U1349

NOTES:
 1. THE PROPOSED R/W LINE WHERE A SPIRAL CURVE TRANSITION IS USED IS A CHORD RATHER THAN A CONCENTRIC CURVE.
 2. ALL STATIONS AND OFFSETS FOR R/W BREAKS ARE IN REFERENCE TO THE R/W BASELINE.

FOR EXISTING R/W RETRACEMENT, SEE C. O. S. NO. 139825

MONTANA DEPARTMENT OF TRANSPORTATION
 RIGHT OF WAY PLAN
 CUSTER COUNTY
 SCALE 1" = 50'
 0 50' 100' 150'