

MONTANA DEPARTMENT OF TRANSPORTATION

RIGHT OF WAY PLAN

FEDERAL AID PROJECT IM 90-1(225)58

QUARTZ FLATS REST AREA

MINERAL COUNTY

STATE	RIGHT OF WAY	SHEET NO.	TOTAL SHEETS
MONTANA		1	2
R/W ID.	IM 90-1(225)58		
PROJECT NO.	6875-225-001		

QUARTZ FLATS REST AREA

LENGTH N/A MILES

DOWL



T. 15 N.

ASSOCIATED PROJECTS
IM 90-1(225)58 PE
RELATED PROJECTS

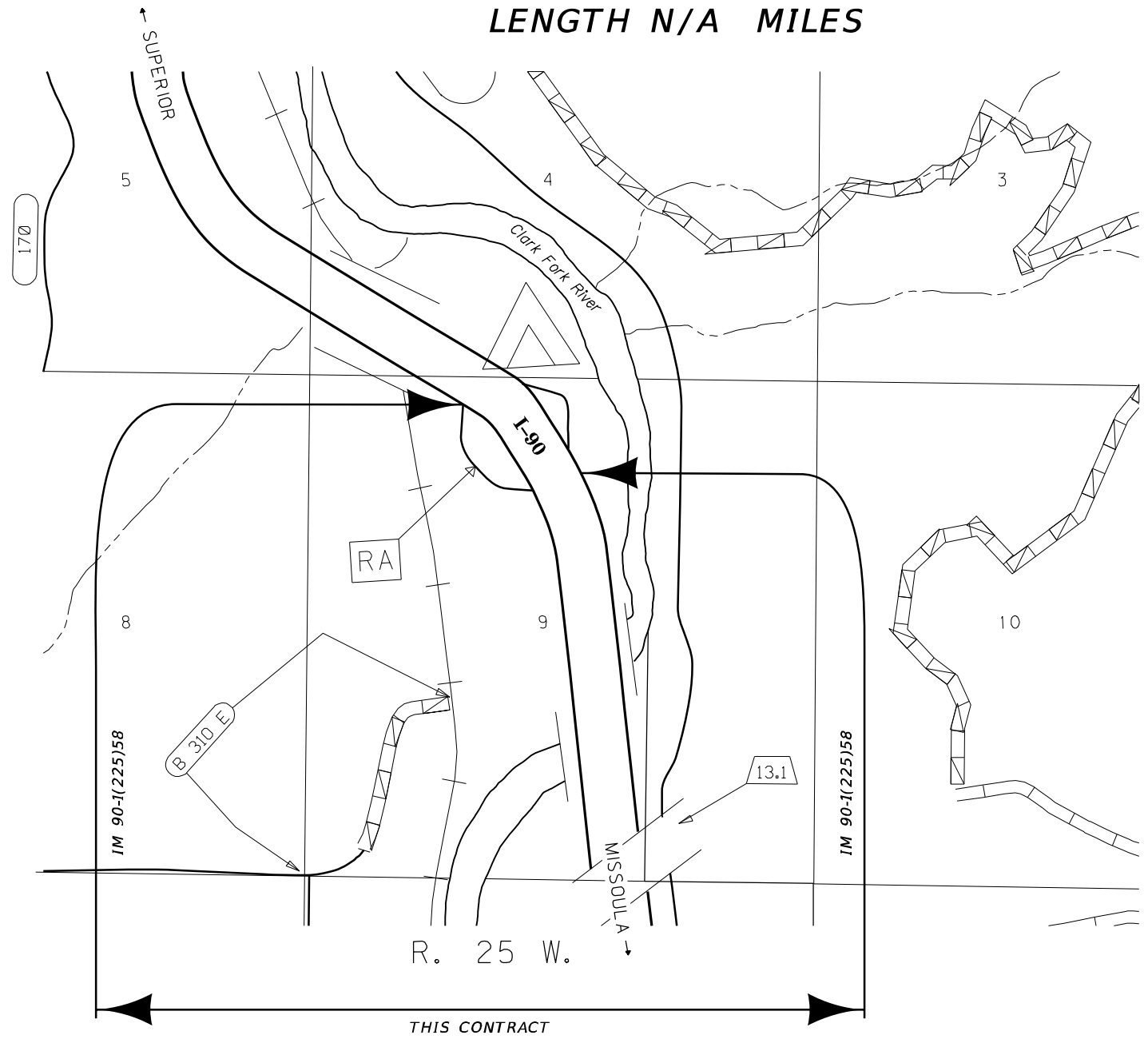

APPROVED RIGHT-OF-WAY EXHIBIT

FOREST SERVICE AUTHORIZED OFFICER (PRINTED)

TITLE

SIGNATURE DATE

3

2

1

MDT

MONTANA DEPARTMENT OF TRANSPORTATION

MAP REVISED

FHWA/MDT APPROVAL

1/15/20

...6875000\RO\6875000R01T

4/7/2020

8:41:15 PM

dofischer

Z01.dgn

OWNERSHIP			
PARCEL	NAME	ADDRESS	EASEMENT AREA
1	USFS	PO BOX 7669, MISSOULA, MT 59807	5.84 AC

STATE	RIGHT OF WAY	SHEET	TOTAL
		NO.	SHEETS
MONTANA		2	2
R/W ID.		IM 90-1(225)58	
PROJECT NO.		6875-225-001	

QUARTZ FLATS REST AREA

NOTES:

1. TREATMENT AREA CAN BE ADJUSTED TO ACCOMMODATE FINAL REST AREA LAYOUT.
2. FINAL LOCATION AND LAYOUT OF STRUCTURES WILL BE DETERMINED IN PHASE II OF THIS PROJECT.
3. EXISTING UNDERGROUND SANITARY SEWER LINES AND ASSOCIATED TANKS AND DRAINFIELDS ARE SHOWN FOR INFORMATION ONLY. UNDERGROUND FACILITIES WERE NOT SURVEYED.
4. CONCEPTUAL FACILITIES ARE APPROXIMATE.
5. INSTALL FENCE ALONG NEW EASEMENT BOUNDARY LINE WITH A NEW CATTLE GUARD AT THE CAMPGROUND ACCESS ROAD.

LEGEND	
PROPOSED PRIMARY DRAINFIELD SYSTEM	
PROPOSED 100% REPLACEMENT AREA	

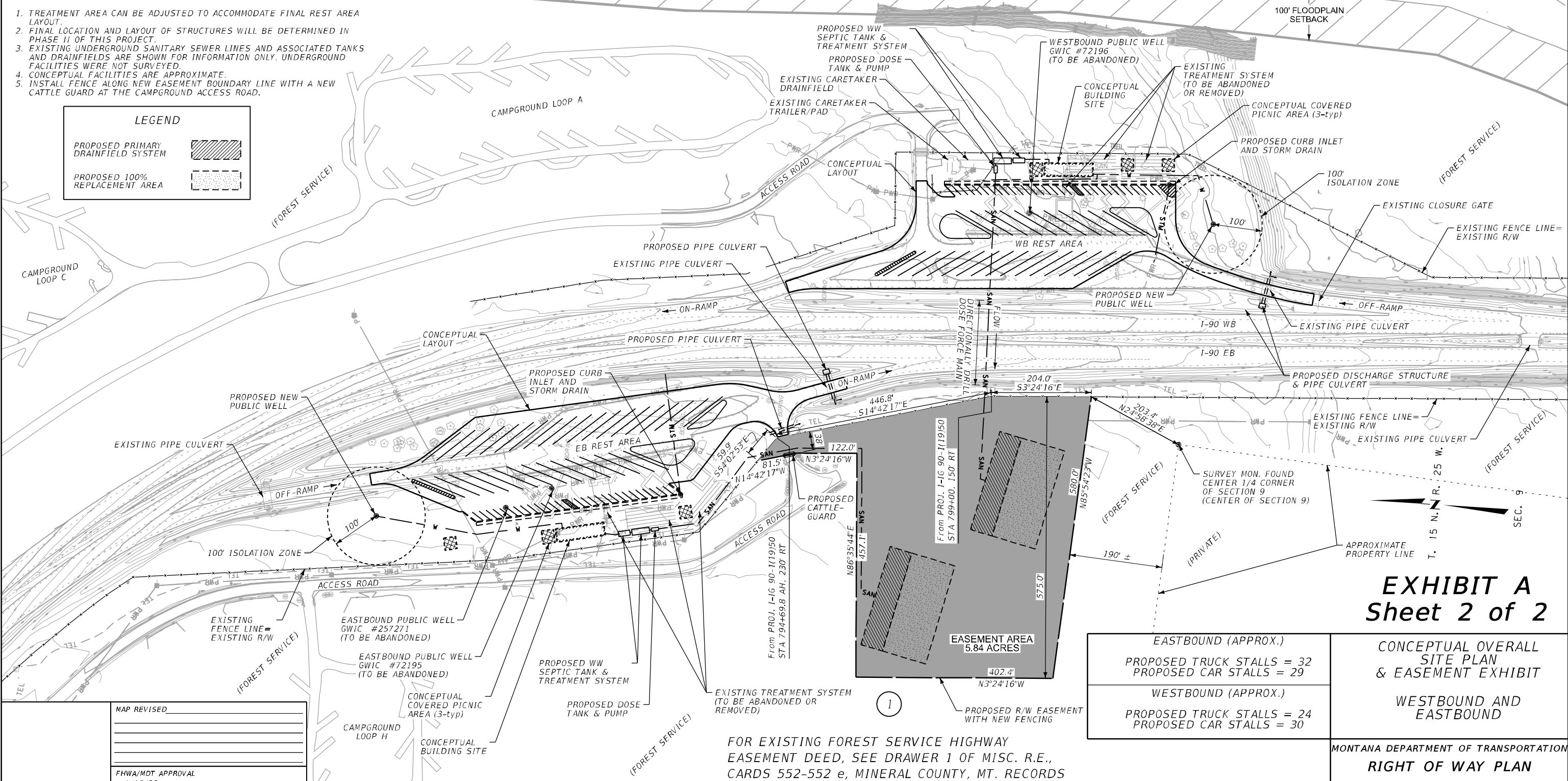

FOR EXISTING FOREST SERVICE HIGHWAY
EASEMENT DEED, SEE DRAWER 1 OF MISC. R.E.,
CARDS 552-552 e, MINERAL COUNTY, MT. RECORDS

EXHIBIT A
Sheet 2 of 2

EASTBOUND (APPROX.)
PROPOSED TRUCK STALLS = 32
PROPOSED CAR STALLS = 29

WESTBOUND (APPROX.)
PROPOSED TRUCK STALLS = 24
PROPOSED CAR STALLS = 30

CONCEPTUAL OVERALL
SITE PLAN
& EASEMENT EXHIBIT

WESTBOUND AND
EASTBOUND

MONTANA DEPARTMENT OF TRANSPORTATION

RIGHT OF WAY PLAN

MINERAL COUNTY

SCALE 1"=100'
0 50' 100' 200' 300'

3 2 1		MONTANA DEPARTMENT OF TRANSPORTATION	MAP REVISED _____	

			FHWA/MDT APPROVAL 1/15/20	

		...\\6875000\RD\6875000R0PL\Z01.dgn		
		4/7/2020		
		9:02:40 PM dofischer		