

**PLANS**

**NOT**

**TO**

**SCALE**



THIS PROJECT

# MONTANA DEPARTMENT OF TRANSPORTATION

STATE	RIGHT OF WAY	SHEET NO.	TOTAL SHEETS
MONTANA		1	3
R/W ID.		NH 1-6(86)378	
PROJECT NO.		7697-086-000	

HAVRE WEST - US-2/MT11-1

## RIGHT OF WAY PLAN FEDERAL AID PROJECT NH 1-6(86)378 HAVRE WEST - US-2/MT11-1

HILL COUNTY

LENGTH N/A MILES

SEE SHEET NO. 2 FOR OWNERSHIP  
NAMES, ADDRESSES, AREAS, ETC.

### PLAN LEGEND

PROPOSED RIGHT OF WAY LINE	---
EXISTING RIGHT OF WAY LINE	---
RAILROAD RIGHT OF WAY LINE	---
RIGHT OF WAY BASELINE	---
STK'D CENTERLINE	---
SECTION LINE	---
OWNERSHIP BOUNDARY	---
FULL ACCESS CONTROL	AG AG
LIMITED ACCESS CONTROL	EFAC EFAC
EXISTING FULL ACCESS CONTROL	ELAC ELAC
EXISTING LIMITED ACCESS CONTROL	ELAC ELAC
PRESENT TRAVELED WAY (P.T.W.)	---
FENCE LINE	---
EXISTING GUARDRAIL	---
PROPOSED GUARDRAIL	---
GATE IN FENCE	---
CATTLE GUARD: EXIST. - PROPOSED	---
SECTION CORNER	FOUND UNFOUND
1/4 SECTION CORNER	FOUND UNFOUND
CLOSING CORNER	FOUND UNFOUND
MEANDER CORNER	FOUND UNFOUND
CENTER OF SECTION	FOUND UNFOUND
1/16 SECTION CORNER FOUND	FOUND UNFOUND
RIGHT OF WAY MONUMENT	FOUND CALCULATED
PROPERTY CORNER PIN	FOUND
POWER POLE IN PLACE	---
TELEPHONE POLE IN PLACE	---
TELEGRAPH POLE IN PLACE	---
LIGHT POLE	---
PROPOSED CULVERT	---
EXISTING CULVERT	---
OUTLET DITCH	---
INLET DITCH	---
EXISTING DITCH	---
CHANNEL CHANGES	CH CH
DITCH BLOCK	---
RIPRAP	---
BRIDGES	---
RAILROADS	---
PARCEL NUMBERS	---
APPROACH: EXIST.-PROPOSED	---



ASSOCIATED PROJECTS  
NH 1-6(84)378 PE

RELATED PROJECTS  
F 95(11)  
FAP 95-B

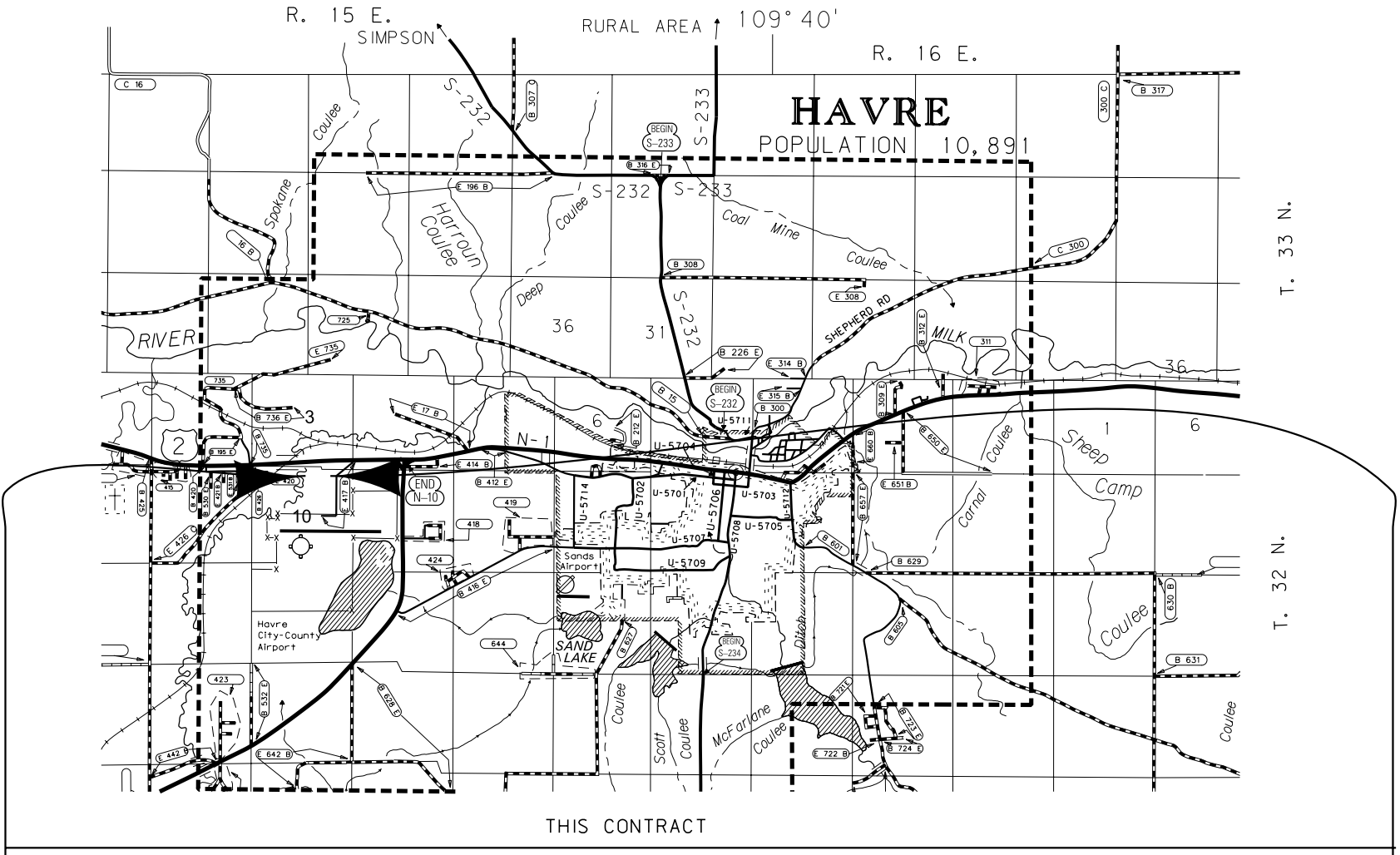

THIS CONTRACT

RP 378.00 TO RP 378.132

### CONSTRUCTION LIMITS

CUT SECTION  
TOE OF CUT  
TOE OF FILL  
BACKSLOPE LIMITS  
INCLUDE ROUNDING

MAP REVISED 4-30-12

FHWA/MDT APPROVAL  
12-2-11

3  
2  
1  
**MDT** MONTANA DEPARTMENT  
OF TRANSPORTATION

c:\dgn\7697000\rot1001.dgn  
4/30/2012  
2:24:40 PM CPS-U1068

FOR EXISTING R/W RETRACEMENT, SEE  
CERTIFICATE OF SURVEY NO. 586852

THIS PROJECT IS ON AN ASSUMED BASIS  
OF BEARINGS. ALL BEARINGS SHOWN HEREON  
SHOULD BE ROTATED COUNTERCLOCKWISE  
4°14'28" TO BE RELATIVE TO TRUE NORTH.

OWNERSHIP											
PARCEL	NAME	ADDRESS	TOTAL AREA	GROSS R/W AREA	EX. EASE. AREA	NET AREA	REMAINDER		CONST. PMT. AREA	EASEMENT AREA	SHEET NO.
							LEFT	RIGHT			
1	SCOTT P LUCKE AND JAMES M LUCKE	PO BOX 230, HAVRE, MT 59501		OWNER NOTIFICATION ONLY							2-3
2	BARMAX LLC	PO BOX 1832, HAVRE, MT 59501	79.49 AC	0.21 AC		0.21 AC					2-3

STATE	RIGHT OF WAY	SHEET	TOTAL
MONTANA		NO.	SHEETS
		2	3
R/W ID.		NH 1-6(86)378	
PROJECT NO.		7697-086-000	

HAVRE WEST - US-2/MT11-1

RIGHT-OF-WAY COORDINATE ASCII FILES

R/W BREAK COORDS: 7697000ROBRK001.TXT  
R/W BASELINE COORDS: 7697000ROBAS001.TXT  
ALL FILES ARE LOCATED ON THE CADD SERVER  
IN THE RO DIRECTORY, UNDER PROJECT: 7697000

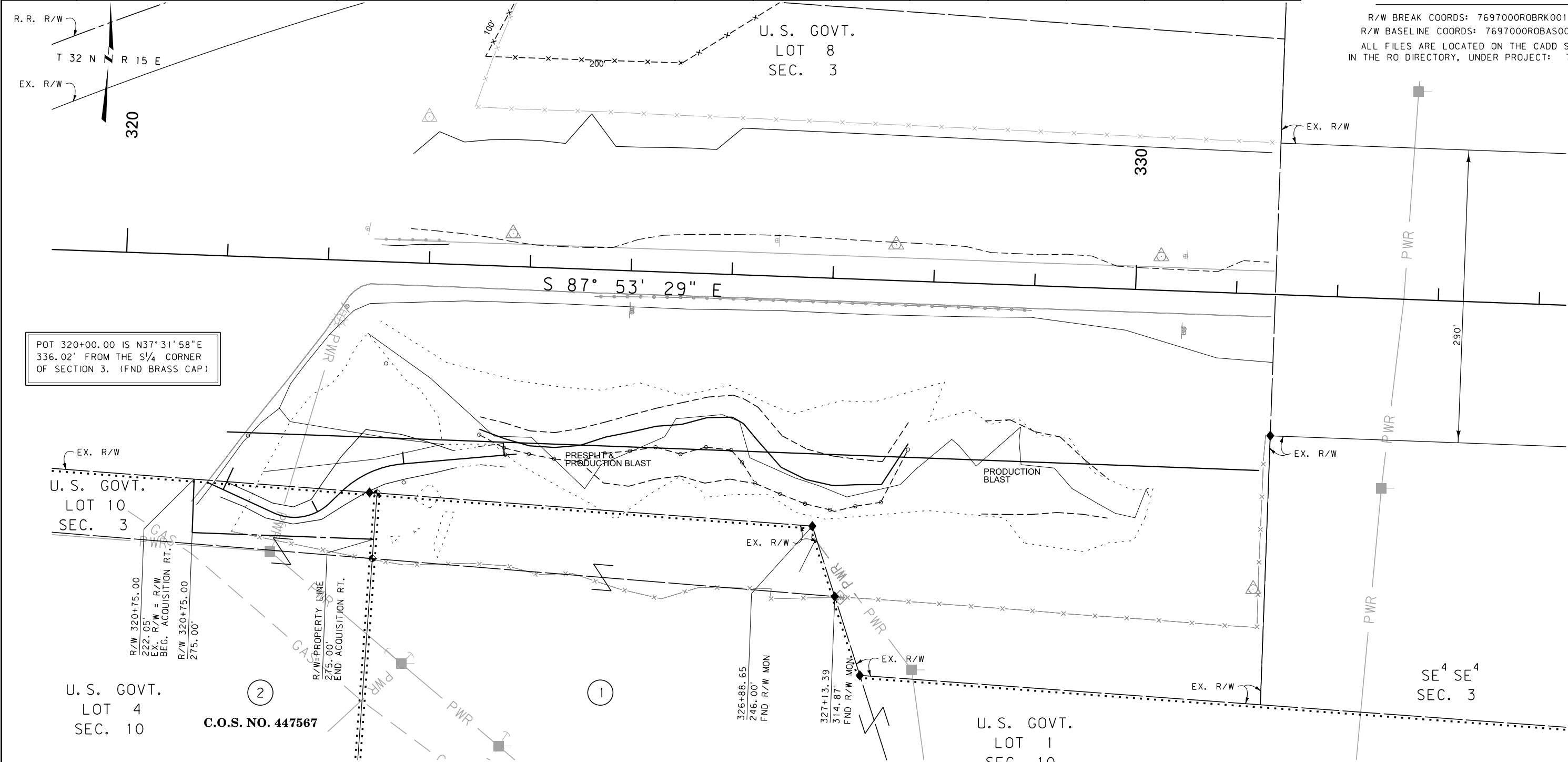

CONSTRUCTION LIMITS

CUT SECTION

TRANSITION

TOE OF FILL

BACKSLOPE LIMITS INCLUDE ROUNDING

MAP REVISED

1-4-12

4-30-12

FHWA/MDT APPROVAL

12-2-11

3

2

1

MDT

MONTANA DEPARTMENT OF TRANSPORTATION

c:\dgn\7697000\ropln001.dgn

4/30/2012

2:24:49 PM

CPS-U1068

NOTES:  
1. THE PROPOSED R/W LINE WHERE A SPIRAL CURVE TRANSITION IS USED IS A CHORD RATHER THAN A CONCENTRIC CURVE.  
2. ALL STATIONS AND OFFSETS FOR R/W BREAKS ARE IN REFERENCE TO THE R/W BASELINE.

THIS PROJECT IS ON AN ASSUMED BASIS OF BEARINGS. ALL BEARINGS SHOWN HEREON SHOULD BE ROTATED COUNTERCLOCKWISE 4°14'28" TO BE RELATIVE TO TRUE NORTH.

FOR EXISTING R/W RETRACEMENT, SEE  
CERTIFICATE OF SURVEY NO. 586852

MONTANA DEPARTMENT OF TRANSPORTATION

RIGHT OF WAY PLAN

HILL COUNTY

SCALE 1"=50'

0 50' 100' 150'

STATE	RIGHT OF WAY	SHEET	TOTAL
MONTANA		NO.	SHEETS
		3	3
R/W ID.	NH 1-6(86)378		
PROJECT NO.	7697-086-000		

HAVRE WEST - US-2/MT11-1

SEE SHEET NO. 2 FOR OWNERSHIP NAMES, ADDRESSES, AREAS, ETC.

# STOCKPILE SITE

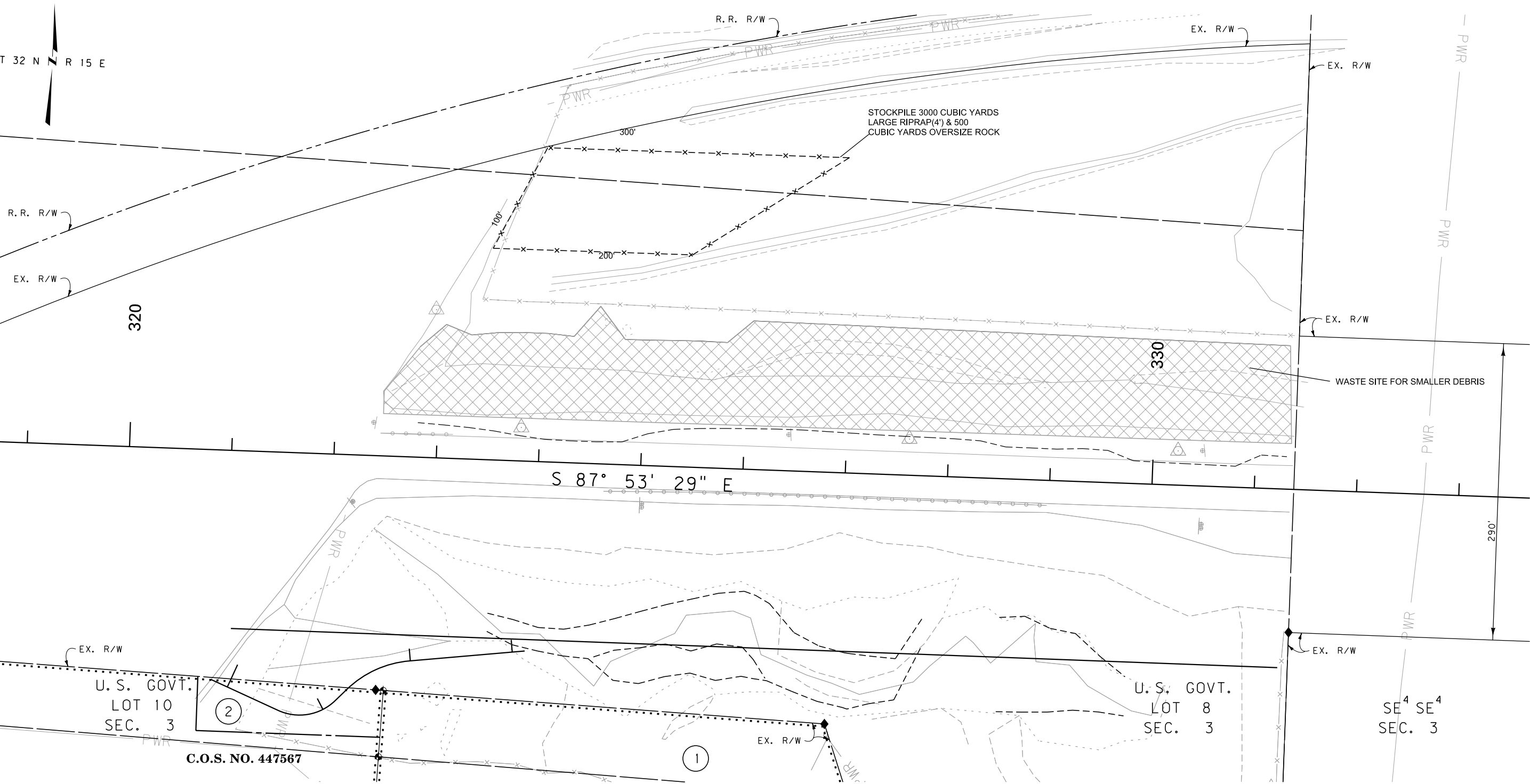

CONSTRUCTION LIMITS	MAP REVISED 1-4-12 4-30-12
CUT SECTION TOP OF CUT	
TRANSITION	
TOE OF FILL	
BACKSLOPE LIMITS INCLUDE ROUNDING	FHWA/MDT APPROVAL 12-2-11
3	MDTA MONTANA DEPARTMENT OF TRANSPORTATION
2	c:\dgn\7697000\ropln001.dgn
1	4/30/2012
	2:24:53 PM CPS-U1068

- NOTES:
1. THE PROPOSED R/W LINE WHERE A SPIRAL CURVE TRANSITION IS USED IS A CHORD RATHER THAN A CONCENTRIC CURVE.
  2. ALL STATIONS AND OFFSETS FOR R/W BREAKS ARE IN REFERENCE TO THE R/W BASELINE.

FOR EXISTING R/W RETRACEMENT, SEE  
CERTIFICATE OF SURVEY NO. 586852

THIS PROJECT IS ON AN ASSUMED BASIS  
OF BEARINGS. ALL BEARINGS SHOWN HEREON  
SHOULD BE ROTATED COUNTERCLOCKWISE  
4°14'28" TO BE RELATIVE TO TRUE NORTH.

MONTANA DEPARTMENT OF TRANSPORTATION	
RIGHT OF WAY PLAN	
HILL COUNTY	
SCALE 1"=50'	
0	50' 100' 150'