

MONTANA DEPARTMENT OF TRANSPORTATION

RIGHT OF WAY PLAN

FEDERAL AID PROJECT HSIP 269-1(48)21

SF 119 - S-269 TURN LANE

RAVALLI COUNTY

STATE	RIGHT OF WAY	SHEET NO.	TOTAL SHEETS
MONTANA		1	5
R/W ID.		HSIP 269-1(48)21	
PROJECT NO.		7843-048-000	

SF 119 - S-269 TURN LANE

PLAN LEGEND

PROPOSED RIGHT OF WAY LINE	---
EXISTING RIGHT OF WAY LINE	---
RAILROAD RIGHT OF WAY LINE	---
RIGHT OF WAY BASELINE	---
STK'D CENTERLINE	---
SECTION LINE	---
OWNERSHIP BOUNDARY	---
FULL ACCESS CONTROL	AC AC
LIMITED ACCESS CONTROL	EFAC EFAC
EXISTING FULL ACCESS CONTROL	EFAC EFAC
EXISTING LIMITED ACCESS CONTROL	ELAC ELAC
PRESENT TRAVELED WAY (P.T.W.)	---
FENCE LINE	---
EXISTING GUARDRAIL	---
PROPOSED GUARDRAIL	---
GATE IN FENCE	---
CATTLE GUARD: EXIST. - PROPOSED	---
SECTION CORNER	FOUND UNFOUND
1/4 SECTION CORNER	FOUND UNFOUND
CLOSING CORNER	FOUND UNFOUND
MEANDER CORNER	FOUND UNFOUND
CENTER OF SECTION	FOUND UNFOUND
1/16 SECTION CORNER FOUND	FOUND
RIGHT OF WAY MONUMENT	FOUND CALCULATED
PROPERTY CORNER PIN	FOUND
POWER POLE IN PLACE	FOUND
TELEPHONE POLE IN PLACE	FOUND
TELEGRAPH POLE IN PLACE	FOUND
LIGHT POLE	FOUND
PROPOSED CULVERT	---
EXISTING CULVERT	---
OUTLET DITCH	---
INLET DITCH	---
EXISTING DITCH	---
CHANNEL CHANGES	CH, CH, CH
DITCH BLOCK	---
RIPRAP	---
BRIDGES	---
RAILROADS	---
PARCEL NUMBERS	---
APPROACH: EXIST.-PROPOSED	---



ASSOCIATED PROJECTS
HSIP 269-1(41)21

RELATED PROJECTS
NH 7-1(83)59F S-4(7) BH 269-1(21)21 F-259(8)

LENGTH 0.2 MILES

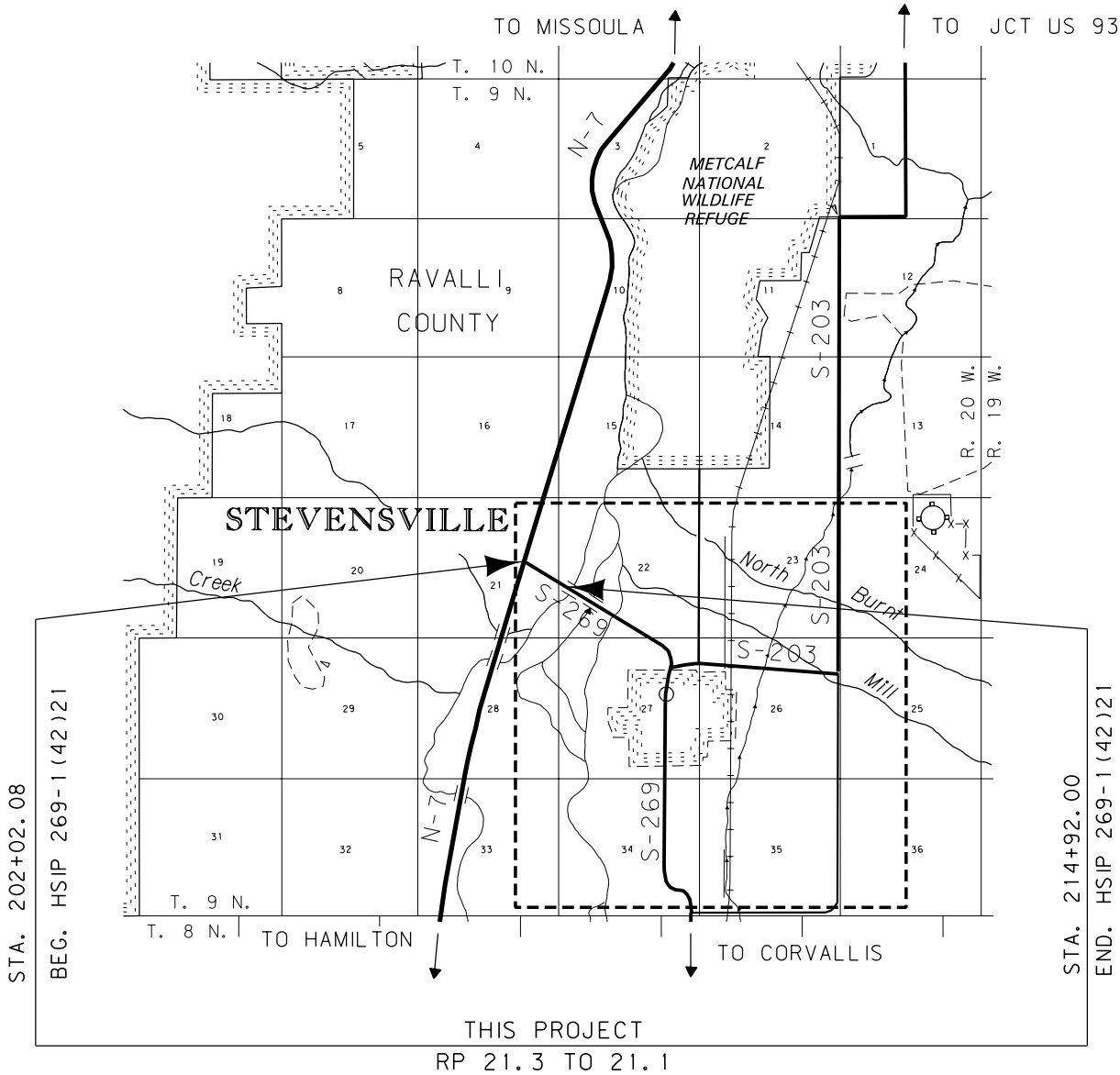

SEE SHEET NO. 2 FOR OWNERSHIP NAMES, ADDRESSES, AREAS, ETC.

CONSTRUCTION LIMITS	MAP REVISED
CUT SECTION	---
TRANSITION	---
TOE OF FILL	---
BACKSLOPE LIMITS	---
INCLUDE ROUNDING	---
FHWA/MDT APPROVAL 12/05/13	

3	MDTA MONTANA DEPARTMENT OF TRANSPORTATION	c:\dgn\7843000\rot1001.dgn
2		5/30/2014
1		12:32:30 PM CPS - U3780

FOR EXISTING R/W RETRACEMENT, SEE CERTIFICATE OF SURVEY CS670206-TR

GRID STATE PLANE COORDINATES

THIS IS A STATE PLANE COORDINATE PROJECT. ALL DIMENSIONS, DISTANCES AND AREAS ON THIS PROJECT ARE GRID, EXCEPT FOR THE EXISTING R/W WIDTH DIMENSION, WHICH IS RECORD. THE COMBINATION SCALE FACTOR IS 0.99927382

STATE	RIGHT OF WAY	SHEET NO.	TOTAL SHEETS
MONTANA		3	5
R/W ID.		HSIP 269-1(48)21	
PROJECT NO.		7843-048-000	

SF 119 - S-269 TURN LANE

U. S. GOVT.
LOT 1
SEC. 21

RIVER PARK
COMMERCIAL VILLAGE
LOT 1

SC 203+32.63 IS N 85°49'43" W
1005.73' FROM THE E 1/4 CORNER
OF SECTION 21. FND BARD BRASS CAP

SEE SHEET NO. 2 FOR OWNERSHIP NAMES, ADDRESSES, AREAS, ETC.

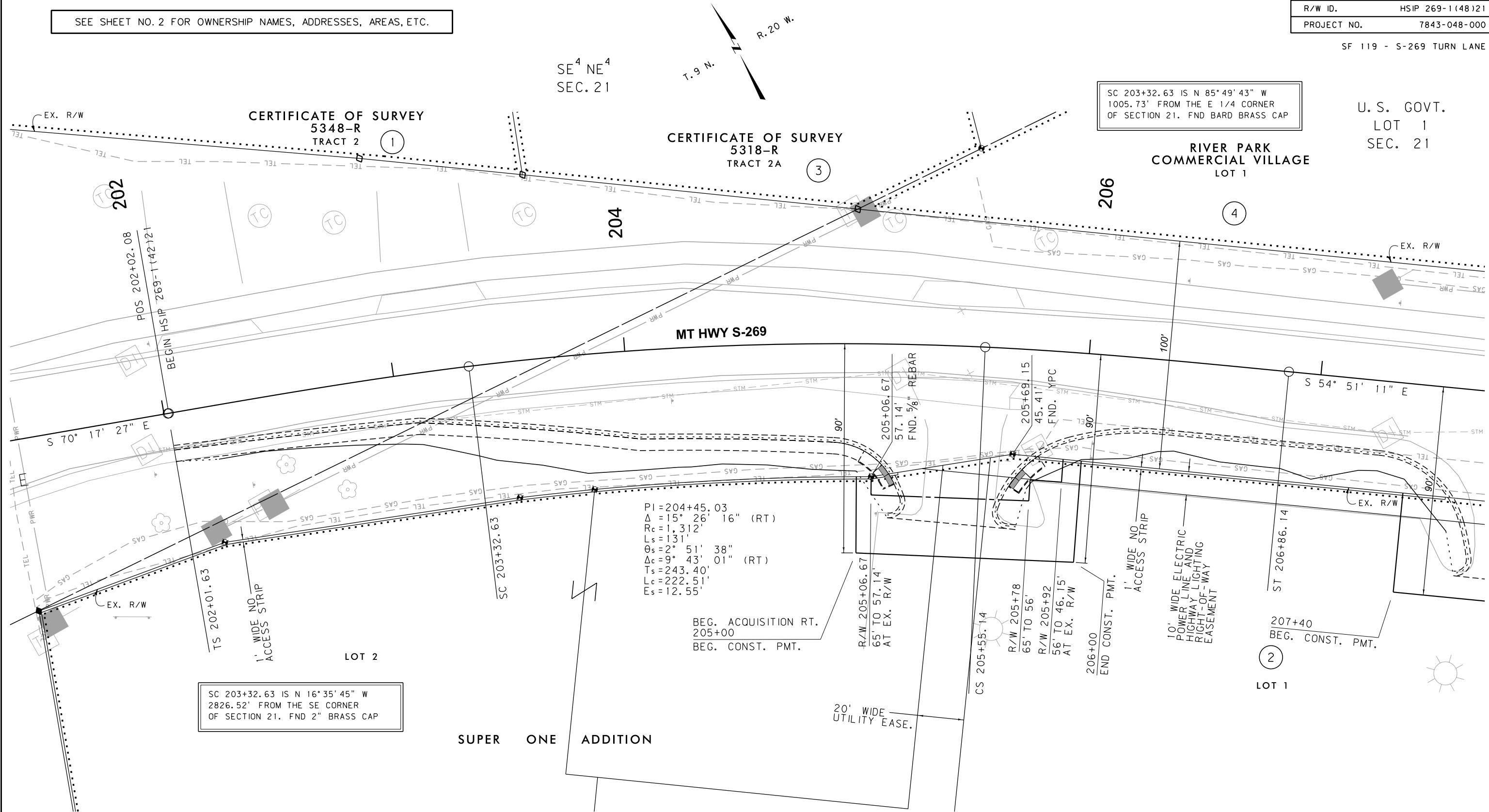

CONSTRUCTION LIMITS		MAP REVISED	
CUT SECTION	TOP OF CUT		
TRANSITION			
TOE OF FILL			
BACKSLOPE LIMITS INCLUDE ROUNDING			
FHWA/MDT APPROVAL		12/05/13	
3	MDTA	MONTANA DEPARTMENT OF TRANSPORTATION	c:\dgn\7843000\ropln001.dgn
2			5/30/2014
1			12:32:53 PM CPS-U3780

- NOTES:
1. THE PROPOSED R/W LINE WHERE A SPIRAL CURVE TRANSITION IS USED IS A CHORD RATHER THAN A CONCENTRIC CURVE.
 2. ALL STATIONS AND OFFSETS FOR R/W BREAKS ARE IN REFERENCE TO THE R/W BASELINE.

FOR EXISTING R/W RETRACEMENT, SEE
CERTIFICATE OF SURVEY CS670206-TR

GRID STATE PLANE COORDINATES

THIS IS A STATE PLANE COORDINATE PROJECT. ALL DIMENSIONS, DISTANCES AND AREAS ON THIS PROJECT ARE GRID, EXCEPT FOR THE EXISTING R/W WIDTH DIMENSION, WHICH IS RECORD.
THE COMBINATION SCALE FACTOR IS 0.99927382

MONTANA DEPARTMENT OF TRANSPORTATION	
RIGHT OF WAY PLAN	
RAVALLI COUNTY	
SCALE 1"=20'	
0 20' 40' 60'	

STATE	RIGHT OF WAY	SHEET NO.	TOTAL SHEETS
MONTANA		4	5
R/W ID.		HSIP 269-1(48)21	
PROJECT NO.		7843-048-000	

SF 119 - S-269 TURN LANE

SEE SHEET NO. 2 FOR OWNERSHIP NAMES, ADDRESSES, AREAS, ETC.

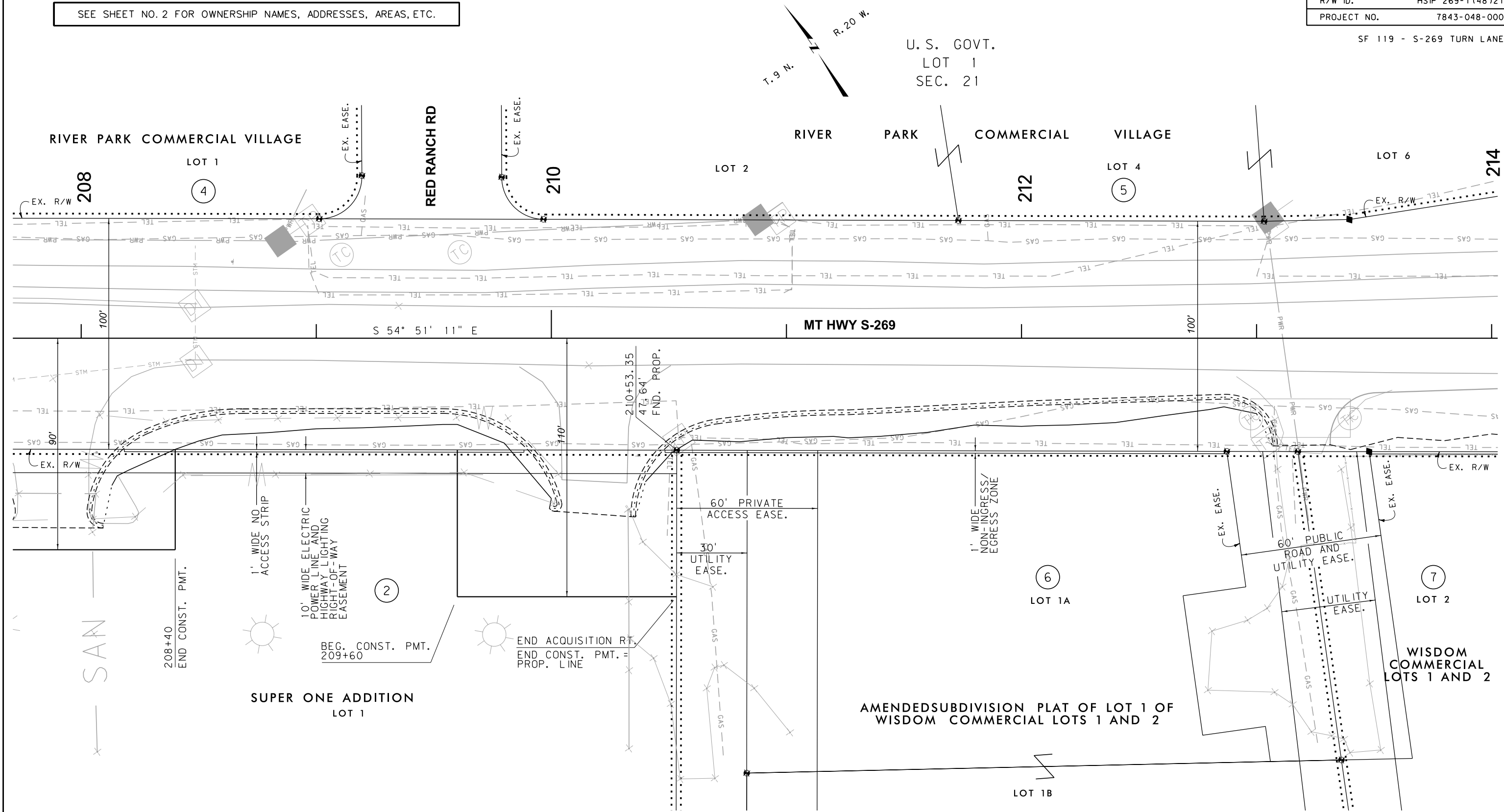

CONSTRUCTION LIMITS
CUT SECTION
TRANSITION
TOE OF FILL
BACKSLOPE LIMITS
INCLUDE ROUNDING

MAP REVISED

FHWA/MDT APPROVAL
12/05/13

3
2
1

MDT
MONTANA DEPARTMENT
OF TRANSPORTATION

c:\dgn\7843000\ropln001.dgn
5/30/2014
12:32:57 PM
CPS - U3780

- NOTES:
1. THE PROPOSED R/W LINE WHERE A SPIRAL CURVE TRANSITION IS USED IS A CHORD RATHER THAN A CONCENTRIC CURVE.
 2. ALL STATIONS AND OFFSETS FOR R/W BREAKS ARE IN REFERENCE TO THE R/W BASELINE.

FOR EXISTING R/W RETRACEMENT, SEE
CERTIFICATE OF SURVEY CS670206-TR

GRID STATE PLANE COORDINATES
THIS IS A STATE PLANE COORDINATE PROJECT. ALL
DIMENSIONS, DISTANCES AND AREAS ON THIS PROJECT
ARE GRID, EXCEPT FOR THE EXISTING R/W WIDTH
DIMENSION, WHICH IS RECORD.
THE COMBINATION SCALE FACTOR IS 0.99927382

MONTANA DEPARTMENT OF TRANSPORTATION
RIGHT OF WAY PLAN
RAVALLI COUNTY

SCALE 1"=20'
0 20' 40' 60'

STATE	RIGHT OF WAY	SHEET	TOTAL
MONTANA		NO.	SHEETS
		5	5
R/W ID.		HSIP 269-1(48)21	
PROJECT NO.		7843-048-000	

SF 119 - S-269 TURN LANE

SEE SHEET NO. 2 FOR OWNERSHIP NAMES, ADDRESSES, AREAS, ETC.

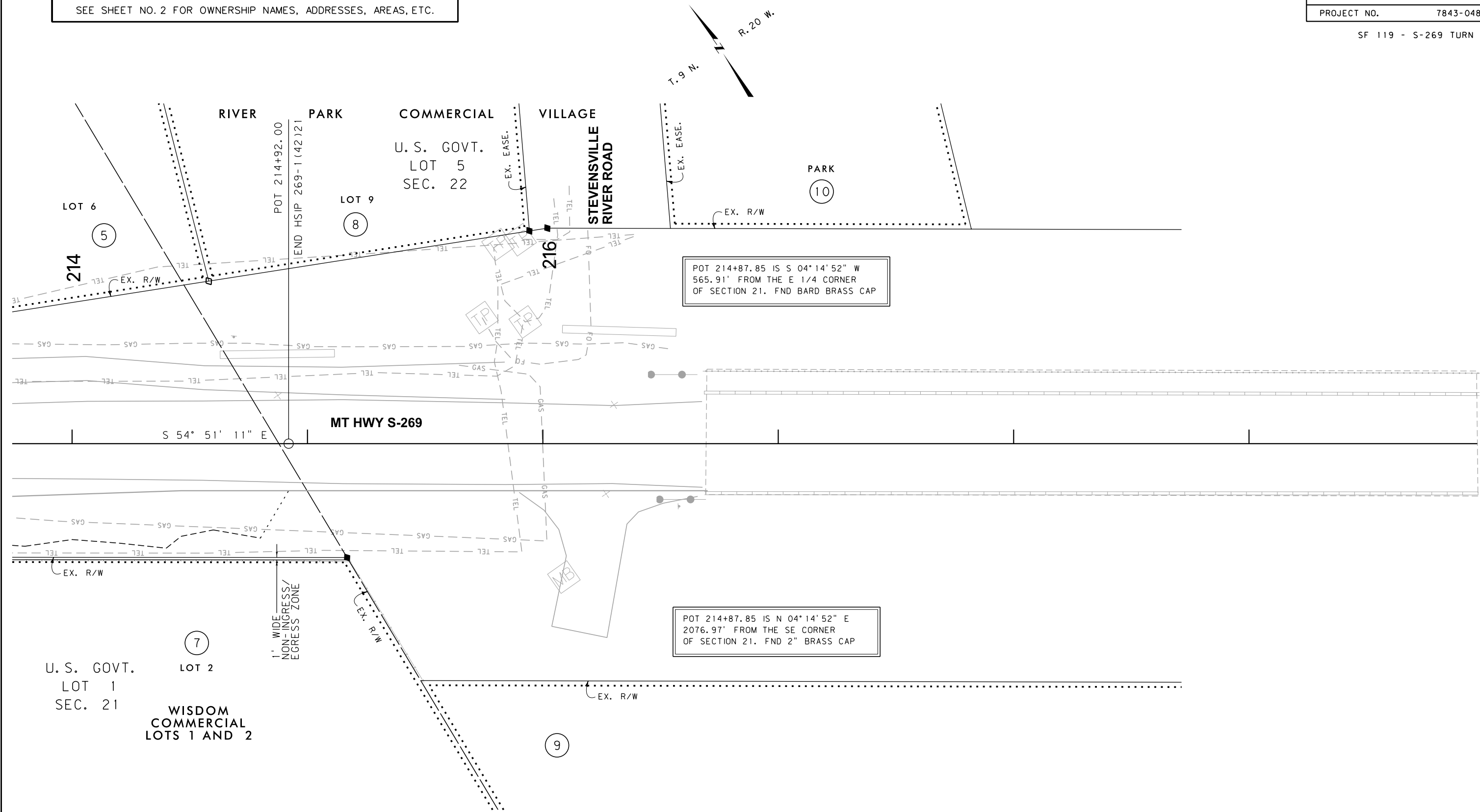

CONSTRUCTION LIMITS		MAP REVISED	
CUT SECTION	TOP OF CUT		
TRANSITION			
TOE OF FILL			
BACKSLOPE LIMITS INCLUDE ROUNDING		FHWA/MDT APPROVAL 12/05/13	
3	MDT★ MONTANA DEPARTMENT OF TRANSPORTATION	c:\dgn\7843000\ropln001.dgn	
2		5/30/2014	
1		12:33:01 PM CPS - U3780	

- NOTES:
1. THE PROPOSED R/W LINE WHERE A SPIRAL CURVE TRANSITION IS USED IS A CHORD RATHER THAN A CONCENTRIC CURVE.
 2. ALL STATIONS AND OFFSETS FOR R/W BREAKS ARE IN REFERENCE TO THE R/W BASELINE.

FOR EXISTING R/W RETRACEMENT, SEE
CERTIFICATE OF SURVEY CS670206-TR

GRID STATE PLANE COORDINATES

THIS IS A STATE PLANE COORDINATE PROJECT. ALL
DIMENSIONS, DISTANCES AND AREAS ON THIS PROJECT
ARE GRID, EXCEPT FOR THE EXISTING R/W WIDTH
DIMENSION, WHICH IS RECORD.
THE COMBINATION SCALE FACTOR IS 0.99927382

MONTANA DEPARTMENT OF TRANSPORTATION

RIGHT OF WAY PLAN
RAVALLI COUNTY

