



MONTANA DEPARTMENT OF TRANSPORTATION

STATE	RIGHT OF WAY	SHEET NO.	TOTAL SHEETS
MONTANA		1	7
R/W ID.	HSIP 1-2(201)99		
PROJECT NO.	7878-201-000		
SF 119-SLP FLATTEN W-KALISPELL			

RIGHT OF WAY PLAN FEDERAL AID PROJECT HSIP 1-2(201)99 SF 119-SLP FLATTEN W-KALISPELL FLATHEAD COUNTY

LENGTH 1.7 MILES

SEE SHEETS NO. 2-3 FOR OWNERSHIP NAMES, ADDRESSES, AREAS, ETC.

PLAN LEGEND

PROPOSED RIGHT OF WAY LINE	---
EXISTING RIGHT OF WAY LINE	----
RAILROAD RIGHT OF WAY LINE	----
RIGHT OF WAY BASELINE	-----
STK'D CENTERLINE	-----
SECTION LINE	-----
OWNERSHIP BOUNDARY	-----
FULL ACCESS CONTROL	AG AG
LIMITED ACCESS CONTROL	/// ///
EXISTING FULL ACCESS CONTROL	EFAC EFAC
EXISTING LIMITED ACCESS CONTROL	ELAC ELAC
PRESENT TRAVELED WAY (P.T.W.)	-----
FENCE LINE	-----
EXISTING GUARDRAIL	- - -
PROPOSED GUARDRAIL	- - -
GATE IN FENCE	-----
CATTLE GUARD: EXIST. - PROPOSED	-----
SECTION CORNER	FOUND UNFOUND
1/4 SECTION CORNER	FOUND UNFOUND
CLOSING CORNER	FOUND UNFOUND
MEANDER CORNER	FOUND UNFOUND
CENTER OF SECTION	FOUND UNFOUND
1/16 SECTION CORNER FOUND	FOUND UNFOUND
RIGHT OF WAY MONUMENT	FOUND CALCULATED
PROPERTY CORNER PIN	FOUND UNFOUND
POWER POLE IN PLACE	FOUND UNFOUND
TELEPHONE POLE IN PLACE	FOUND UNFOUND
TELEGRAPH POLE IN PLACE	FOUND UNFOUND
LIGHT POLE	FOUND UNFOUND
PROPOSED CULVERT	---
EXISTING CULVERT	---
OUTLET DITCH	---
INLET DITCH	---
EXISTING DITCH	---
CHANNEL CHANGES	CH, CH, CH
DITCH BLOCK	---
RIPRAP	---
BRIDGES	---
RAILROADS	---
PARCEL NUMBERS	---
APPROACH: EXIST.-PROPOSED	---

ASSOCIATED PROJECTS
HSIP 1-2(175)99 PE
HSIP 1-2(176)99 CN

RELATED PROJECTS
FAP 58-A(2)
FAP 58-G

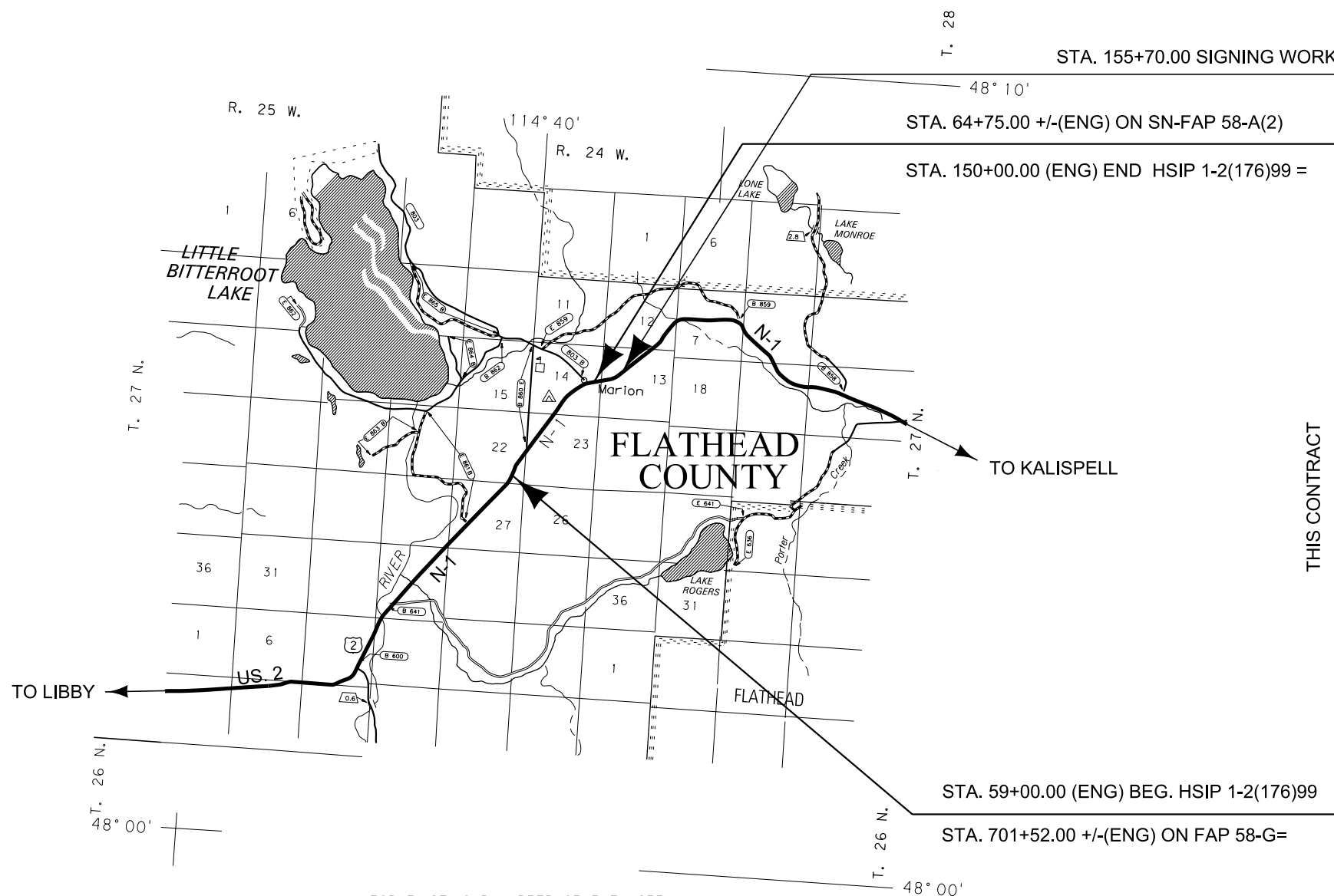

CONSTRUCTION LIMITS	MAP REVISED
CUT SECTION	TOP OF CUT
TRANSITION	TOE OF FILL
BACKSLOPE LIMITS	FHWA/MDT APPROVAL
INCLUDE ROUNDING	10-21-14

3	MDTA MONTANA DEPARTMENT OF TRANSPORTATION	c:\dgn\7878000\rot1001.dgn
2		7/8/2015
1		8:16:27 AM CPS - U2112

FOR EXISTING R/W RETRACEMENT, SEE CERTIFICATE OF SURVEY NO. 19754

GRID STATE PLANE COORDINATES

THIS IS A STATE PLANE COORDINATE PROJECT. ALL DIMENSIONS, DISTANCES AND AREAS ON THIS PROJECT ARE GRID, EXCEPT FOR THE EXISTING R/W WIDTH DIMENSION, WHICH IS RECORD.

THE COMBINATION SCALE FACTOR IS 0.99938435

THIS CONTRACT RP 99.0 TO RP 100.7

OWNERSHIP											
PARCEL	NAME	ADDRESS	TOTAL AREA	GROSS R/W AREA	EX. EASE. AREA	NET AREA	REMAINDER		CONST. PMT. AREA	EASEMENT AREA	SHEET NO.
							LEFT	RIGHT			
1	RICHARD L. SCHMALZ	P.O. BOX 1322, MARION, MT 59925-1322	20.730 AC	0.07 AC		0.07 AC	20.660 AC				4
2	DENNIS MURPHY WAGAR	P.O. BOX 986, MARION, MT 59925-0986		OWNER	NOTIFICATION	ONLY					4
3	EARL WOODRING	1830 ASHLEY LAKE RD., KALISPELL, MT 59901-7209	14.984 AC						0.03 AC		4
4	SCOTT L. & LORI A. CIMINO	P.O. BOX 1386, BEAVERTON, OR 97075-1386	25.75 AC	0.17 AC		0.17 AC	25.58 AC				4
5	JACOB DANIEL BUTTREY & KELLI A. HAMBRIGHT	8705 U.S. HWY. 2 W, MARION, MT 59925-9747 P.O. BOX 10548, KALISPELL, MT 59904-3548	10.666 AC	0.01 AC		0.01 AC	10.656 AC			0.01 AC	4
6	BRIAN & FRAN REHN	P.O. BOX 1327, MARION, MT 59925-1327							0.09 AC		4-5
7	DANIEL P. PFAHNING	P.O. BOX 8284, KALISPELL, MT 59904-8284	3.45 AC	0.06 AC		0.06 AC	3.39 AC				4-5
8	ROBERT O. & MARIE B. NEESE, TRUSTEES OF THE 2009 NEESE FAMILY TRUST	22693 WHITE AVE., STRATHMORE, CA 93267-9697		OWNER	NOTIFICATION	ONLY					4-5
9	DOUGLAS A. & SANDRA JEAN HEIL	P.O. BOX 10582, KALISPELL, MT 59904-3582	2.74 AC	0.06 AC		0.06 AC	2.68 AC				5
10	ALFRED JAMES SMITH, RONALD G. SMITH, RICHARD A. SMITH & GERLADINE SMITH	P.O. BOX 995, MARION, MT 59925-0995		OWNER	NOTIFICATION	ONLY					5
11	DARYL W. SMAIL & DEBBIE L. ARAGON	P.O. BOX 1028, MARION, MT 59925-1028	4.842 AC	0.01 AC		0.01 AC	4.832 AC				5
12	JAMES & ALICE MOTICHKA NPI- AARON L. JORDAN	1001 RIVER LAKES PKWY. #206, WHITEFISH, MT 59937 P.O. BOX 943, MARION, MT 59925-0943		OWNER	NOTIFICATION	ONLY					5
13	JOHN R. & HELEN M. PETERSON	P.O. BOX 2017, BANDERA, TX 78003-2017		OWNER	NOTIFICATION	ONLY					5
14	SAMANTHA L. SCHERPING TRACY L. SCHERPING (CUSTODIAN)	P.O. BOX 1330, MARION, MT 59925-1330		OWNER	NOTIFICATION	ONLY					5-6
15	V & B, LLC	8405 U.S. HWY. 2 W, MARION, MT 59925-9730	11.9693 AC						0.05 AC	0.02 AC	5-6
16	ALICE ENTERPRISES, LLC	212 SEGIAH WAY, KALISPELL, MT 59901-7463	3.11 AC						0.03 AC	0.02 AC	5-6
17	V & B, LLC	8405 U.S. HWY. 2 W, MARION, MT 59925-9701		OWNER	NOTIFICATION	ONLY					6
18	PAUL D. WACHHOLZ	P.O. BOX 1477, KALISPELL, MT 59903-1477		OWNER	NOTIFICATION	ONLY					6
19	BRANDON K. & EMILY A. HORN	28 TREASURE LANE, KALISPELL, MT 59901		OWNER	NOTIFICATION	ONLY					6
20	RKAS, INC.	P.O. BOX 39, COLUMBIA FALLS, MT 59912-0039							0.05 AC		6
21	JAMES FOSTER	P.O. BOX 2297, KALISPELL, MT 59903-2297		OWNER	NOTIFICATION	ONLY					6
22	D. MURPHY WAGAR & MICHELLE WAGAR	P.O. BOX 986, MARION, MT 59925-0986		OWNER	NOTIFICATION	ONLY					6
23	CRISTINA M. MILLER	8250 U.S. HWY. 2 W, MARION, MT 59925-9739		OWNER	NOTIFICATION	ONLY					6-7
24	D. MURPHY WAGAR & MICHELLE WAGAR	P.O. BOX 986, MARION, MT 59925-0986		OWNER	NOTIFICATION	ONLY					6
25	D. MURPHY WAGAR & MICHELLE WAGAR	P.O. BOX 986, MARION, MT 59925-0986		OWNER	NOTIFICATION	ONLY					6

STATE	RIGHT OF WAY	SHEET NO.	TOTAL SHEETS
MONTANA		2	7
R/W ID.	HSIP 1-2(201)99		
PROJECT NO.	7878-201-000		

SF 119-SLP FLATTEN W-KALISPELL

RIGHT-OF-WAY COORDINATE ASCII FILES

R/W BREAK COORDS: 7878000RBRK001.TXT
R/W BASELINE COORDS: 7878000ROBAS001.TXT
ALL FILES ARE LOCATED ON THE CADD SERVER
IN THE RO DIRECTORY, UNDER PROJECT: 7878000

CONSTRUCTION LIMITS	MAP REVISED 3-30-15 7-07-15
CUT SECTION	
TRANSITION	
TOE OF FILL	
BACKSLOPE LIMITS INCLUDE ROUNDING	FHWA/MDT APPROVAL 10-21-14
3	c:\dgn\7878000roown001.dgn
2	7/8/2015
1	8:16:35 AM CPS-U2112

FOR EXISTING R/W RETRACEMENT, SEE
CERTIFICATE OF SURVEY NO. 19754

GRID STATE PLANE COORDINATES

THIS IS A STATE PLANE COORDINATE PROJECT. ALL DIMENSIONS, DISTANCES AND AREAS ON THIS PROJECT ARE GRID, EXCEPT FOR THE EXISTING R/W WIDTH DIMENSION, WHICH IS RECORD. THE COMBINATION SCALE FACTOR IS 0.99938435

- NOTES:
1. THE PROPOSED R/W LINE WHERE A SPIRAL CURVE TRANSITION IS USED IS A CHORD RATHER THAN A CONCENTRIC CURVE.
 2. ALL STATIONS AND OFFSETS FOR R/W BREAKS ARE IN REFERENCE TO THE R/W BASELINE.

MONTANA DEPARTMENT OF TRANSPORTATION
RIGHT OF WAY PLAN
FLATHEAD COUNTY

OWNERSHIP

PARCEL	NAME	ADDRESS	TOTAL AREA	GROSS R/W AREA	EX. EASE. AREA	NET AREA	REMAINDER		CONST. PMT. AREA	EASEMENT AREA	SHEET NO.
							LEFT	RIGHT			
26	DENNIS MURPHY WAGAR & DONALD JOHNSON	P. O. BOX 986, MARION, MT 59925-0986			OWNER	NOTIFICATION ONLY					6-7
27	HILLTOP HITCHING POST INN, LLC	P. O. BOX 1358, MARION, MT 59925-1358			OWNER	NOTIFICATION ONLY					7
28	HILLTOP HITCHING POST INN, LLC	P. O. BOX 1358, MARION, MT 59925-1358			OWNER	NOTIFICATION ONLY					7
29	WESLEY C. RAMELL	P. O. BOX 928, MARION, MT 59925-0928			OWNER	NOTIFICATION ONLY					7
30	CANI, INC.	P. O. BOX 9633, KALISPELL, MT 59904-9633			OWNER	NOTIFICATION ONLY					7

STATE	RIGHT OF WAY	SHEET NO.	TOTAL SHEETS
MONTANA		3	7
R/W ID.		HSIP 1-2(201)99	
PROJECT NO.		7878-201-000	

SF 119-SLP FLATTEN W-KALISPELL

<p>CONSTRUCTION LIMITS</p> <p>CUT SECTION TOP OF CUT</p> <p>TRANSITION </p> <p>TOE OF FILL </p> <p>BACKSLOPE LIMITS INCLUDE ROUNDING</p>	<p>MAP REVISED 7-07-15</p> <hr/> <p>FHWA/MDT APPROVAL</p> <p>10-21-14</p>
3 2 1	c:\dgn\7878000\roow001.dgn 7/8/2015 8:16:39 AM CPS - U2112

FOR EXISTING R/W RETRACEMENT, SEE
CERTIFICATE OF SURVEY NO. 19754

GRID STATE PLANE COORDINATES

THIS IS A STATE PLANE COORDINATE PROJECT. ALL DIMENSIONS, DISTANCES AND AREAS ON THIS PROJECT ARE GRID, EXCEPT FOR THE EXISTING R/W WIDTH DIMENSION, WHICH IS RECORD. THE COMBINATION SCALE FACTOR IS 0.99938435

- NOTES:
1. THE PROPOSED R/W LINE WHERE A SPIRAL CURVE TRANSITION IS USED IS A CHORD RATHER THAN A CONCENTRIC CURVE.
 2. ALL STATIONS AND OFFSETS FOR R/W BREAKS ARE IN REFERENCE TO THE R/W BASELINE.

MONTANA DEPARTMENT OF TRANSPORTATION
RIGHT OF WAY PLAN
FLATHEAD COUNTY

STATE	RIGHT OF WAY	SHEET NO.	TOTAL SHEETS
MONTANA		4	7
R/W ID.	HSIP 1-2(201)99		
PROJECT NO.	7878-201-000		

SF 119-SLP FLATTEN W-KALISPELL

SEE SHEETS NO. 2-3 FOR OWNERSHIP NAMES, ADDRESSES, AREAS, ETC.

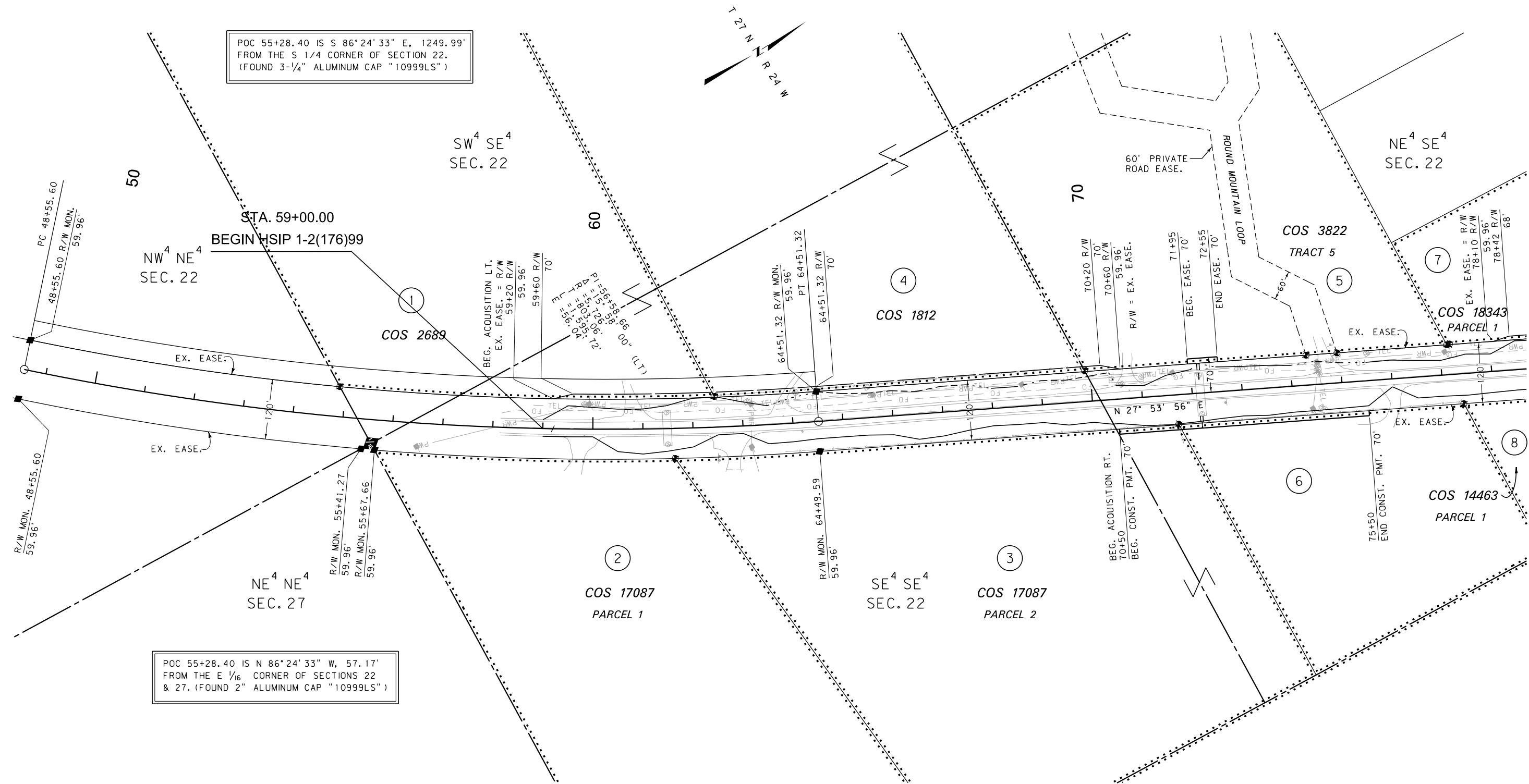

POC 55+28.40 IS S 86°24'33" E, 1249.99'
FROM THE S 1/4 CORNER OF SECTION 22.
(FOUND 3-1/4" ALUMINUM CAP "10999LS")

POC 55+28.40 IS N 86°24'33" W, 57.17'
FROM THE E 1/6 CORNER OF SECTIONS 22
& 27. (FOUND 2" ALUMINUM CAP "10999LS")

CONSTRUCTION LIMITS	MAP REVISED 3-30-15
CUT SECTION	
TRANSITION	
TOE OF FILL	
BACKSLOPE LIMITS INCLUDE ROUNDING	FHWA/MDT APPROVAL 10-21-14
3	c:\dgn\7878000\ropln001.dgn
2	7/8/2015
1	8:16:51 AM CPS-U2112

- NOTES:
1. THE PROPOSED R/W LINE WHERE A SPIRAL CURVE TRANSITION IS USED IS A CHORD RATHER THAN A CONCENTRIC CURVE.
 2. ALL STATIONS AND OFFSETS FOR R/W BREAKS ARE IN REFERENCE TO THE R/W BASELINE.

FOR EXISTING R/W RETRACEMENT, SEE CERTIFICATE OF SURVEY NO. 19754

GRID STATE PLANE COORDINATES

THIS IS A STATE PLANE COORDINATE PROJECT. ALL DIMENSIONS, DISTANCES AND AREAS ON THIS PROJECT ARE GRID, EXCEPT FOR THE EXISTING R/W WIDTH DIMENSION, WHICH IS RECORD. THE COMBINATION SCALE FACTOR IS 0.99938435

MONTANA DEPARTMENT OF TRANSPORTATION
RIGHT OF WAY PLAN
FLATHEAD COUNTY

SCALE 1" = 100'

STATE	RIGHT OF WAY	SHEET NO.	TOTAL SHEETS
MONTANA		5	7
R/W ID.	HSIP 1-2(201)99		
PROJECT NO.	7878-201-000		

SF 119-SLP FLATTEN W-KALISPELL

SEE SHEETS NO. 2-3 FOR OWNERSHIP NAMES, ADDRESSES, AREAS, ETC.

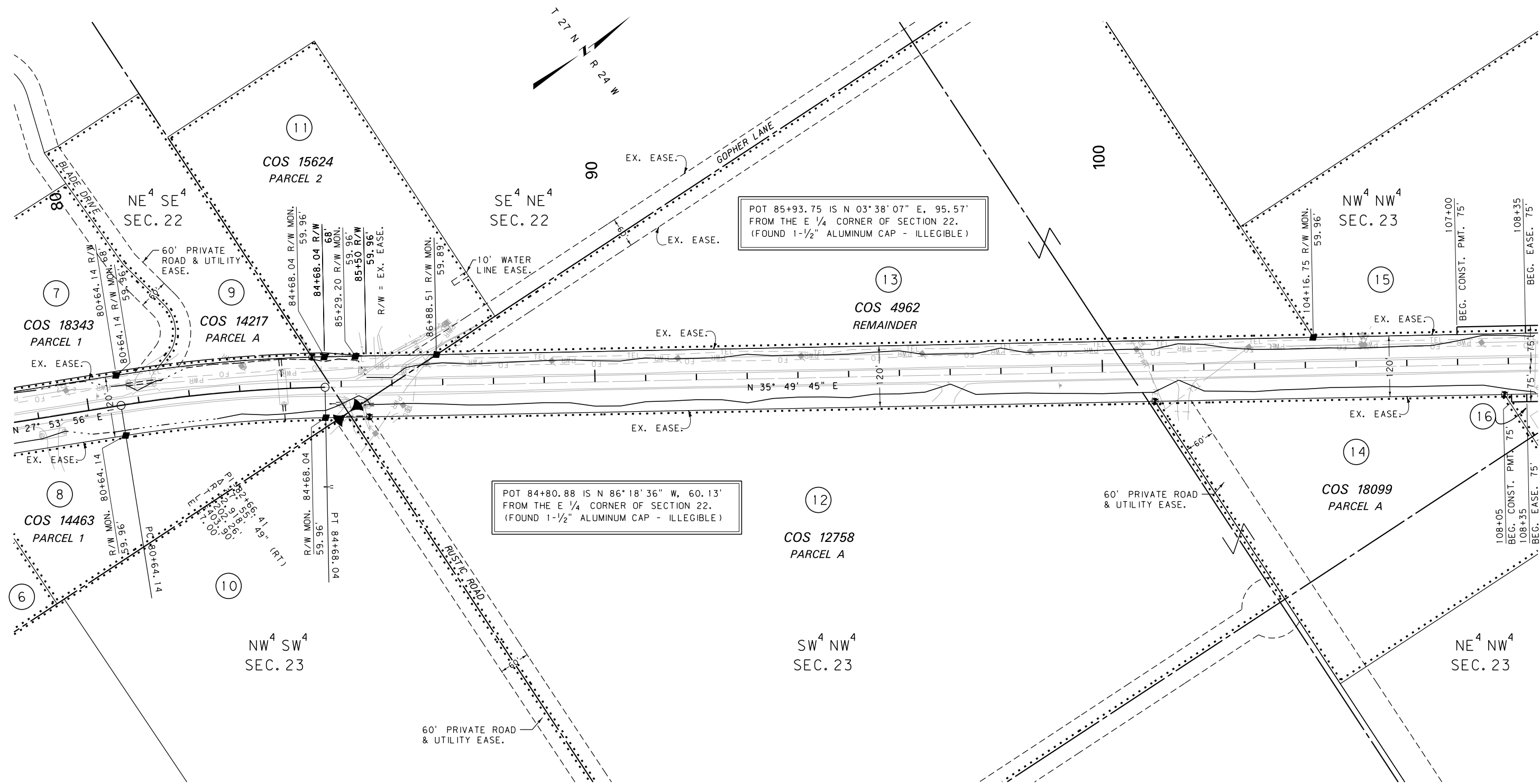

CONSTRUCTION LIMITS	MAP REVISED
CUT SECTION	
TRANSITION	
TOE OF FILL	
BACKSLOPE LIMITS INCLUDE ROUNDING	FHWA/MDT APPROVAL 10-21-14
3	c:\dgn\7878000\rop\001.dgn
2	7/8/2015
1	8:16:55 AM CPS-U2112

NOTES:
 1. THE PROPOSED R/W LINE WHERE A SPIRAL CURVE TRANSITION IS USED IS A CHORD RATHER THAN A CONCENTRIC CURVE.
 2. ALL STATIONS AND OFFSETS FOR R/W BREAKS ARE IN REFERENCE TO THE R/W BASELINE.

FOR EXISTING R/W RETRACEMENT, SEE CERTIFICATE OF SURVEY NO. 19754
 GRID STATE PLANE COORDINATES
 THIS IS A STATE PLANE COORDINATE PROJECT. ALL DIMENSIONS, DISTANCES AND AREAS ON THIS PROJECT ARE GRID, EXCEPT FOR THE EXISTING R/W WIDTH DIMENSION, WHICH IS RECORD.
 THE COMBINATION SCALE FACTOR IS 0.99938435

MONTANA DEPARTMENT OF TRANSPORTATION
RIGHT OF WAY PLAN
 FLATHEAD COUNTY
 SCALE 1" = 100'

STATE	RIGHT OF WAY	SHEET NO.	TOTAL SHEETS
MONTANA		6	7
R/W ID.	HSIP 1-2(201)99		
PROJECT NO.	7878-201-000		

SF 119-SLP FLATTEN W-KALISPELL

SEE SHEET NO. 2-3 FOR OWNERSHIP NAMES, ADDRESSES, AREAS, ETC.

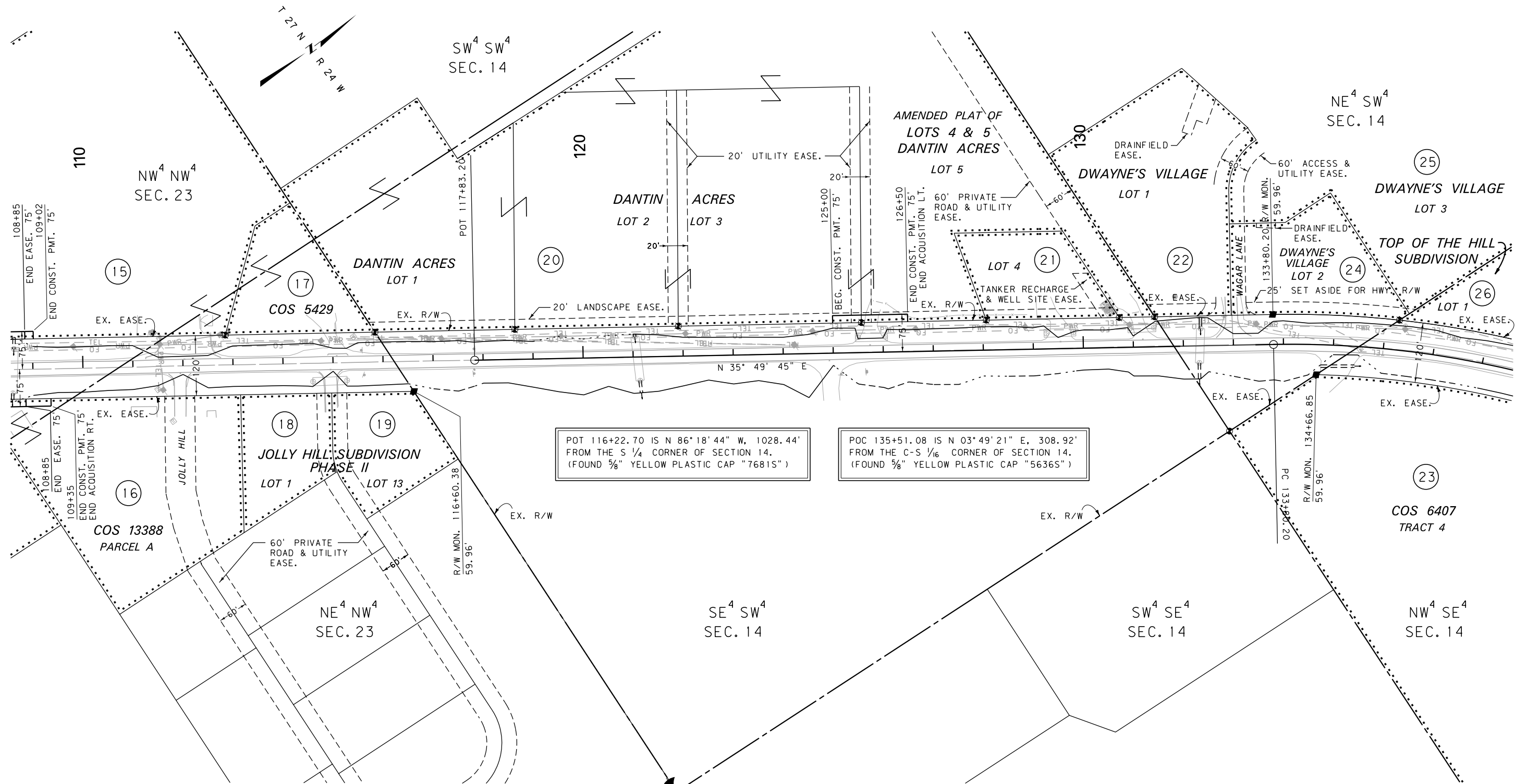

FOR EXISTING R/W RETRACEMENT, SEE CERTIFICATE OF SURVEY NO. 19754

GRID STATE PLANE COORDINATES

THIS IS A STATE PLANE COORDINATE PROJECT. ALL DIMENSIONS, DISTANCES AND AREAS ON THIS PROJECT ARE GRID, EXCEPT FOR THE EXISTING R/W WIDTH DIMENSION, WHICH IS RECORD. THE COMBINATION SCALE FACTOR IS 0.99938435

- NOTES:
1. THE PROPOSED R/W LINE WHERE A SPIRAL CURVE TRANSITION IS USED IS A CHORD RATHER THAN A CONCENTRIC CURVE.
 2. ALL STATIONS AND OFFSETS FOR R/W BREAKS ARE IN REFERENCE TO THE R/W BASELINE.

CONSTRUCTION LIMITS	MAP REVISED 7-07-15
CUT SECTION	
TRANSITION	
TOE OF FILL	
BACKSLOPE LIMITS INCLUDE ROUNDING	FHWA/MDT APPROVAL 10-21-14
3	c:\dgn\7878000\ropln001.dgn
2	7/8/2015
1	8:16:58 AM CPS-U2112

MONTANA DEPARTMENT OF TRANSPORTATION

RIGHT OF WAY PLAN

FLATHEAD COUNTY

SCALE 1"=100'

STATE	RIGHT OF WAY	SHEET NO.	TOTAL SHEETS
MONTANA		7	7
R/W ID.	HSIP 1-2(201)99		
PROJECT NO.	7878-201-000		

SF 119-SLP FLATTEN W-KALISPELL

SEE SHEETS NO. 2-3 FOR OWNERSHIP NAMES, ADDRESSES, AREAS, ETC.

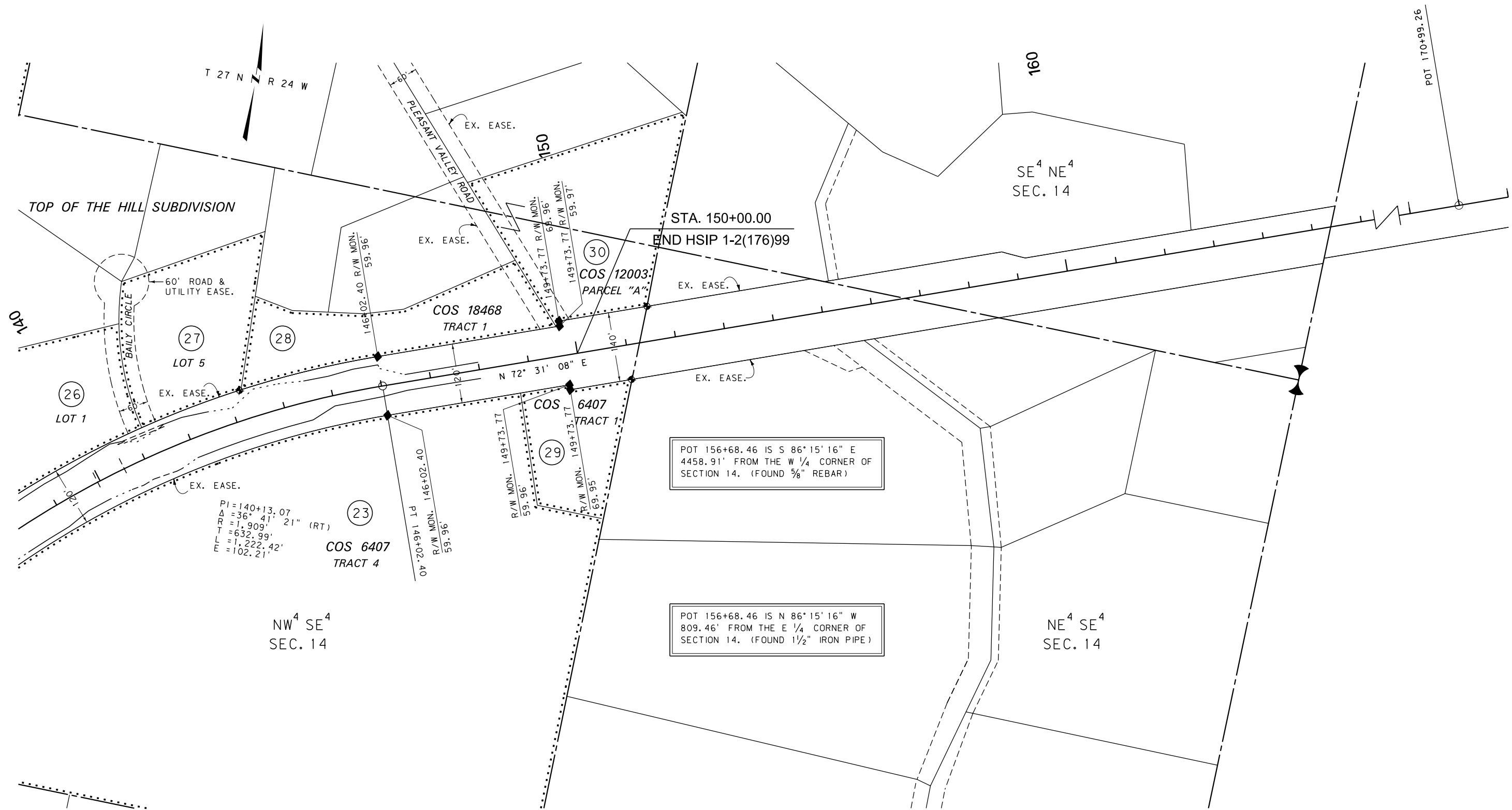

CONSTRUCTION LIMITS	MAP REVISED 7-07-15
CUT SECTION	
TRANSITION	
TOE OF FILL	
BACKSLOPE LIMITS INCLUDE ROUNDING	FHWA/MDT APPROVAL 10-21-14
3	c:\dgn\7878000\rop\h002.dgn
2	7/8/2015
1	8:17:07 AM CPS-U2112

- NOTES:
1. THE PROPOSED R/W LINE WHERE A SPIRAL CURVE TRANSITION IS USED IS A CHORD RATHER THAN A CONCENTRIC CURVE.
 2. ALL STATIONS AND OFFSETS FOR R/W BREAKS ARE IN REFERENCE TO THE R/W BASELINE.

FOR EXISTING R/W RETRACEMENT, SEE CERTIFICATE OF SURVEY NO. 19754

GRID STATE PLANE COORDINATES
 THIS IS A STATE PLANE COORDINATE PROJECT. ALL DIMENSIONS, DISTANCES AND AREAS ON THIS PROJECT ARE GRID, EXCEPT FOR THE EXISTING R/W WIDTH DIMENSION, WHICH IS RECORD.
 THE COMBINATION SCALE FACTOR IS 0.99938435

MONTANA DEPARTMENT OF TRANSPORTATION
RIGHT OF WAY PLAN
 FLATHEAD COUNTY
 SCALE 1" = 100'