

MONTANA DEPARTMENT OF TRANSPORTATION

STATE	RIGHT OF WAY	SHEET	TOTAL
		NO.	SHEETS
MONTANA		1	6
R/W ID.		STPS 276-1(14)4	
PROJECT NO.		7896-014-000	

NORTH OF ROCKER INTERCHANGE-N

RIGHT OF WAY PLAN FEDERAL AID PROJECT STPS 276-1(14)4 NORTH OF ROCKER INTERCHANGE-N SILVER BOW COUNTY

LENGTH 1.0 MILES

SEE SHEET NO. 2 FOR OWNERSHIP
NAMES, ADDRESSES, AREAS, ETC.

PLAN LEGEND

PROPOSED RIGHT OF WAY LINE	---
EXISTING RIGHT OF WAY LINE	---
RAILROAD RIGHT OF WAY LINE	---
RIGHT OF WAY BASELINE	---
STK'D CENTERLINE	---
SECTION LINE	---
OWNERSHIP BOUNDARY	---
FULL ACCESS CONTROL	AC AC
LIMITED ACCESS CONTROL	/// ///
EXISTING FULL ACCESS CONTROL	EFAC EFAC
EXISTING LIMITED ACCESS CONTROL	ELAC ELAC
PRESENT TRAVELED WAY (P.T.W.)	---
FENCE LINE	---
EXISTING GUARDRAIL	---
PROPOSED GUARDRAIL	---
GATE IN FENCE	---
CATTLE GUARD: EXIST. - PROPOSED	---
SECTION CORNER	FOUND UNFOUND
1/4 SECTION CORNER	FOUND UNFOUND
CLOSING CORNER	FOUND UNFOUND
MEANDER CORNER	FOUND UNFOUND
CENTER OF SECTION	FOUND UNFOUND
1/16 SECTION CORNER FOUND	FOUND UNFOUND
RIGHT OF WAY MONUMENT	FOUND CALCULATED
PROPERTY CORNER PIN	FOUND UNFOUND
POWER POLE IN PLACE	FOUND UNFOUND
TELEPHONE POLE IN PLACE	FOUND UNFOUND
TELEGRAPH POLE IN PLACE	FOUND UNFOUND
LIGHT POLE	FOUND UNFOUND
PROPOSED CULVERT	---
EXISTING CULVERT	---
OUTLET DITCH	---
INLET DITCH	---
EXISTING DITCH	---
CHANNEL CHANGES	CH. CH. 20
DITCH BLOCK	---
RIPRAP	---
BRIDGES	---
RAILROADS	---
PARCEL NUMBERS	---
APPROACH: EXIST. PROPOSED	---

ASSOCIATED PROJECTS
STPS 276-1(12)14 PE

RELATED PROJECTS
STPS 276-1(4)1

GRID STATE PLANE COORDINATES

THIS IS A STATE PLANE COORDINATE PROJECT. ALL
DIMENSIONS, DISTANCES AND AREAS ON THIS PROJECT
ARE GRID, EXCEPT FOR THE EXISTING R/W WIDTH
DIMENSION, WHICH IS RECORD.
THE COMBINATION SCALE FACTOR IS 0.99926603.

FOR EXISTING R/W RETRACEMENT, SEE
C.O.S. NO. 1011B-RT.

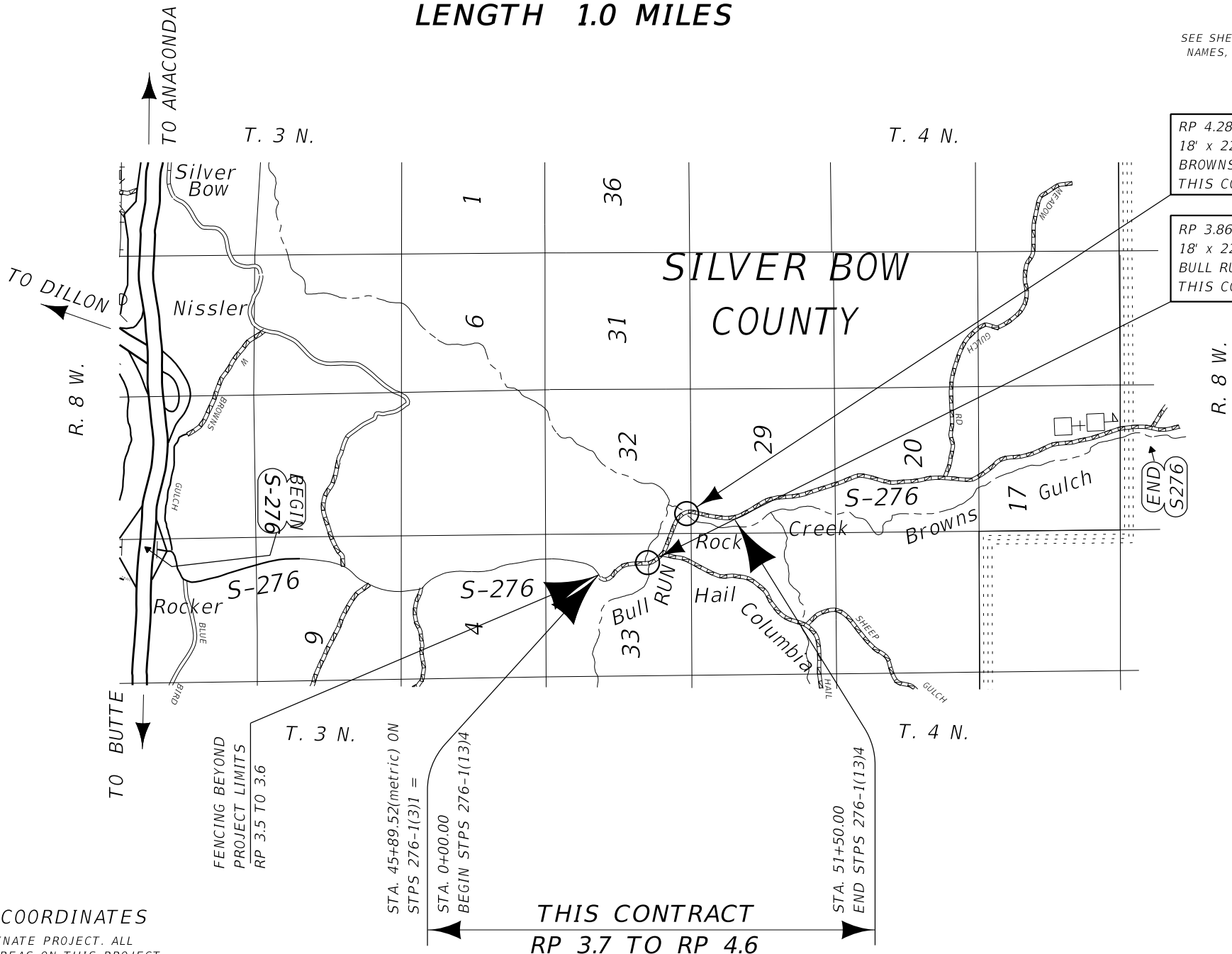

RP 4.28
18' x 22' CONCRETE BRIDGE
BROWNS GULCH CREEK
THIS CONTRACT

RP 3.86
18' x 22' CONCRETE BRIDGE
BULL RUN CREEK
THIS CONTRACT

CONSTRUCTION LIMITS	MAP REVISED
CUT SECTION	---
TRANSITION	---
TOE OF FILL	---
FHWA/ MDT APPROVAL 3-29-21	

STATE	RIGHT OF WAY	SHEET	TOTAL
		NO.	SHEETS
MONTANA		3	6
R/W ID.		STPS 276-1(14)4	
PROJECT NO.		7896-014-000	

NORTH OF ROCKER INTERCHANGE-N

SEE SHEET NO. 2 FOR OWNERSHIP NAMES, ADDRESSES, AREAS, ETC.

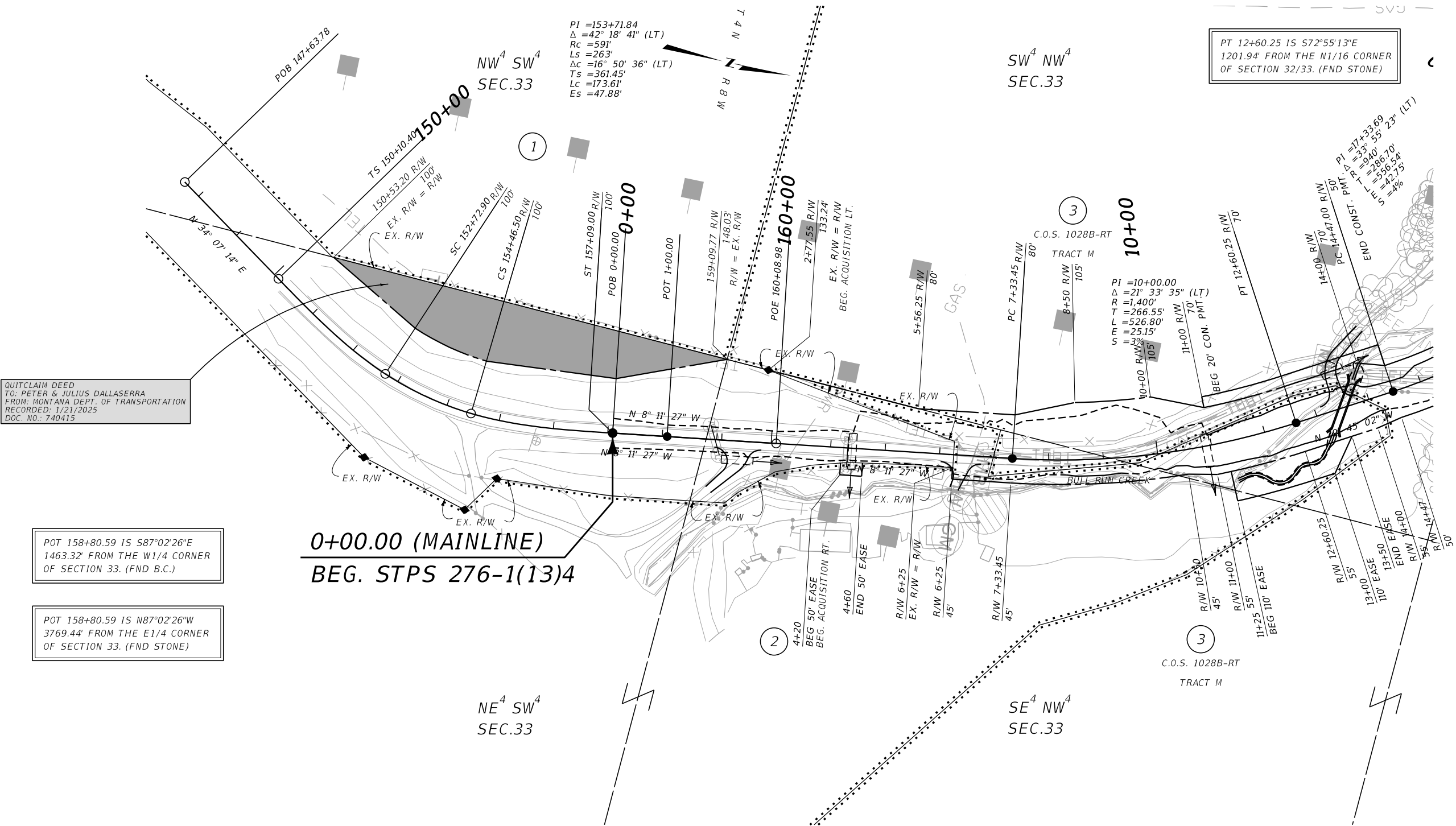

FOR EXISTING R/W RETRACEMENT, SEE
C.O.S. NO. 1011B-RT.

GRID STATE PLANE COORDINATES

THIS IS A STATE PLANE COORDINATE PROJECT. ALL
DIMENSIONS, DISTANCES AND AREAS ON THIS PROJECT
ARE GRID, EXCEPT FOR THE EXISTING R/W WIDTH
DIMENSION, WHICH IS RECORD.
THE COMBINATION SCALE FACTOR IS 0.99926603.

- NOTES:
1. THE PROPOSED R/W LINE WHERE A SPIRAL
CURVE TRANSITION IS USED IS A CHORD
RATHER THAN A CONCENTRIC CURVE.
 2. ALL STATIONS AND OFFSETS FOR R/W BREAKS
ARE IN REFERENCE TO THE R/W BASELINE.

CONSTRUCTION LIMITS CUT SECTION TRANSITION TOE OF FILL	MAP REVISED 12-22-21
	FHWA/MDT APPROVAL 3-29-21
3	C:\DGN\7896000\rap\rap001.dgn
2	2/12/2025
1	8:38:33 AM CPS - U1062



MONTANA DEPARTMENT
OF TRANSPORTATION

MONTANA DEPARTMENT OF TRANSPORTATION

RIGHT OF WAY PLAN

SILVER BOW COUNTY

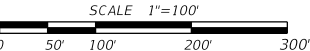

STATE	RIGHT OF WAY	SHEET	TOTAL
		NO.	SHEETS
MONTANA		4	6
R/W ID.		STPS 276-1(14)4	
PROJECT NO.		7896-014-000	

NORTH OF ROCKER INTERCHANGE-N

SEE SHEET NO. 2 FOR OWNERSHIP NAMES, ADDRESSES, AREAS, ETC.

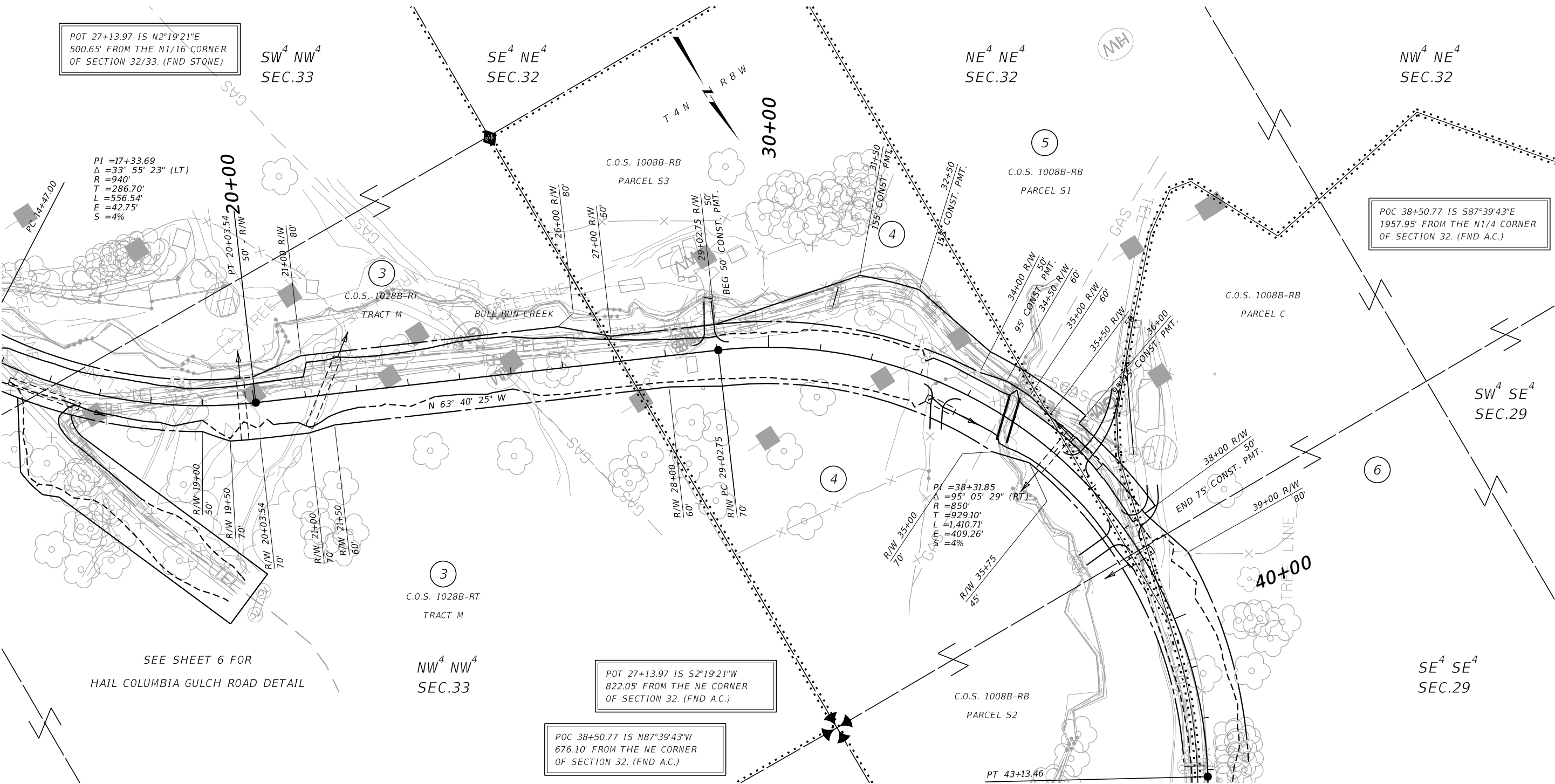

SEE SHEET 6 FOR
HAIL COLUMBIA GULCH ROAD DETAIL

FOR EXISTING R/W RETRACEMENT, SEE
C.O.S. NO. 1011B-RT.

GRID STATE PLANE COORDINATES

THIS IS A STATE PLANE COORDINATE PROJECT. ALL
DIMENSIONS, DISTANCES AND AREAS ON THIS PROJECT
ARE GRID, EXCEPT FOR THE EXISTING R/W WIDTH
DIMENSION, WHICH IS RECORD.
THE COMBINATION SCALE FACTOR IS 0.99926603.

- NOTES:
1. THE PROPOSED R/W LINE WHERE A SPIRAL
CURVE TRANSITION IS USED IS A CHORD
RATHER THAN A CONCENTRIC CURVE.
 2. ALL STATIONS AND OFFSETS FOR R/W BREAKS
ARE IN REFERENCE TO THE R/W BASELINE.

CONSTRUCTION LIMITS	
CUT SECTION	TOP OF CUT
TRANSITION	
TOE OF FILL	
MAP REVISED 12-22-21	
FHWA/ MDT APPROVAL 3-29-21	
C:\DGN\7896000\rapln001.dgn	
2/12/2025	
8:38:38 AM CPS - U1068	



MONTANA DEPARTMENT
OF TRANSPORTATION

MONTANA DEPARTMENT OF TRANSPORTATION	
RIGHT OF WAY PLAN	
SILVER BOW COUNTY	
SCALE 1"=100'	
0 50' 100' 200' 300'	

STATE	RIGHT OF WAY	SHEET	TOTAL
MONTANA		NO.	SHEETS
		5	6
R/W ID.		STPS 276-1(14)4	
PROJECT NO.		7896-014-000	

NORTH OF ROCKER INTERCHANGE-N

SEE SHEET NO. 2 FOR OWNERSHIP NAMES, ADDRESSES, AREAS, ETC.

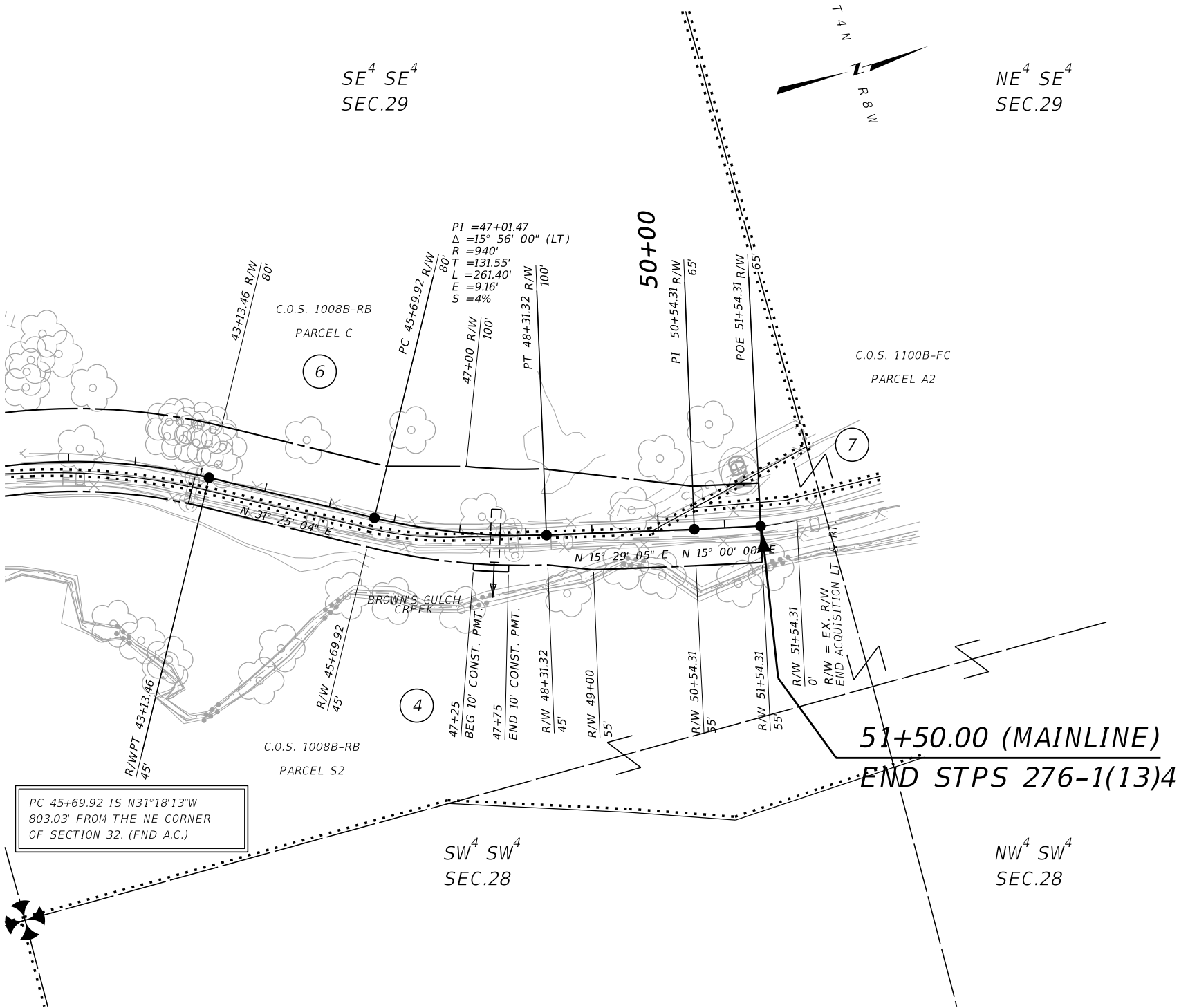

FOR EXISTING R/W RETRACEMENT, SEE
C.O.S. NO. 1011B-RT.

GRID STATE PLANE COORDINATES

THIS IS A STATE PLANE COORDINATE PROJECT. ALL
DIMENSIONS, DISTANCES AND AREAS ON THIS PROJECT
ARE GRID, EXCEPT FOR THE EXISTING R/W WIDTH
DIMENSION, WHICH IS RECORD.
THE COMBINATION SCALE FACTOR IS 0.99926603.

- NOTES:
1. THE PROPOSED R/W LINE WHERE A SPIRAL
CURVE TRANSITION IS USED IS A CHORD
RATHER THAN A CONCENTRIC CURVE.
 2. ALL STATIONS AND OFFSETS FOR R/W BREAKS
ARE IN REFERENCE TO THE R/W BASELINE.

CONSTRUCTION LIMITS	MAP REVISED	11-1-21	12-22-21
CUT SECTION			
TRANSITION			
TOE OF FILL			
	FHWA/ MDT APPROVAL		
	3-29-21		
3	MDT	MONTANA DEPARTMENT	C:\DGN\7896000\rap\rap001.dgn
2		OF TRANSPORTATION	2/12/2025
1			8:38:43 AM CPS - U1062

MONTANA DEPARTMENT OF TRANSPORTATION	
RIGHT OF WAY PLAN	
SILVER BOW COUNTY	
SCALE 1"=100'	
0	50' 100' 200' 300'

