

MONTANA DEPARTMENT OF TRANSPORTATION

STATE	RIGHT OF WAY	SHEET	TOTAL
		NO.	SHEETS
MONTANA		1	6
R/W ID.		STPS 276-1(14)4	
PROJECT NO.		7896-014-000	

NORTH OF ROCKER INTERCHANGE-N

RIGHT OF WAY PLAN FEDERAL AID PROJECT STPS 276-1(14)4 NORTH OF ROCKER INTERCHANGE-N SILVER BOW COUNTY

LENGTH 1.0 MILES

SEE SHEET NO. 2 FOR OWNERSHIP
NAMES, ADDRESSES, AREAS, ETC.

PLAN LEGEND

PROPOSED RIGHT OF WAY LINE	---
EXISTING RIGHT OF WAY LINE	---
RAILROAD RIGHT OF WAY LINE	---
RIGHT OF WAY BASELINE	---
STK'D CENTERLINE	---
SECTION LINE	---
OWNERSHIP BOUNDARY	---
FULL ACCESS CONTROL	AC AC
LIMITED ACCESS CONTROL	/// ///
EXISTING FULL ACCESS CONTROL	EFAC EFAC
EXISTING LIMITED ACCESS CONTROL	ELAC ELAC
PRESENT TRAVELED WAY (P.T.W.)	---
FENCE LINE	---
EXISTING GUARDRAIL	---
PROPOSED GUARDRAIL	---
GATE IN FENCE	---
CATTLE GUARD: EXIST. - PROPOSED	---
SECTION CORNER	FOUND UNFOUND
1/4 SECTION CORNER	FOUND UNFOUND
CLOSING CORNER	FOUND UNFOUND
MEANDER CORNER	FOUND UNFOUND
CENTER OF SECTION	FOUND UNFOUND
1/16 SECTION CORNER FOUND	FOUND UNFOUND
RIGHT OF WAY MONUMENT	FOUND CALCULATED
PROPERTY CORNER PIN	FOUND UNFOUND
POWER POLE IN PLACE	FOUND UNFOUND
TELEPHONE POLE IN PLACE	FOUND UNFOUND
TELEGRAPH POLE IN PLACE	FOUND UNFOUND
LIGHT POLE	FOUND UNFOUND
PROPOSED CULVERT	---
EXISTING CULVERT	---
OUTLET DITCH	---
INLET DITCH	---
EXISTING DITCH	---
CHANNEL CHANGES	CH. CH. 20
DITCH BLOCK	---
RIPRAP	---
BRIDGES	---
RAILROADS	---
PARCEL NUMBERS	---
APPROACH: EXIST. PROPOSED	---

ASSOCIATED PROJECTS
STPS 276-1(12)14 PE

RELATED PROJECTS
STPS 276-1(4)1

GRID STATE PLANE COORDINATES

THIS IS A STATE PLANE COORDINATE PROJECT. ALL
DIMENSIONS, DISTANCES AND AREAS ON THIS PROJECT
ARE GRID, EXCEPT FOR THE EXISTING R/W WIDTH
DIMENSION, WHICH IS RECORD.
THE COMBINATION SCALE FACTOR IS 0.99926603.

FOR EXISTING R/W RETRACEMENT, SEE
C.O.S. NO. 1011B-RT.

THIS CONTRACT
RP 3.4 TO RP 4.4

STA. 45+89.52(metric) ON
STPS 276-1(3)1 =

STA. 0+00.00
BEGIN STPS 276-1(12)4

STA. 50+50.00
END STPS 276-1(12)4

RP 4.28
18' x 22' CONCRETE BRIDGE
BROWNS GULCH CREEK
THIS CONTRACT

RP 3.86
18' x 22' CONCRETE BRIDGE
BULL RUN CREEK
THIS CONTRACT

STATE	RIGHT OF WAY	SHEET	TOTAL
		NO.	SHEETS
MONTANA		3	6
R/W ID.		STPS 276-1(14)4	
PROJECT NO.		7896-014-000	

NORTH OF ROCKER INTERCHANGE-N

SEE SHEET NO. 2 FOR OWNERSHIP NAMES, ADDRESSES, AREAS, ETC.

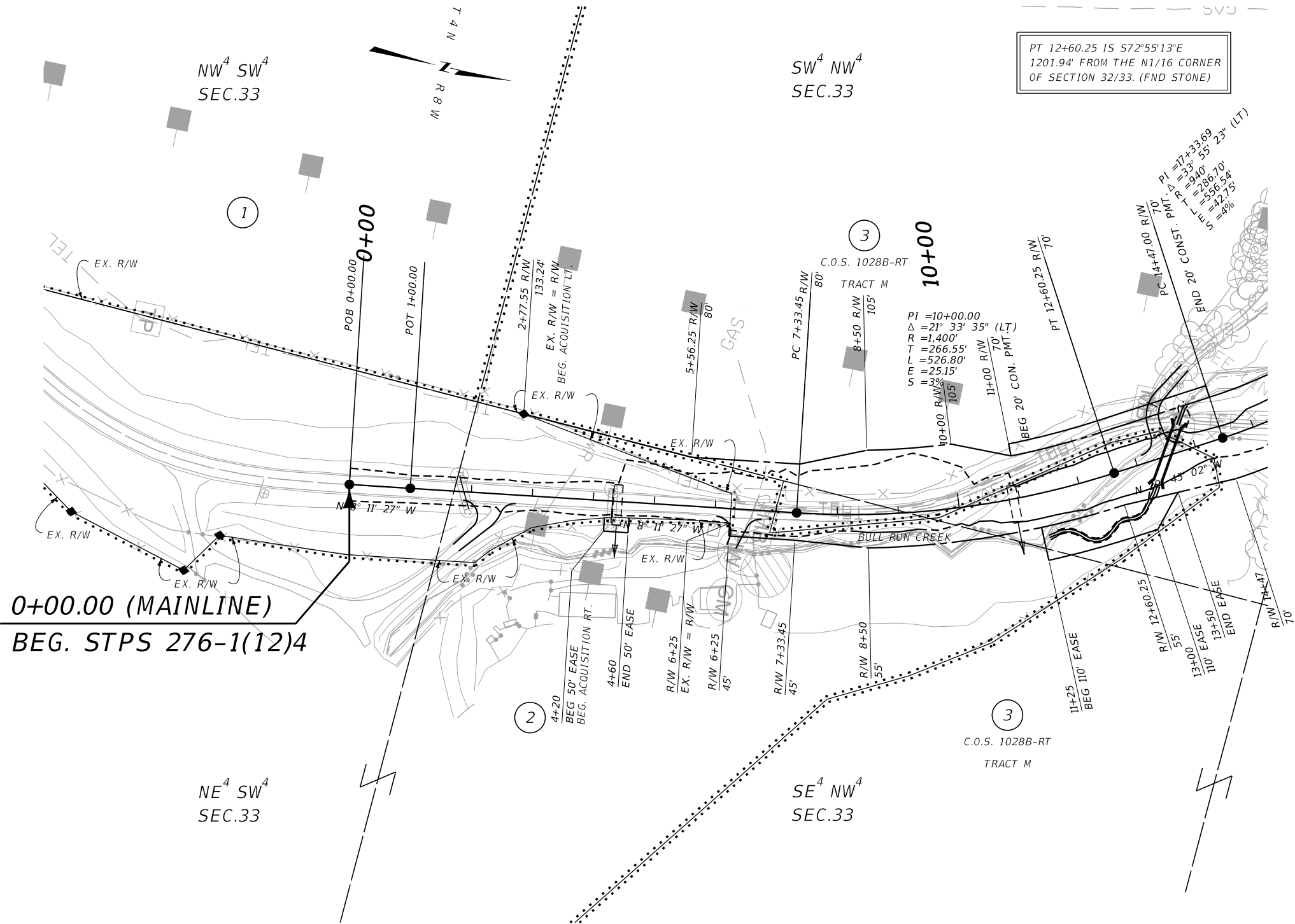

FOR EXISTING R/W RETRACEMENT, SEE
C.O.S. NO. 1011B-RT.

GRID STATE PLANE COORDINATES

THIS IS A STATE PLANE COORDINATE PROJECT. ALL
DIMENSIONS, DISTANCES AND AREAS ON THIS PROJECT
ARE GRID, EXCEPT FOR THE EXISTING R/W WIDTH
DIMENSION, WHICH IS RECORD.
THE COMBINATION SCALE FACTOR IS 0.99926603.

- NOTES:
1. THE PROPOSED R/W LINE WHERE A SPIRAL
CURVE TRANSITION IS USED IS A CHORD
RATHER THAN A CONCENTRIC CURVE.
 2. ALL STATIONS AND OFFSETS FOR R/W BREAKS
ARE IN REFERENCE TO THE R/W BASELINE.

CONSTRUCTION LIMITS	MAP REVISED _____
CUT SECTION	_____
TRANSITION	_____
TOE OF FILL	_____
FHWA/ MDT APPROVAL 3-29-21	

3	MDT	MONTANA DEPARTMENT OF TRANSPORTATION	C:\DGN\7896000\rapln001.dgn
2			11/1/2021
1			9:36:57 AM CPS - U1062

MONTANA DEPARTMENT OF TRANSPORTATION

RIGHT OF WAY PLAN
SILVER BOW COUNTY

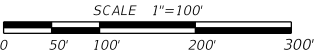

STATE	RIGHT OF WAY	SHEET	TOTAL
		NO.	SHEETS
MONTANA		4	6
R/W ID.		STPS 276-1(14)4	
PROJECT NO.		7896-014-000	

NORTH OF ROCKER INTERCHANGE-N

SEE SHEET NO. 2 FOR OWNERSHIP NAMES, ADDRESSES, AREAS, ETC.

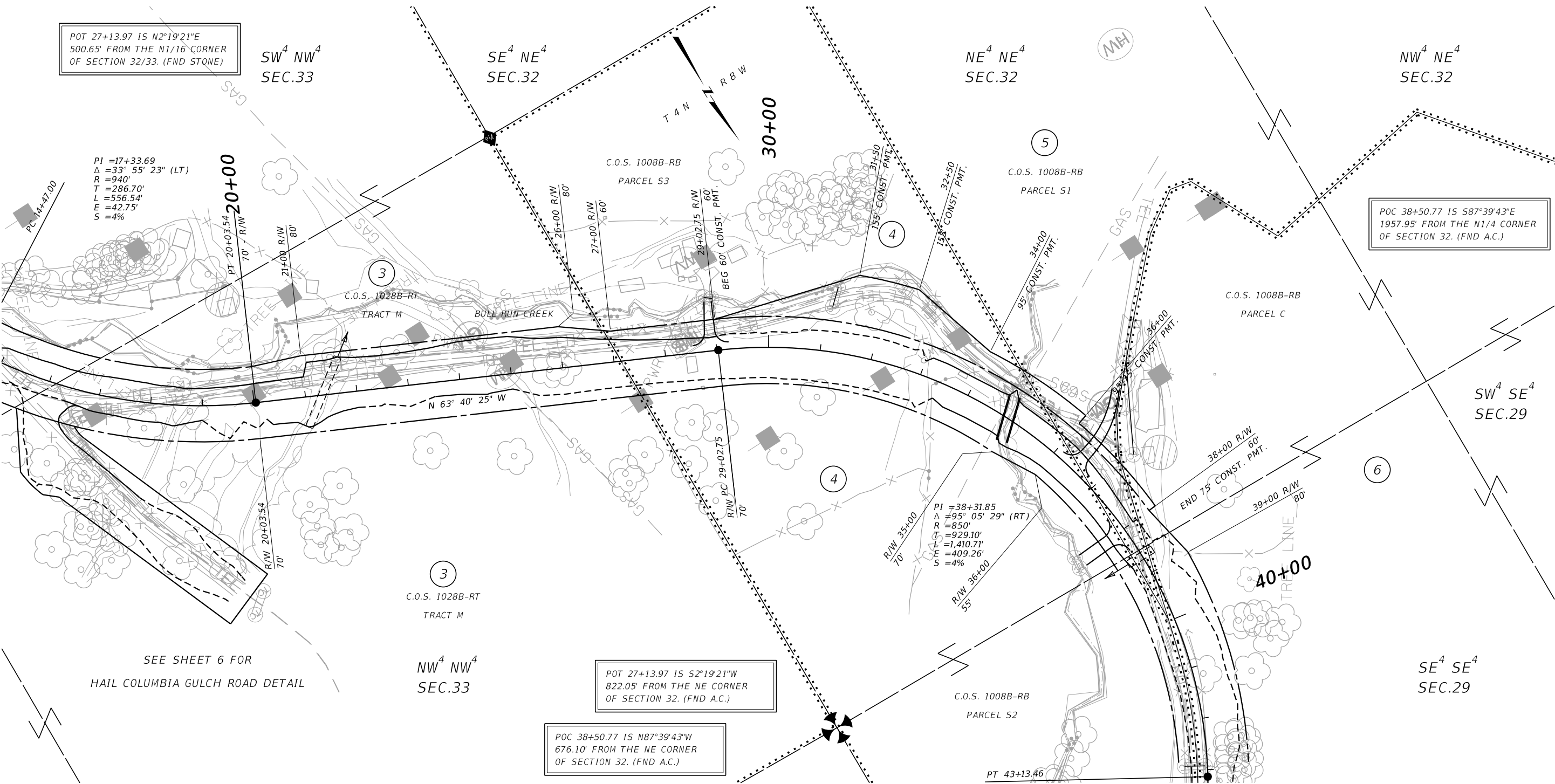

SEE SHEET 6 FOR
HAIL COLUMBIA GULCH ROAD DETAIL

FOR EXISTING R/W RETRACEMENT, SEE
C.O.S. NO. 1011B-RT.

GRID STATE PLANE COORDINATES

THIS IS A STATE PLANE COORDINATE PROJECT. ALL
DIMENSIONS, DISTANCES AND AREAS ON THIS PROJECT
ARE GRID, EXCEPT FOR THE EXISTING R/W WIDTH
DIMENSION, WHICH IS RECORD.
THE COMBINATION SCALE FACTOR IS 0.99926603.

- NOTES:
1. THE PROPOSED R/W LINE WHERE A SPIRAL
CURVE TRANSITION IS USED IS A CHORD
RATHER THAN A CONCENTRIC CURVE.
 2. ALL STATIONS AND OFFSETS FOR R/W BREAKS
ARE IN REFERENCE TO THE R/W BASELINE.

CONSTRUCTION LIMITS
CUT SECTION
TRANSITION
TOE OF FILL

MAP REVISED

FHWA/ MDT APPROVAL
3-29-21

3
2
1

MDT
MONTANA DEPARTMENT
OF TRANSPORTATION

C:\DGN\7896000\rapln001.dgn
11/1/2021
9:37:02 AM CPS - U1068

MONTANA DEPARTMENT OF TRANSPORTATION

RIGHT OF WAY PLAN

SILVER BOW COUNTY

SCALE 1"=100'

0 50' 100' 200' 300'

STATE	RIGHT OF WAY	SHEET	TOTAL
MONTANA		NO.	SHEETS
		5	6
R/W ID.		STPS 276-1(14)4	
PROJECT NO.		7896-014-000	

NORTH OF ROCKER INTERCHANGE-N

SEE SHEET NO. 2 FOR OWNERSHIP NAMES, ADDRESSES, AREAS, ETC.

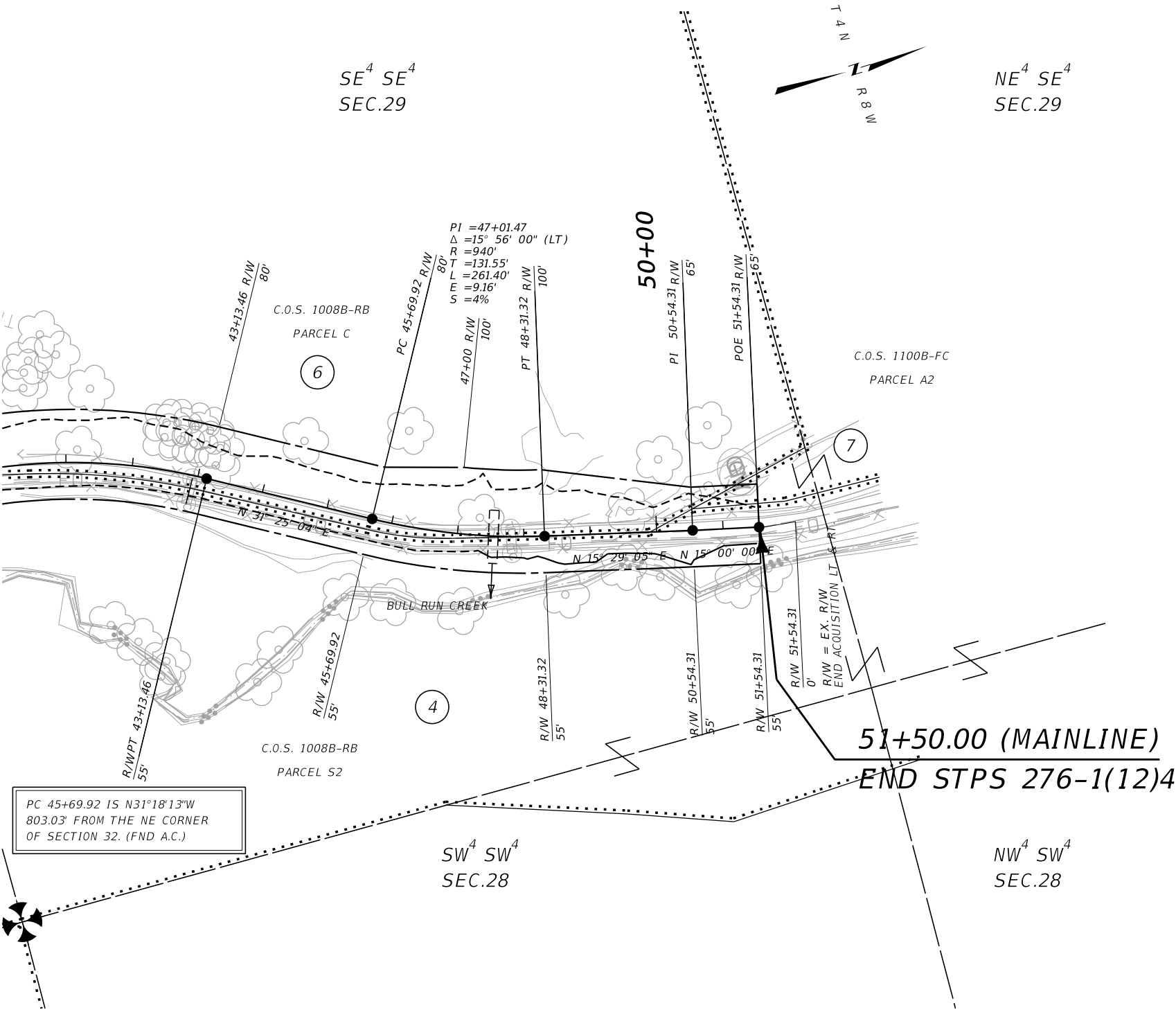

FOR EXISTING R/W RETRACEMENT, SEE
C.O.S. NO. 1011B-RT.

GRID STATE PLANE COORDINATES

THIS IS A STATE PLANE COORDINATE PROJECT. ALL
DIMENSIONS, DISTANCES AND AREAS ON THIS PROJECT
ARE GRID, EXCEPT FOR THE EXISTING R/W WIDTH
DIMENSION, WHICH IS RECORD.
THE COMBINATION SCALE FACTOR IS 0.99926603.

- NOTES:
1. THE PROPOSED R/W LINE WHERE A SPIRAL
CURVE TRANSITION IS USED IS A CHORD
RATHER THAN A CONCENTRIC CURVE.
 2. ALL STATIONS AND OFFSETS FOR R/W BREAKS
ARE IN REFERENCE TO THE R/W BASELINE.

CONSTRUCTION LIMITS	MAP REVISED 11-1-21
CUT SECTION	
TRANSITION	
TOE OF FILL	
	FHWA/ MDT APPROVAL 3-29-21

3	MDT	MONTANA DEPARTMENT OF TRANSPORTATION	C:\DGN\7896000\rapln001.dgn
2		11/1/2021	
1		9:37:08 AM	CPS - U1062

MONTANA DEPARTMENT OF TRANSPORTATION

RIGHT OF WAY PLAN

SILVER BOW COUNTY

SCALE 1"=100'

0 50' 100' 200' 300'

STATE	RIGHT OF WAY	SHEET	TOTAL
MONTANA		NO.	SHEETS
		6	6
R/W ID.		STPS 276-1(14)4	
PROJECT NO.		7896-014-000	

NORTH OF ROCKER INTERCHANGE-N

SEE SHEET NO. 2 FOR OWNERSHIP NAMES, ADDRESSES, AREAS, ETC.

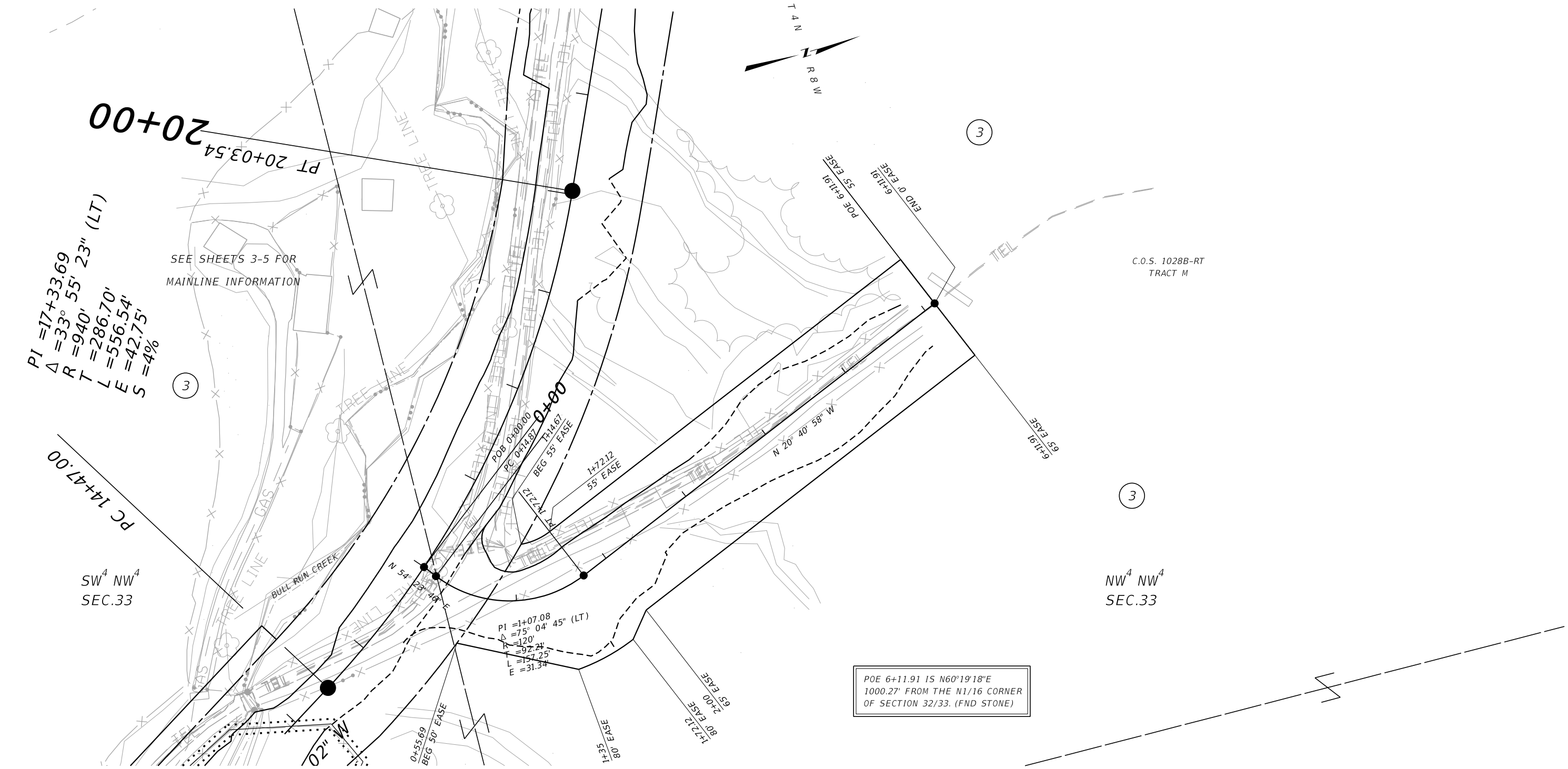

FOR EXISTING R/W RETRACEMENT, SEE
C.O.S. NO. 1011B-RT.

GRID STATE PLANE COORDINATES

THIS IS A STATE PLANE COORDINATE PROJECT. ALL
DIMENSIONS, DISTANCES AND AREAS ON THIS PROJECT
ARE GRID, EXCEPT FOR THE EXISTING R/W WIDTH
DIMENSION, WHICH IS RECORD.
THE COMBINATION SCALE FACTOR IS 0.99926603.

- NOTES:
1. THE PROPOSED R/W LINE WHERE A SPIRAL
CURVE TRANSITION IS USED IS A CHORD
RATHER THAN A CONCENTRIC CURVE.
 2. ALL STATIONS AND OFFSETS FOR R/W BREAKS
ARE IN REFERENCE TO THE R/W BASELINE.

CONSTRUCTION LIMITS	MAP REVISED
CUT SECTION	
TRANSITION	
TOE OF FILL	
	FHWA/ MDT APPROVAL
	3-29-21

3	MDT	MONTANA DEPARTMENT OF TRANSPORTATION	C:\DGN\7896000\rap\n002.dgn
2			11/1/2021
1			9:37:21 AM CPS - U1062

MONTANA DEPARTMENT OF TRANSPORTATION

RIGHT OF WAY PLAN
SILVER BOW COUNTY

