

# MONTANA DEPARTMENT OF TRANSPORTATION

STATE	RIGHT OF WAY	SHEET NO.	TOTAL SHEETS
MONTANA		1	7
R/W ID.		NH 1-3(84)222	
PROJECT NO.		7904-084-000	

BROWNING SIGNALS

## RIGHT OF WAY PLAN FEDERAL AID PROJECT NH 1-3(84)222 BROWNING SIGNALS

### GLACIER COUNTY

LENGTH 0.6 MILES

#### PLAN LEGEND

- PROPOSED RIGHT OF WAY LINE
- EXISTING RIGHT OF WAY LINE
- RAILROAD RIGHT OF WAY LINE
- RIGHT OF WAY BASELINE
- STK'D CENTERLINE
- SECTION LINE
- OWNERSHIP BOUNDARY
- FULL ACCESS CONTROL
- LIMITED ACCESS CONTROL
- EXISTING FULL ACCESS CONTROL
- EXISTING LIMITED ACCESS CONTROL
- PRESENT TRAVELED WAY (P.T.W.)
- FENCE LINE
- EXISTING GUARDRAIL
- PROPOSED GUARDRAIL
- GATE IN FENCE
- CATTLE GUARD: EXIST. - PROPOSED
- SECTION CORNER
- 1/4 SECTION CORNER
- CLOSING CORNER
- MEANDER CORNER
- CENTER OF SECTION
- 1/16 SECTION CORNER FOUND
- RIGHT OF WAY MONUMENT
- PROPERTY CORNER PIN
- POWER POLE IN PLACE
- TELEPHONE POLE IN PLACE
- TELEGRAPH POLE IN PLACE
- LIGHT POLE
- PROPOSED CULVERT
- EXISTING CULVERT
- OUTLET DITCH
- INLET DITCH
- EXISTING DITCH
- CHANNEL CHANGES
- DITCH BLOCK
- RIPRAP
- BRIDGES
- RAILROADS
- PARCEL NUMBERS
- APPROACH: EXIST.-PROPOSED

<b>ASSOCIATED PROJECTS</b>
NH 1-3(75)222 PE
<b>RELATED PROJECTS</b>
F 1-3(21)219
NRH 196B
F 196(9)
CBI 58-1(41)0

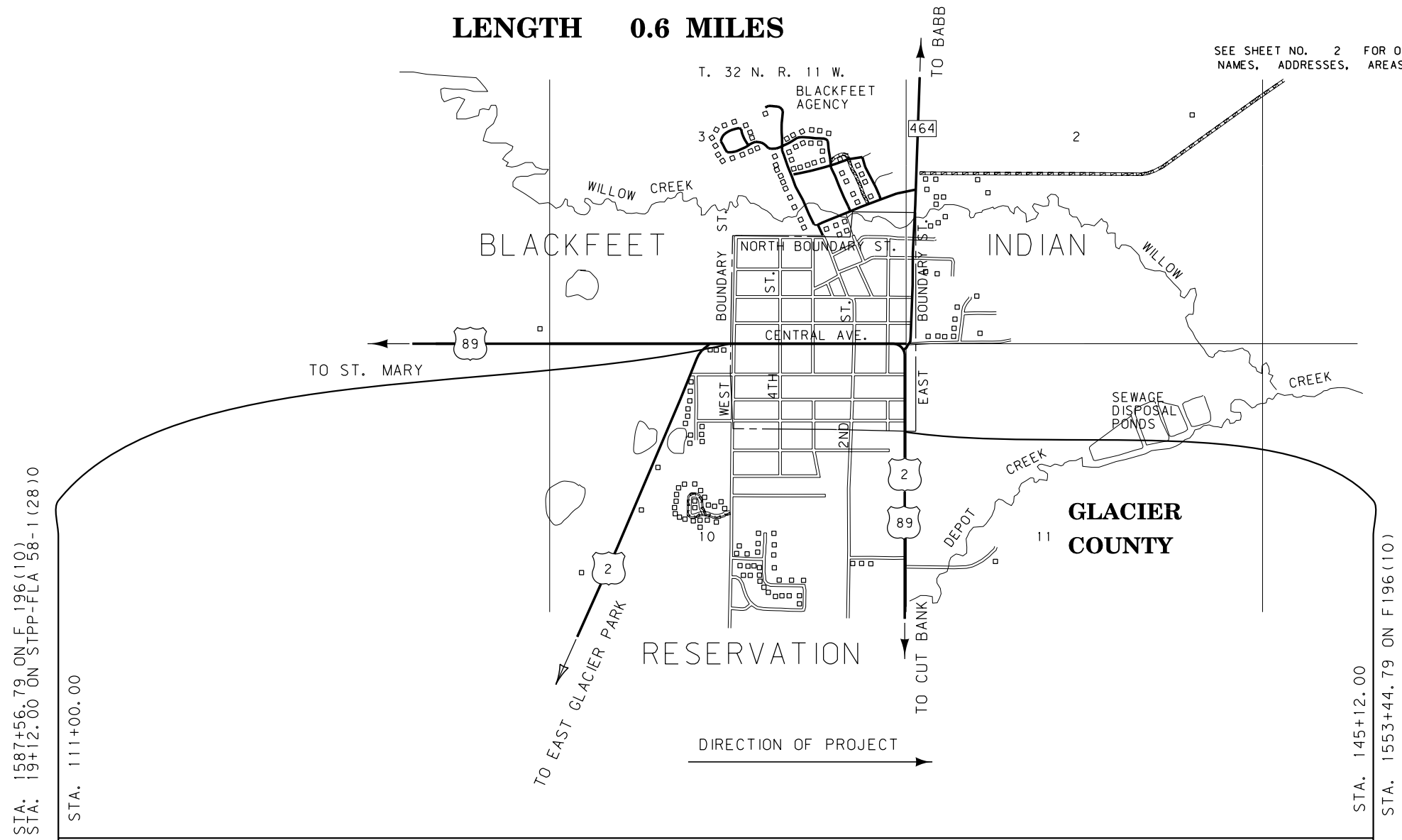

SEE SHEET NO. 2 FOR OWNERSHIP NAMES, ADDRESSES, AREAS, ETC.

CONSTRUCTION LIMITS	MAP REVISED
CUT SECTION	
TRANSITION	
TOE OF FILL	
BACKSLOPE LIMITS	FHWA/MDT APPROVAL
INCLUDE ROUNDING	5-14-15

3	MDTA MONTANA DEPARTMENT OF TRANSPORTATION	c:\dgn\7904000\rot1001.dgn
2		6/9/2015
1		8:27:59 AM CPS - U1068

RP 221.5 TO RP 222.1  
FOR EXISTING R/W RETRACEMENT, SEE CERTIFICATE OF SURVEY NO. 490  
GRID STATE PLANE COORDINATES  
THIS IS A STATE PLANE COORDINATE PROJECT. ALL DIMENSIONS, DISTANCES AND AREAS ON THIS PROJECT ARE GRID, EXCEPT FOR THE EXISTING R/W WIDTH DIMENSION, WHICH IS RECORD.  
THE COMBINATION SCALE FACTOR IS 0.99954084

**OWNERSHIP**

PARCEL	NAME	ADDRESS	TOTAL AREA	GROSS R/W AREA	EX. EASE. AREA	NET AREA	REMAINDER		CONST. PMT. AREA	EASEMENT AREA	SHEET NO.
							LEFT	RIGHT			
1	BLACKFEET TRIBE, ALLOTMENT T7022	PO BOX 850, BROWNING, MT 59417		FDR INFORMATIONAL	PURPOSES						3
2	BLACKFEET TRIBE, ALLOTMENT T7010	PO BOX 850, BROWNING, MT 59417		FDR INFORMATIONAL	PURPOSES						3
3	BLACKFEET TRIBE OF THE BLACKFEET INDIAN RESERVATION (FEE)	PO BOX 850, BROWNING, MT 59417	19,227 SF	* 91 SF		* 91 SF			18 SF		3
4	LOUIS A SITZMANN	PO BOX 129, EAST GLACIER PARK, MT 59434		724 SF		724 SF			807 SF		3
5	DORIS TEEPLE A/K/A DORIS F TEEPLE, ET AL	1260 MAPLE STREET, HELENA, MT 59601		FDR INFORMATIONAL	PURPOSES						4
6	ALLOTMENT 5108, WALTER EPHARM ARNOLD, ET AL	PO BOX 850, BROWNING, MT 59417	14,000 SF						83 SF		4
7	ELLIOTT-HEIL LLC	PO BOX 670, BROWNING, MT 59417		FDR INFORMATIONAL	PURPOSES						4
8	INDIAN BROTHERS, LLC	3913 19TH AVENUE SOUTH, GREAT FALLS, MT 59405	9,100 SF						92 SF		4
9	MAJOR BRANDS DISTRIBUTING IMPORTS, INC	600 S MAIN STREET, BUTTE, MT 59701	14,250 SF	115 SF		115 SF	14,135 SF				5
10	DENNIS BOHNERT AND LISA COPISKEY	PO BOX 1981, BROWNING, MT 59417		FDR INFORMATIONAL	PURPOSES						5
11	DARNELL DOORE	PO BOX 367, BROWNING, MT 59417	14,000 SF						46 SF		5
12	3 RIVERS TELEPHONE COOPERATIVE, INC	PO BOX 429, FAIRFIELD, MT 59436		FDR INFORMATIONAL	PURPOSES						5
13	ALBERT H FLAMAND AND LOUIS JAMES FLAMAND	PO BOX 1513, BROWNING, MT 59417		FDR INFORMATIONAL	PURPOSES						6
14	BLACKFEET TRIBE, ALLOTMENT T5303	PO BOX 850, BROWNING, MT 59417		FDR INFORMATIONAL	PURPOSES						6
15	EDWIN R ANDERSON	PO BOX 152, BROWNING, MT 59417		FDR INFORMATIONAL	PURPOSES						6 - 7
16	BLACKFEET TRIBE, ALLOTMENT T5372	PO BOX 850, BROWNING, MT 59417		FDR INFORMATIONAL	PURPOSES						6 - 7
17	GLORIA J BAKER	PO BOX 496, BROWNING, MT 59417	7,000 SF						699 SF		4



STATE	<b>RIGHT OF WAY</b>	SHEET NO.	TOTAL SHEETS
MONTANA		2	7
R/W ID.	NH 1-3(84)222		
PROJECT NO.	7904-084-000		

BROWNING SIGNALS

RIGHT-OF-WAY COORDINATE ASCII FILES

R/W BREAK COORDS: 7904000ROBRK001.TXT  
R/W BASELINE COORDS: 7904000ROBAS001.TXT  
ALL FILES ARE LOCATED ON THE CADD SERVER  
IN THE RO DIRECTORY, UNDER PROJECT: 7904000

\* TO BE ACQUIRED AS EASEMENT

CONSTRUCTION LIMITS	MAP REVISED _____
CUT SECTION 	_____
TRANSITION 	_____
TOE OF FILL 	_____
BACKSLOPE LIMITS INCLUDE ROUNDING	FHWA/MDT APPROVAL 5-14-15
3	c:\dgn\7904000rown001.dgn
2	6/9/2015
1	8:28:07 AM CPS-U1068

FOR EXISTING R/W RETRACEMENT, SEE  
CERTIFICATE OF SURVEY NO. 490

**GRID STATE PLANE COORDINATES**

THIS IS A STATE PLANE COORDINATE PROJECT. ALL DIMENSIONS, DISTANCES AND AREAS ON THIS PROJECT ARE GRID, EXCEPT FOR THE EXISTING R/W WIDTH DIMENSION, WHICH IS RECORD. THE COMBINATION SCALE FACTOR IS 0.99954084

- NOTES:
1. THE PROPOSED R/W LINE WHERE A SPIRAL CURVE TRANSITION IS USED IS A CHORD RATHER THAN A CONCENTRIC CURVE.
  2. ALL STATIONS AND OFFSETS FOR R/W BREAKS ARE IN REFERENCE TO THE R/W BASELINE.

MONTANA DEPARTMENT OF TRANSPORTATION  
**RIGHT OF WAY PLAN**  
GLACIER COUNTY

STATE	RIGHT OF WAY	SHEET NO.	TOTAL SHEETS
MONTANA		3	7
R/W ID.	NH 1-3(84)222		
PROJECT NO.	7904-084-000		

SEE SHEET NO. 2 FOR OWNERSHIP NAMES, ADDRESSES, AREAS, ETC.

BROWNING SIGNALS

### TOWNSHIP OF BROWNING BLACKFEET INDIAN RESERVATION

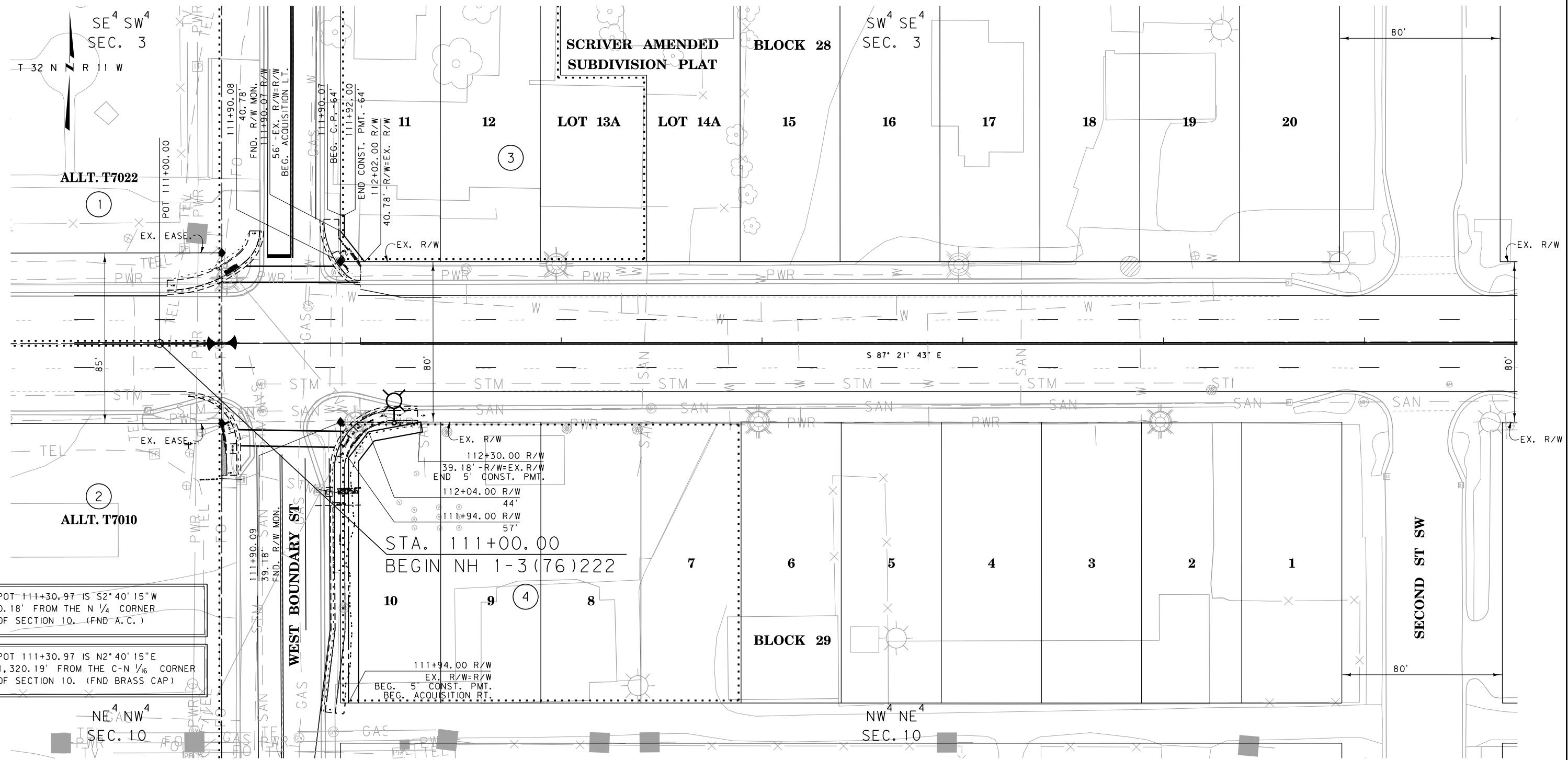

POT 111+30.97 IS  $S 2^{\circ} 40' 15" W$   
0.18' FROM THE N  $\frac{1}{4}$  CORNER  
OF SECTION 10. (FND A.C.)

POT 111+30.97 IS  $N 2^{\circ} 40' 15" E$   
1,320.19' FROM THE C-N  $\frac{1}{16}$  CORNER  
OF SECTION 10. (FND BRASS CAP)

CONSTRUCTION LIMITS	MAP REVISED
CUT SECTION	
TRANSITION	
TOE OF FILL	
BACKSLOPE LIMITS	FHWA/MDT APPROVAL
INCLUDE ROUNDING	5-14-15
3	MDTA MONTANA DEPARTMENT OF TRANSPORTATION
2	6/9/2015
1	8:28:22 AM CPS-U1068

FOR EXISTING R/W RETRACEMENT, SEE  
CERTIFICATE OF SURVEY NO. 490

GRID STATE PLANE COORDINATES  
THIS IS A STATE PLANE COORDINATE PROJECT. ALL  
DIMENSIONS, DISTANCES AND AREAS ON THIS PROJECT  
ARE GRID, EXCEPT FOR THE EXISTING R/W WIDTH  
DIMENSION, WHICH IS RECORD.  
THE COMBINATION SCALE FACTOR IS 0.99954084

- NOTES:
1. THE PROPOSED R/W LINE WHERE A SPIRAL CURVE TRANSITION IS USED IS A CHORD RATHER THAN A CONCENTRIC CURVE.
  2. ALL STATIONS AND OFFSETS FOR R/W BREAKS ARE IN REFERENCE TO THE R/W BASELINE.

MONTANA DEPARTMENT OF TRANSPORTATION  
**RIGHT OF WAY PLAN**  
GLACIER COUNTY  
SCALE 1" = 25'  
0 25' 50' 75'

STATE	RIGHT OF WAY	SHEET NO.	TOTAL SHEETS
MONTANA		4	7
R/W ID.	NH 1-3(84)222		
PROJECT NO.	7904-084-000		

SEE SHEET NO. 2 FOR OWNERSHIP NAMES, ADDRESSES, AREAS, ETC.

BROWNING SIGNALS

TOWNSITE OF BROWNING  
BLACKFEET INDIAN RESERVATION

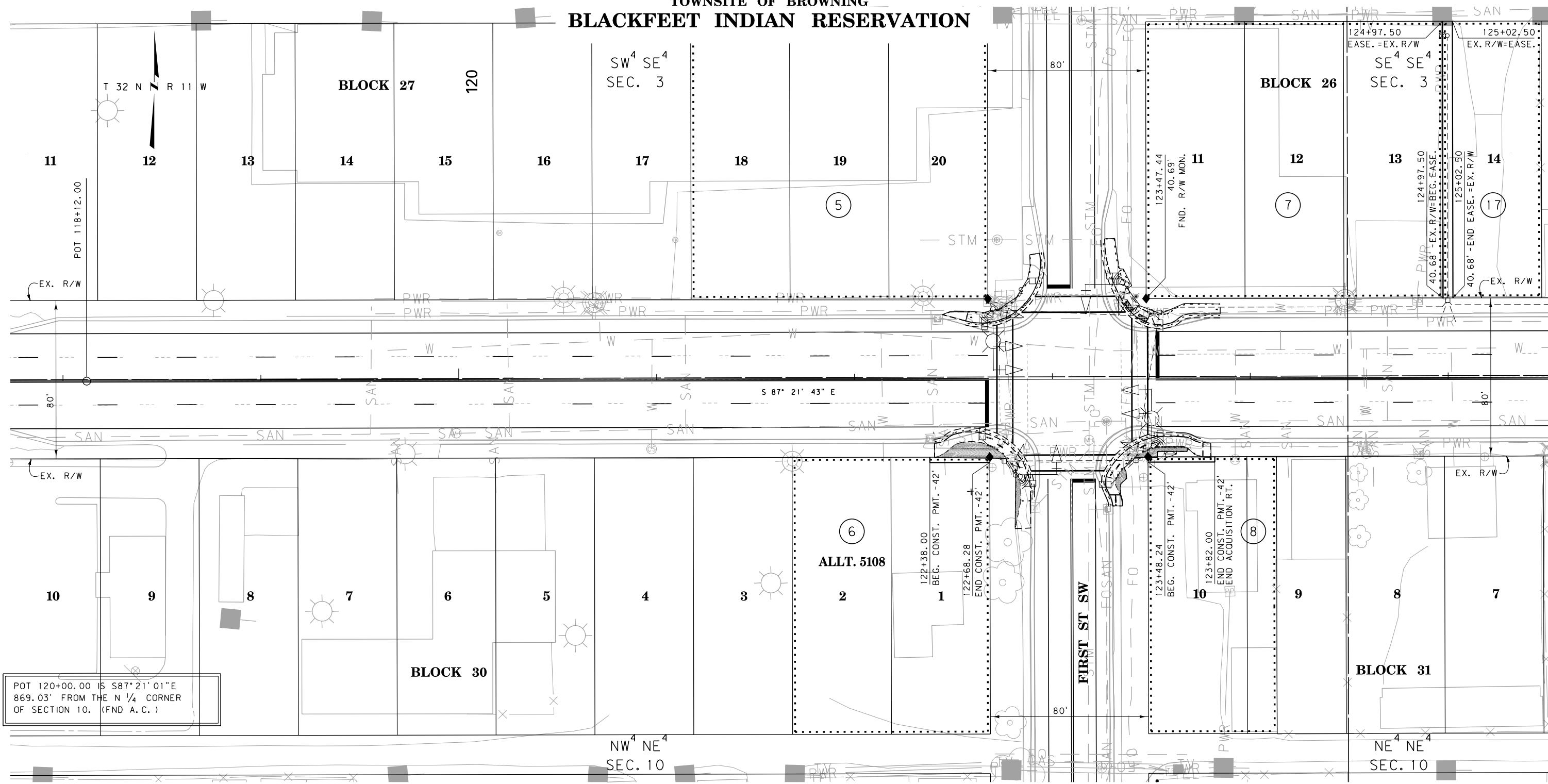

POT 120+00.00 IS S87°21'01"E  
869.03' FROM THE N 1/4 CORNER  
OF SECTION 10. (FND A.C.)

CONSTRUCTION LIMITS	MAP REVISED
CUT SECTION	
TRANSITION	
TOE OF FILL	
BACKSLOPE LIMITS	FHWA/MDT APPROVAL
INCLUDE ROUNDING	5-14-15
3	MDTA MONTANA DEPARTMENT OF TRANSPORTATION
2	6/9/2015
1	8:28:26 AM CPS-U1068

- NOTES:
1. THE PROPOSED R/W LINE WHERE A SPIRAL CURVE TRANSITION IS USED IS A CHORD RATHER THAN A CONCENTRIC CURVE.
  2. ALL STATIONS AND OFFSETS FOR R/W BREAKS ARE IN REFERENCE TO THE R/W BASELINE.

FOR EXISTING R/W RETRACEMENT, SEE  
CERTIFICATE OF SURVEY NO. 490

GRID STATE PLANE COORDINATES  
THIS IS A STATE PLANE COORDINATE PROJECT. ALL DIMENSIONS, DISTANCES AND AREAS ON THIS PROJECT ARE GRID, EXCEPT FOR THE EXISTING R/W WIDTH DIMENSION, WHICH IS RECORD.  
THE COMBINATION SCALE FACTOR IS 0.99954084

MONTANA DEPARTMENT OF TRANSPORTATION  
RIGHT OF WAY PLAN  
GLACIER COUNTY

SCALE 1"=25'

STATE	RIGHT OF WAY	SHEET NO.	TOTAL SHEETS
MONTANA		5	7
R/W ID.	NH 1-3(84)222		
PROJECT NO.	7904-084-000		

SEE SHEET NO. 2 FOR OWNERSHIP NAMES, ADDRESSES, AREAS, ETC.

BROWNING SIGNALS

### TOWNSHIP OF BROWNING BLACKFEET INDIAN RESERVATION

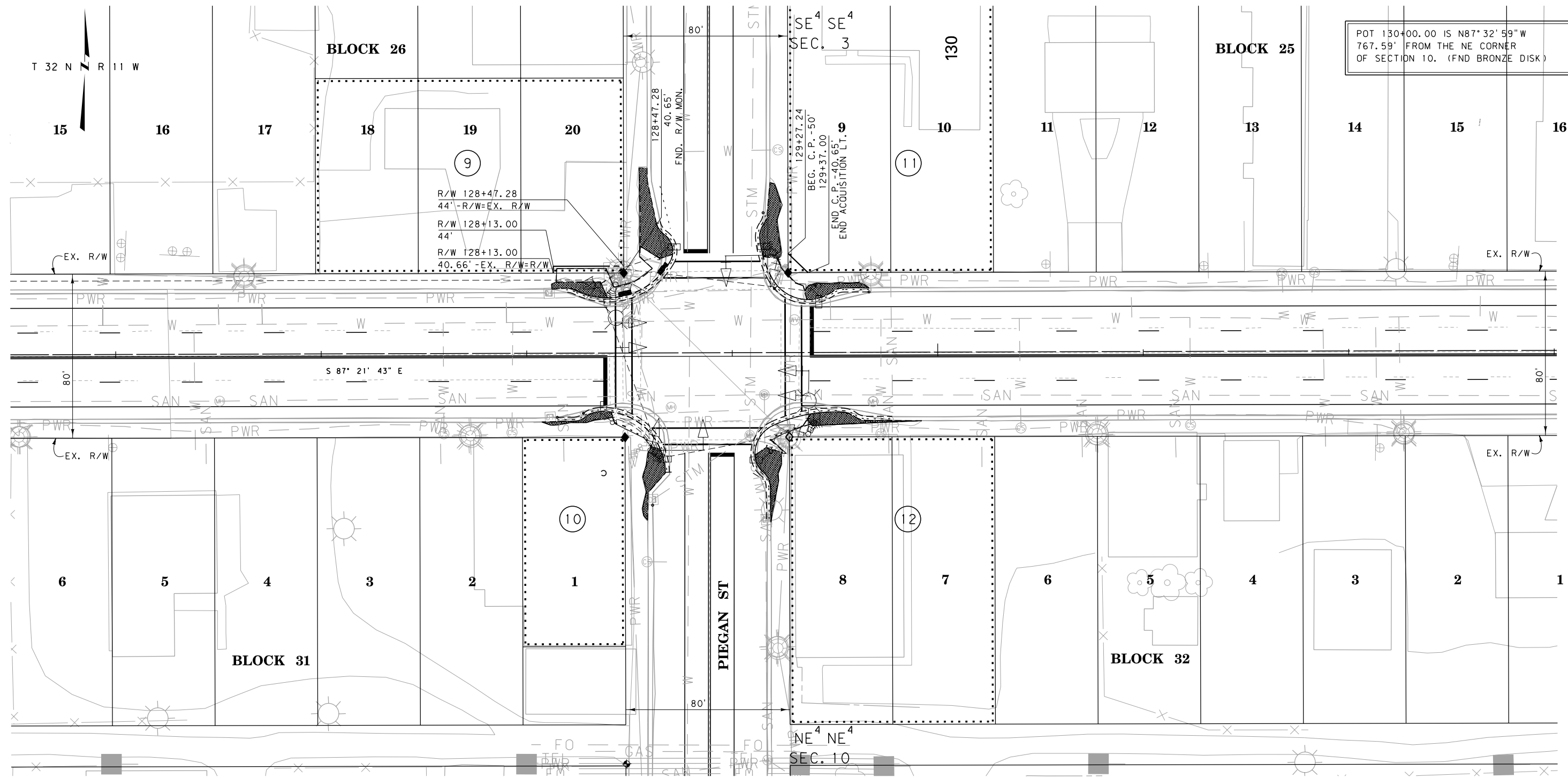

CONSTRUCTION LIMITS	MAP REVISED
CUT SECTION	
TRANSITION	
TOE OF FILL	
BACKSLOPE LIMITS	FHWA/MDT APPROVAL
INCLUDE ROUNDING	5-14-15
3	c:\dgn\7904000\ropln001.dgn
2	6/9/2015
1	8:28:31 AM CPS-U1068

FOR EXISTING R/W RETRACEMENT, SEE  
CERTIFICATE OF SURVEY NO. 490

GRID STATE PLANE COORDINATES  
THIS IS A STATE PLANE COORDINATE PROJECT. ALL DIMENSIONS, DISTANCES AND AREAS ON THIS PROJECT ARE GRID, EXCEPT FOR THE EXISTING R/W WIDTH DIMENSION, WHICH IS RECORD.  
THE COMBINATION SCALE FACTOR IS 0.99954084

- NOTES:
1. THE PROPOSED R/W LINE WHERE A SPIRAL CURVE TRANSITION IS USED IS A CHORD RATHER THAN A CONCENTRIC CURVE.
  2. ALL STATIONS AND OFFSETS FOR R/W BREAKS ARE IN REFERENCE TO THE R/W BASELINE.

MONTANA DEPARTMENT OF TRANSPORTATION  
**RIGHT OF WAY PLAN**  
GLACIER COUNTY  
SCALE 1"=25'  
0 25' 50' 75'

STATE	RIGHT OF WAY	SHEET NO.	TOTAL SHEETS
MONTANA		6	7
R/W ID.	NH 1-3(84)222		
PROJECT NO.	7904-084-000		

BROWNING SIGNALS

SEE SHEET NO. 2 FOR OWNERSHIP NAMES, ADDRESSES, AREAS, ETC.

### TOWNSITE OF BROWNING BLACKFEET INDIAN RESERVATION

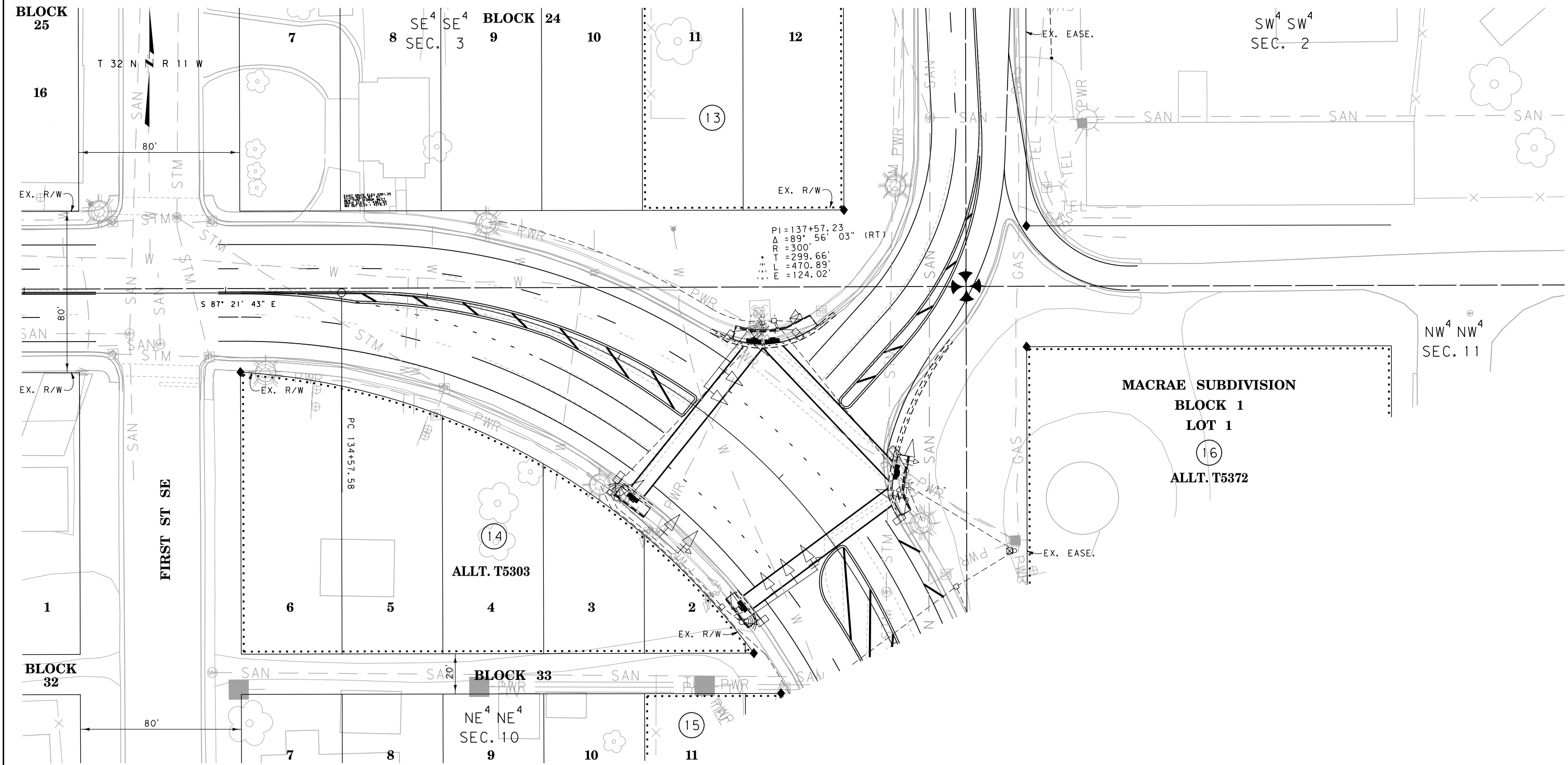

CONSTRUCTION LIMITS	MAP REVISED
CUT SECTION	
TRANSITION	
TOE OF FILL	
BACKSLOPE LIMITS	FHWA/MDT APPROVAL
INCLUDE ROUNDING	5-14-15
3	MDTA MONTANA DEPARTMENT OF TRANSPORTATION
2	c:\dgn\7904000\ropln002.dgn
1	6/9/2015 8:28:45 AM CPS-U1068

- NOTES:
1. THE PROPOSED R/W LINE WHERE A SPIRAL CURVE TRANSITION IS USED IS A CHORD RATHER THAN A CONCENTRIC CURVE.
  2. ALL STATIONS AND OFFSETS FOR R/W BREAKS ARE IN REFERENCE TO THE R/W BASELINE.

FOR EXISTING R/W RETRACEMENT, SEE CERTIFICATE OF SURVEY NO. 490

GRID STATE PLANE COORDINATES  
THIS IS A STATE PLANE COORDINATE PROJECT. ALL DIMENSIONS, DISTANCES AND AREAS ON THIS PROJECT ARE GRID, EXCEPT FOR THE EXISTING R/W WIDTH DIMENSION, WHICH IS RECORD.  
THE COMBINATION SCALE FACTOR IS 0.99954084

MONTANA DEPARTMENT OF TRANSPORTATION  
**RIGHT OF WAY PLAN**  
GLACIER COUNTY  
SCALE 1"=25'  
0 25' 50' 75'

STATE	RIGHT OF WAY	SHEET NO.	TOTAL SHEETS
MONTANA		7	7
R/W ID.	NH 1-3(84)222		
PROJECT NO.	7904-084-000		

BROWNING SIGNALS

SEE SHEET NO. 2 FOR OWNERSHIP NAMES, ADDRESSES, AREAS, ETC.

### BLACKFEET INDIAN RESERVATION

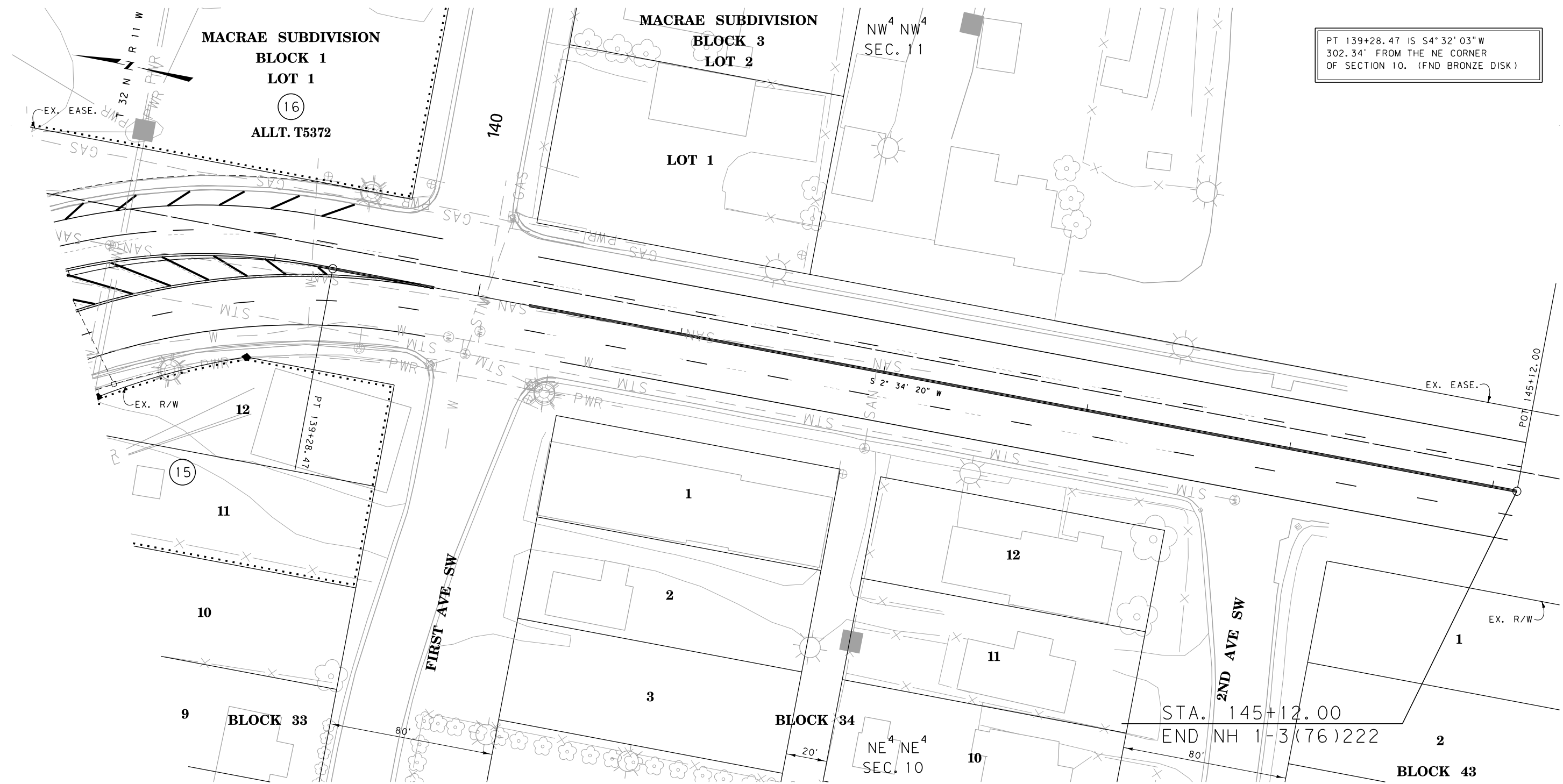

PT 139+28.47 IS S4°32'03"W  
302.34' FROM THE NE CORNER  
OF SECTION 10. (FND BRONZE DISK)

TOWNSITE OF BROWNING  
FOR EXISTING R/W RETRACEMENT, SEE  
CERTIFICATE OF SURVEY NO. 490

GRID STATE PLANE COORDINATES  
THIS IS A STATE PLANE COORDINATE PROJECT. ALL  
DIMENSIONS, DISTANCES AND AREAS ON THIS PROJECT  
ARE GRID, EXCEPT FOR THE EXISTING R/W WIDTH  
DIMENSION, WHICH IS RECORD.  
THE COMBINATION SCALE FACTOR IS 0.99954084

- NOTES:
1. THE PROPOSED R/W LINE WHERE A SPIRAL CURVE TRANSITION IS USED IS A CHORD RATHER THAN A CONCENTRIC CURVE.
  2. ALL STATIONS AND OFFSETS FOR R/W BREAKS ARE IN REFERENCE TO THE R/W BASELINE.

CONSTRUCTION LIMITS	MAP REVISED
CUT SECTION	
TRANSITION	
TOE OF FILL	
BACKSLOPE LIMITS	FHWA/MDT APPROVAL
INCLUDE ROUNDING	5-14-15
3	MDTA MONTANA DEPARTMENT OF TRANSPORTATION
2	6/9/2015
1	8:28:49 AM CPS-U1068

MONTANA DEPARTMENT OF TRANSPORTATION  
RIGHT OF WAY PLAN  
GLACIER COUNTY  
SCALE 1"=25'  
0 25' 50' 75'