



THIS PROJECT

MONTANA DEPARTMENT OF TRANSPORTATION

STATE	RIGHT OF WAY	SHEET	TOTAL
		NO.	SHEETS
MONTANA		1	2
R/W ID.		STPB 81022(7)	
PROJECT NO.		7938-007-001	

MT-21 ELK CRK OVERFLOW REPAIRS

RIGHT OF WAY PLAN FEDERAL AID PROJECT STPB 81022(7) MT-21 ELK CRK OVERFLOW REPAIRS LEWIS AND CLARK COUNTY

LENGTH N/A MILES

SEE SHEET NO. 2 FOR OWNERSHIP
NAMES, ADDRESSES, AREAS, ETC.
R. 2 W.

PLAN LEGEND

PROPOSED RIGHT OF WAY LINE	---
EXISTING RIGHT OF WAY LINE	---
RAILROAD RIGHT OF WAY LINE	---
RIGHT OF WAY BASELINE	---
STK'D CENTERLINE	---
SECTION LINE	---
OWNERSHIP BOUNDARY	---
FULL ACCESS CONTROL	AC AC
LIMITED ACCESS CONTROL	/// ///
EXISTING FULL ACCESS CONTROL	EFAC EFAC
EXISTING LIMITED ACCESS CONTROL	ELAC ELAC
PRESENT TRAVELED WAY (P.T.W.)	---
FENCE LINE	---
EXISTING GUARDRAIL	---
PROPOSED GUARDRAIL	---
GATE IN FENCE	---
CATTLE GUARD: EXIST. - PROPOSED	---
SECTION CORNER	FOUND UNFOUND
1/4 SECTION CORNER	FOUND UNFOUND
CLOSING CORNER	FOUND UNFOUND
MEANDER CORNER	FOUND UNFOUND
CENTER OF SECTION	FOUND UNFOUND
1/16 SECTION CORNER FOUND	FOUND UNFOUND
RIGHT OF WAY MONUMENT	FOUND CALCULATED
PROPERTY CORNER PIN	FOUND
POWER POLE IN PLACE	---
TELEPHONE POLE IN PLACE	---
TELEGRAPH POLE IN PLACE	---
LIGHT POLE	---
PROPOSED CULVERT	---
EXISTING CULVERT	---
OUTLET DITCH	---
INLET DITCH	---
EXISTING DITCH	---
CHANNEL CHANGES	CH. CH. 20
DITCH BLOCK	---
RIPRAP	---
BRIDGES	---
RAILROADS	---
PARCEL NUMBERS	---
APPROACH: EXIST.- PROPOSED	---

ASSOCIATED PROJECTS
STPB 81022(5) PE
RELATED PROJECTS
NRH 176E

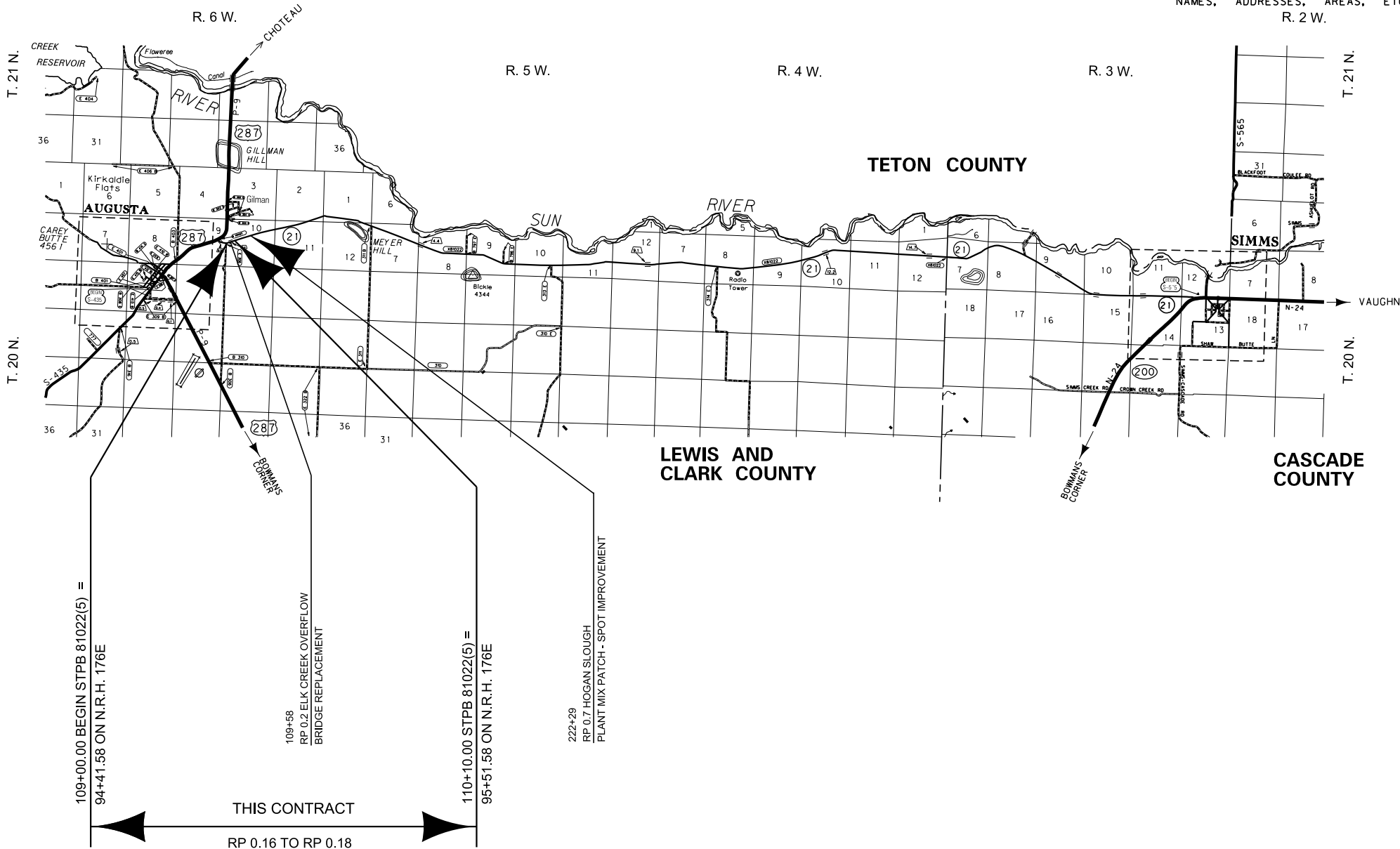

GRID STATE PLANE COORDINATES

THIS IS A STATE PLANE COORDINATE PROJECT. ALL
DIMENSIONS, DISTANCES AND AREAS ON THIS PROJECT
ARE GRID, EXCEPT FOR THE EXISTING R/W WIDTH
DIMENSION, WHICH IS RECORD.
THE COMBINATION SCALE FACTOR IS 0.99925243

CONSTRUCTION LIMITS	MAP REVISED
CUT SECTION	---
TRANSITION	---
TOE OF FILL	---
BACKSLOPE LIMITS	---
INCLUDE ROUNDING	---
FHWA/MDT APPROVAL	---
7-3-18	---
3	C:\DGN\7938001\rot1001.dgn
2	7/5/2018
1	9:11:18 AM CPS - U1068

OWNERSHIP											
PARCEL	NAME	ADDRESS	TOTAL AREA	GROSS R/W AREA	EX. EASE. AREA	NET AREA	REMAINDER		CONST. PMT. AREA	EASEMENT AREA	SHEET NO.
							LEFT	RIGHT			
1-1	SHIRLEY A ARTZ	PO BOX 262, AUGUSTA, MT 59410	160.00+ AC						0.17 AC		2

STATE	RIGHT OF WAY	SHEET	TOTAL
		NO.	SHEETS
MONTANA		2	2
R/W ID.		STPB 81022(7)	
PROJECT NO.		7938-007-001	

MT-21 ELK CRK OVERFLOW REPAIRS

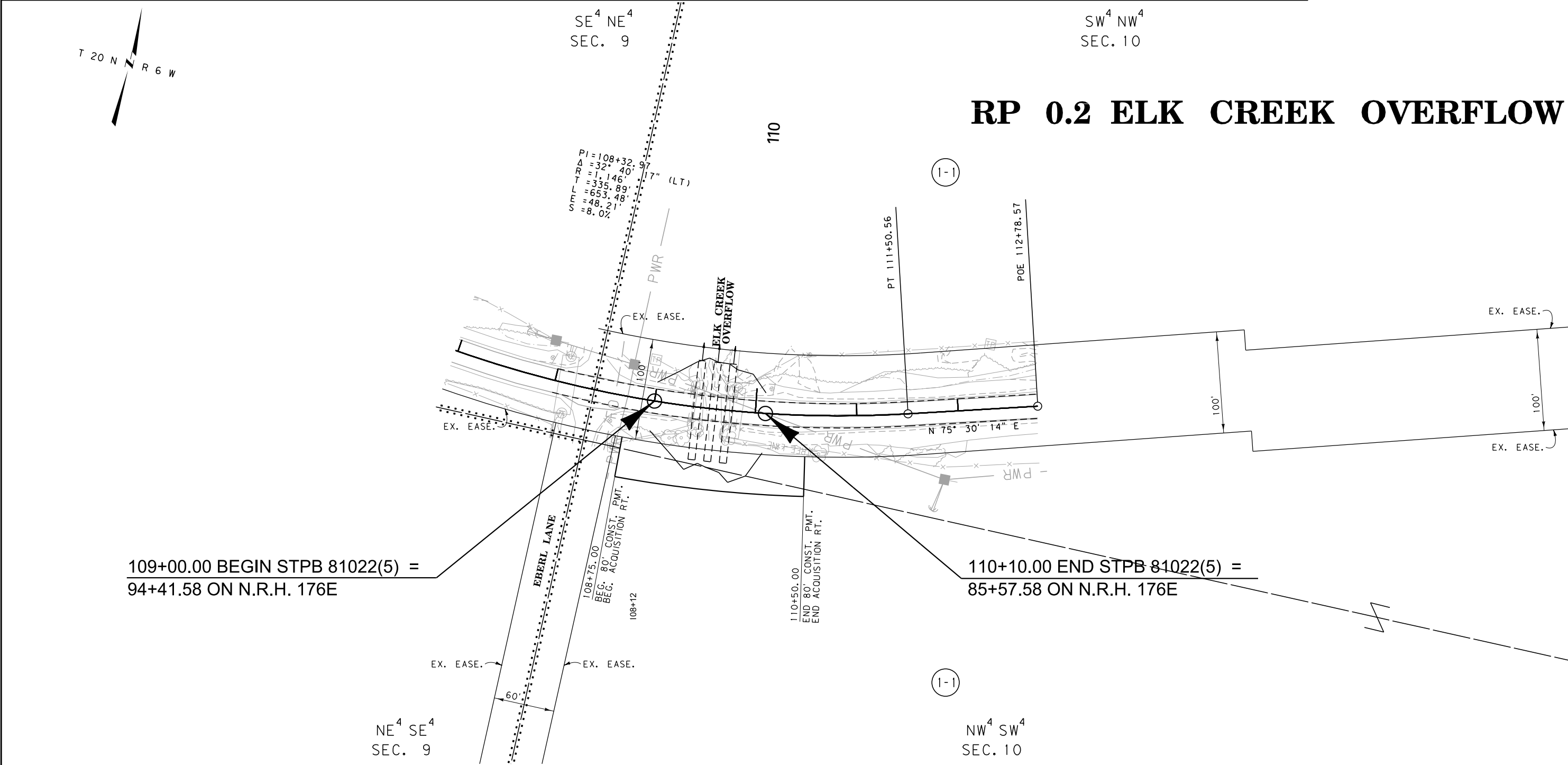

CONSTRUCTION LIMITS

CUT SECTION

TRANSITION

TOE OF FILL

BACKSLOPE LIMITS INCLUDE ROUNDING

MAP REVISED

FHWA/MDT APPROVAL

7-3-18

3

2

1

MDT

MONTANA DEPARTMENT OF TRANSPORTATION

C:\DGN\7938001\rop\100.dgn

7/5/2018

9:11:24 AM

CPS - U1068

- NOTES:
1. THE PROPOSED R/W LINE WHERE A SPIRAL CURVE TRANSITION IS USED IS A CHORD RATHER THAN A CONCENTRIC CURVE.
 2. ALL STATIONS AND OFFSETS FOR R/W BREAKS ARE IN REFERENCE TO THE R/W BASELINE.

GRID STATE PLANE COORDINATES

THIS IS A STATE PLANE COORDINATE PROJECT. ALL DIMENSIONS, DISTANCES AND AREAS ON THIS PROJECT ARE GRID, EXCEPT FOR THE EXISTING R/W WIDTH DIMENSION, WHICH IS RECORD.

THE COMBINATION SCALE FACTOR IS 0.99925243

MONTANA DEPARTMENT OF TRANSPORTATION

RIGHT OF WAY PLAN

LEWIS AND CLARK COUNTY

SCALE 1"=50'

0

50'

100'

150'