

THIS PROJECT

MONTANA DEPARTMENT OF TRANSPORTATION

RIGHT OF WAY PLAN FEDERAL AID PROJECT BH 66-2(9)17 LITTLE PEOPLES CREEK/MT11-1

BLAINE COUNTY

LENGTH N/A MILES

STATE	RIGHT OF WAY	SHEET NO.	TOTAL SHEETS
MONTANA		1	4
R/W ID.		BH 66-2(9)17	
PROJECT NO.		7977-009-001	

LITTLE PEOPLES CREEK/MT11-1

SEE SHEET NO. 2-4 FOR OWNERSHIP NAMES, ADDRESSES, AREAS, ETC.

PLAN LEGEND

PROPOSED RIGHT OF WAY LINE	---
EXISTING RIGHT OF WAY LINE	---
RAILROAD RIGHT OF WAY LINE	---
RIGHT OF WAY BASELINE	---
STK'D CENTERLINE	---
SECTION LINE	---
OWNERSHIP BOUNDARY	---
FULL ACCESS CONTROL	AG AG
LIMITED ACCESS CONTROL	/// ///
EXISTING FULL ACCESS CONTROL	EFAC EFAC
EXISTING LIMITED ACCESS CONTROL	ELAC ELAC
PRESENT TRAVELED WAY (P.T.W.)	---
FENCE LINE	---
EXISTING GUARDRAIL	---
PROPOSED GUARDRAIL	---
GATE IN FENCE	---
CATTLE GUARD: EXIST. - PROPOSED	---
SECTION CORNER	FOUND UNFOUND
1/4 SECTION CORNER	---
CLOSING CORNER	---
MEANDER CORNER	---
CENTER OF SECTION	---
1/16 SECTION CORNER FOUND	---
RIGHT OF WAY MONUMENT	FOUND CALCULATED
PROPERTY CORNER PIN	---
POWER POLE IN PLACE	---
TELEPHONE POLE IN PLACE	---
TELEGRAPH POLE IN PLACE	---
LIGHT POLE	---
PROPOSED CULVERT	---
EXISTING CULVERT	---
OUTLET DITCH	---
INLET DITCH	---
EXISTING DITCH	---
CHANNEL CHANGES	CH CH
DITCH BLOCK	---
RIPRAP	---
BRIDGES	---
RAILROADS	---
PARCEL NUMBERS	---
APPROACH: EXIST.-PROPOSED	---



ASSOCIATED PROJECTS
BH 66-2(9)17 PE

RELATED PROJECTS
S 187(3)

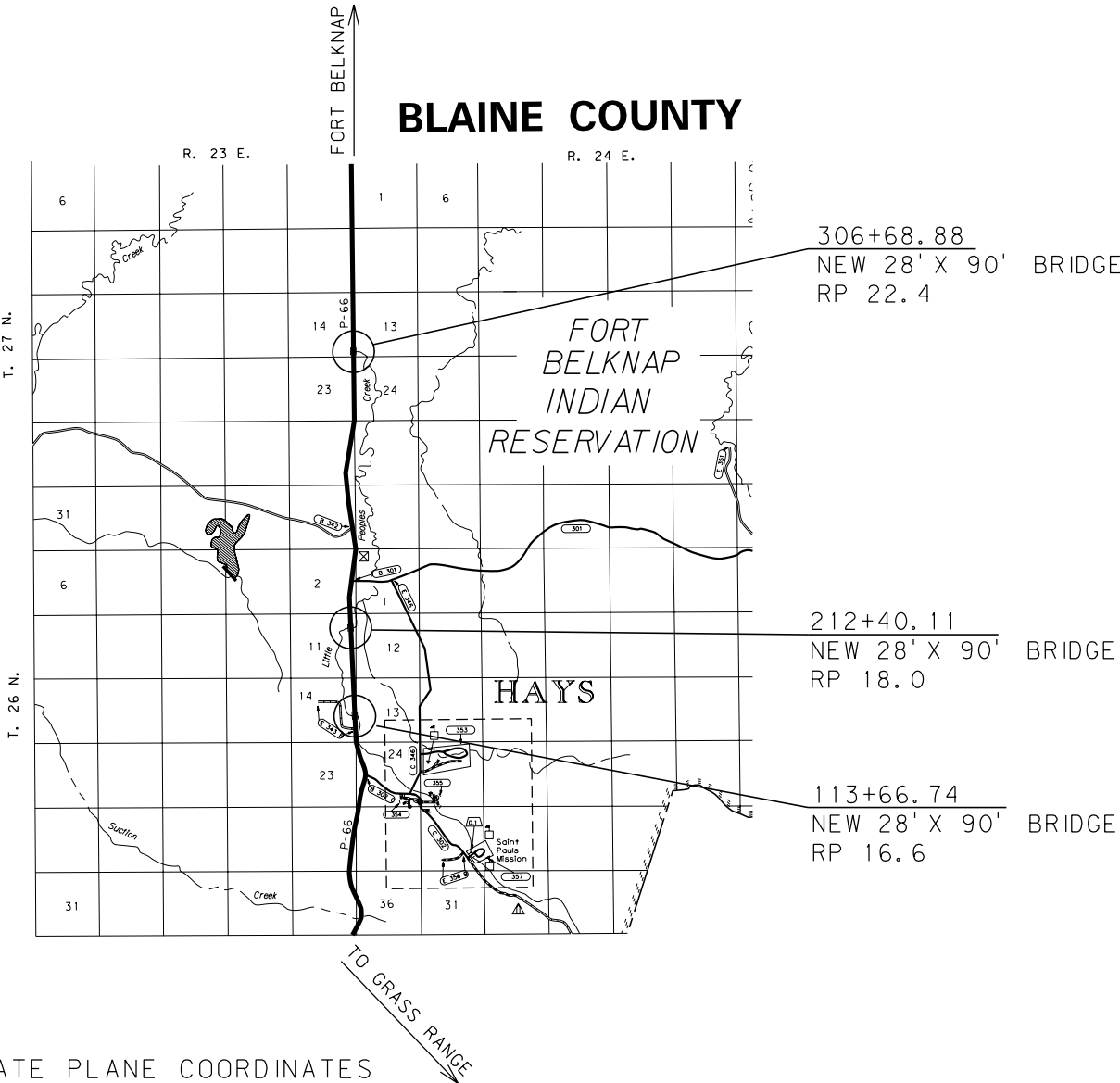

GRID STATE PLANE COORDINATES

THIS IS A STATE PLANE COORDINATE PROJECT. ALL DIMENSIONS, DISTANCES AND AREAS ON THIS PROJECT ARE GRID, EXCEPT FOR THE EXISTING R/W WIDTH DIMENSION, WHICH IS RECORD. THE COMBINATION SCALE FACTOR AT MP 16.6 AND MP 18.0 IS 0.99939471. THE COMBINATION SCALE FACTOR AT MP 22.4 IS 0.99942652

CONSTRUCTION LIMITS	MAP REVISED
CUT SECTION	---
TRANSITION	---
TOE OF FILL	---
BACKSLOPE LIMITS	---
INCLUDE ROUNDING	---
FHWA/MDT APPROVAL	
11-15-13	

3	MDT	MONTANA DEPARTMENT OF TRANSPORTATION	c:\dgn\7977001\rot1001.dgn
2			12/5/2013
1			9:40:44 AM CPS - U1068

OWNERSHIP											
PARCEL	NAME	ADDRESS	TOTAL AREA	GROSS R/W AREA	EX. EASE. AREA	NET AREA	REMAINDER		CONST. PMT. AREA	EASEMENT AREA	SHEET NO.
							LEFT	RIGHT			
1	ALLOTMENT 65-C, MARYANN C ALLEN, ET AL	158 TRIBAL WAY, SUITE B, HARLEM, MT 59526		OWNER NOTIFICATION ONLY							2

STATE	RIGHT OF WAY	SHEET	TOTAL
MONTANA		NO.	SHEETS
		2	4
R/W ID.		BH 66-2(9)17	
PROJECT NO.		7977-009-001	

LITTLE PEOPLES CREEK/MT11-1

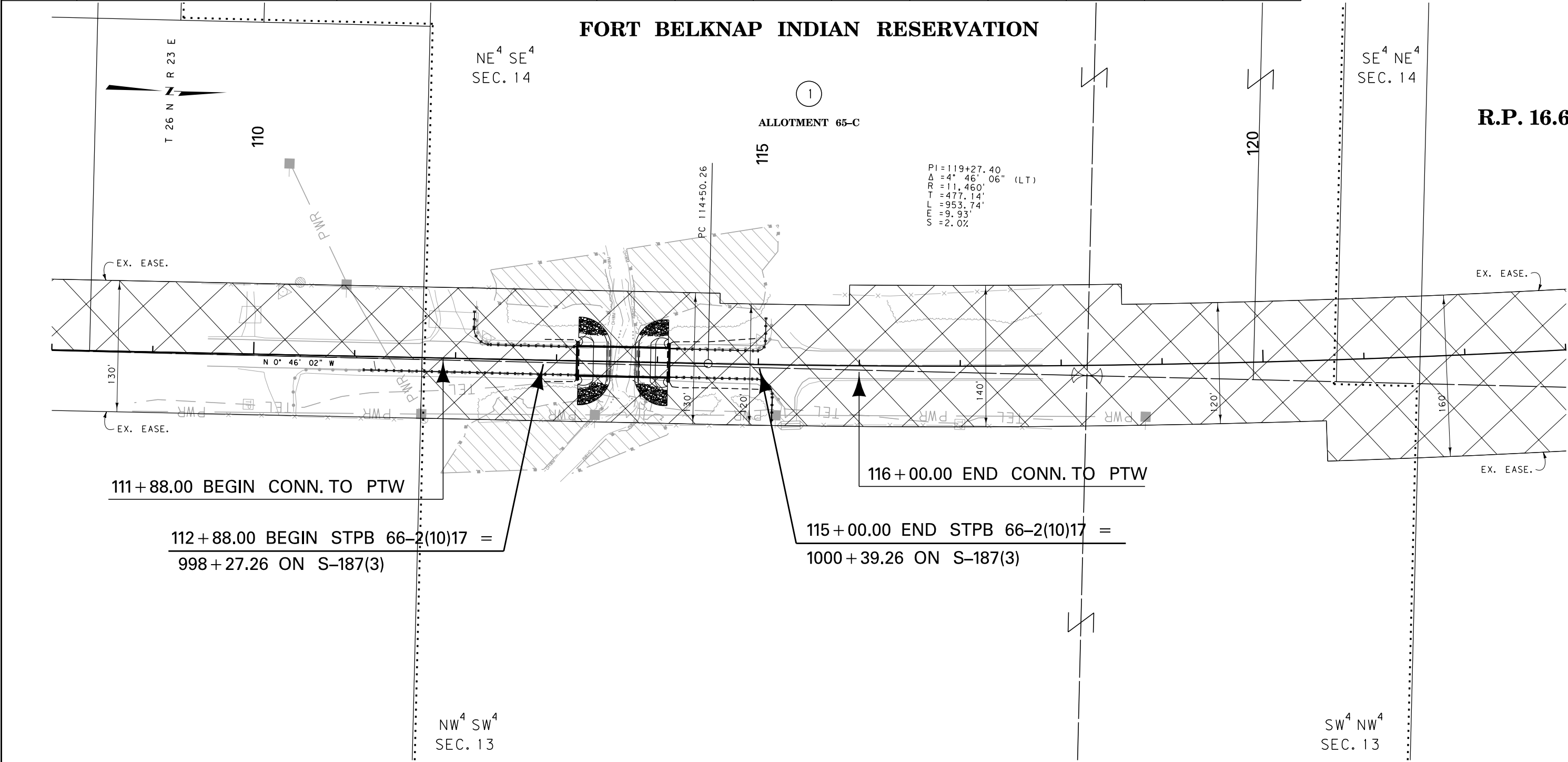

CONSTRUCTION LIMITS

CUT SECTION

TRANSITION

TOE OF FILL

BACKSLOPE LIMITS INCLUDE ROUNDING

MAP REVISED

FHWA/MDT APPROVAL 11-15-13

3

2

1

MDTA

MONTANA DEPARTMENT OF TRANSPORTATION

c:\dgn\7977001\rop\h001.dgn

12/5/2013

9:41:09 AM

CPS-U1068

- NOTES:
1. THE PROPOSED R/W LINE WHERE A SPIRAL CURVE TRANSITION IS USED IS A CHORD RATHER THAN A CONCENTRIC CURVE.
 2. ALL STATIONS AND OFFSETS FOR R/W BREAKS ARE IN REFERENCE TO THE R/W BASELINE.

GRID STATE PLANE COORDINATES

THIS IS A STATE PLANE COORDINATE PROJECT. ALL DIMENSIONS, DISTANCES AND AREAS ON THIS PROJECT ARE GRID, EXCEPT FOR THE EXISTING R/W WIDTH DIMENSION, WHICH IS RECORD.

THE COMBINATION SCALE FACTOR IS 0.99939471

MONTANA DEPARTMENT OF TRANSPORTATION

RIGHT OF WAY PLAN

BLAINE COUNTY

SCALE 1"=50'

0

50'

100'

150'

OWNERSHIP											
PARCEL	NAME	ADDRESS	TOTAL AREA	GROSS R/W AREA	EX. EASE. AREA	NET AREA	REMAINDER		CONST. PMT. AREA	EASEMENT AREA	SHEET NO.
							LEFT	RIGHT			
3	ALLOTMENT 587, ANNABELLE THOMAS	158 TRIBAL WAY, SUITE B, HARLEM, MT 59526		OWNER NOTIFICATION ONLY							4
4	FLOYD FREY, ET AL	1150 SAVOY ROAD, HARLEM, MT 59526		OWNER NOTIFICATION ONLY							4

STATE	RIGHT OF WAY	SHEET	TOTAL
MONTANA		NO.	SHEETS
		4	4
R/W ID.		BH 66-2(9)17	
PROJECT NO.		7977-009-001	

LITTLE PEOPLES CREEK/MT11-1

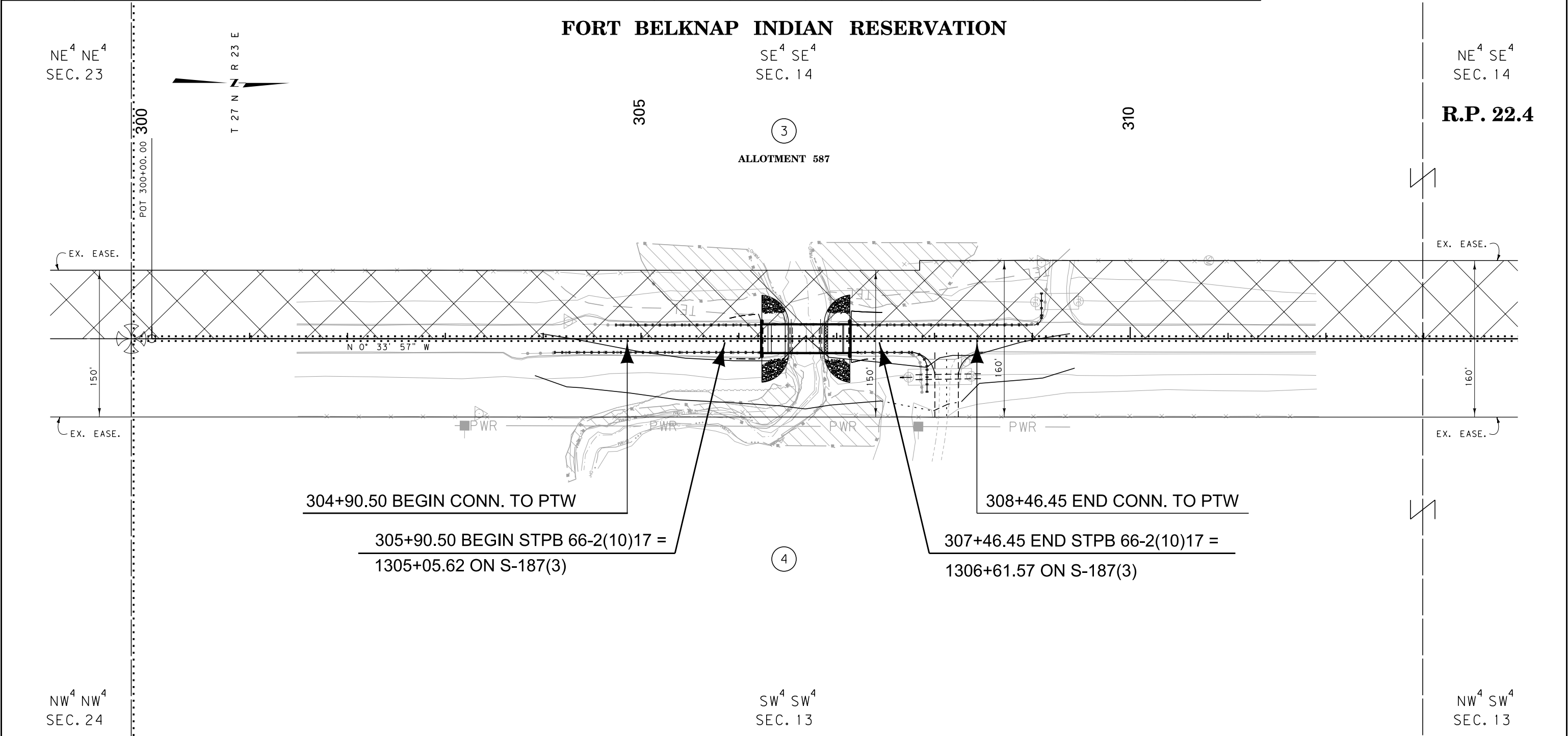

CONSTRUCTION LIMITS

CUT SECTION

TRANSITION

TOE OF FILL

BACKSLOPE LIMITS

INCLUDE ROUNDING

MAP REVISED

FHWA/MDT APPROVAL

11-15-13

3

2

1

MDTA

MONTANA DEPARTMENT OF TRANSPORTATION

c:\dgn\7977001\ropln001.dgn

12/5/2013

9:41:16 AM

CPS - U1068

- NOTES:
1. THE PROPOSED R/W LINE WHERE A SPIRAL CURVE TRANSITION IS USED IS A CHORD RATHER THAN A CONCENTRIC CURVE.
 2. ALL STATIONS AND OFFSETS FOR R/W BREAKS ARE IN REFERENCE TO THE R/W BASELINE.

GRID STATE PLANE COORDINATES

THIS IS A STATE PLANE COORDINATE PROJECT. ALL DIMENSIONS, DISTANCES AND AREAS ON THIS PROJECT ARE GRID, EXCEPT FOR THE EXISTING R/W WIDTH DIMENSION, WHICH IS RECORD.

THE COMBINATION SCALE FACTOR IS 0.99942652

MONTANA DEPARTMENT OF TRANSPORTATION

RIGHT OF WAY PLAN

BLAINE COUNTY

SCALE 1"=50'

0 50' 100' 150'