

MONTANA DEPARTMENT OF TRANSPORTATION

STATE	RIGHT OF WAY	SHEET NO.	TOTAL SHEETS
MONTANA		1	3
R/W ID.	STPP 3-4(36)102		
PROJECT NO.	7995-036-000		

19KM NW GLCR CO LINE-EROSION

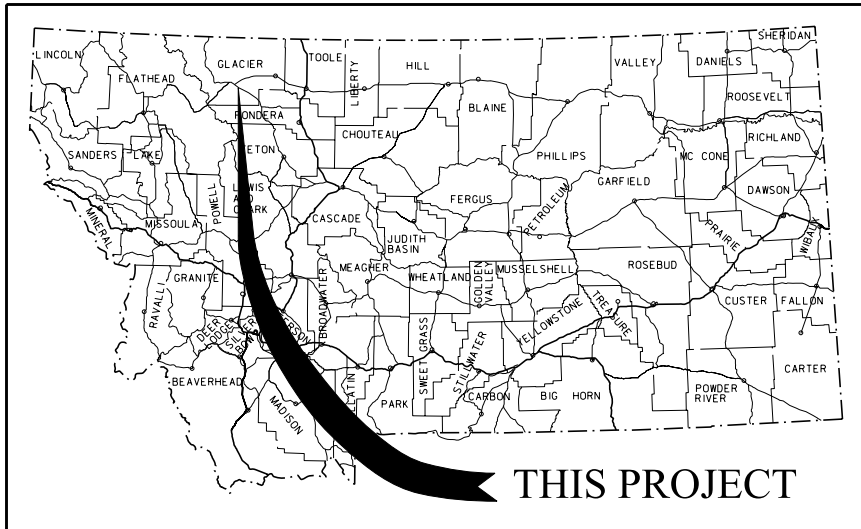

RIGHT OF WAY PLAN FEDERAL AID PROJECT STPP 3-4(36)102 19KM NW GLCR CO LINE-EROSION

GLACIER COUNTY
LENGTH 1.0 MILES

SEE SHEET NO. 2-3 FOR OWNERSHIP NAMES, ADDRESSES, AREAS, ETC.

PLAN LEGEND

PROPOSED RIGHT OF WAY LINE	---
EXISTING RIGHT OF WAY LINE	----
RAILROAD RIGHT OF WAY LINE	----
RIGHT OF WAY BASELINE	-----
STK'D CENTERLINE	-----
SECTION LINE	-----
OWNERSHIP BOUNDARY	-----
FULL ACCESS CONTROL	AG AG
LIMITED ACCESS CONTROL	/// ///
EXISTING FULL ACCESS CONTROL	EFAC EFAC
EXISTING LIMITED ACCESS CONTROL	ELAC ELAC
PRESENT TRAVELED WAY (P.T.W.)	-----
FENCE LINE	-----
EXISTING GUARDRAIL	--- ---
PROPOSED GUARDRAIL	--- ---
GATE IN FENCE	--- ---
CATTLE GUARD: EXIST. - PROPOSED	--- ---
SECTION CORNER	FOUND UNFOUND
1/4 SECTION CORNER	FOUND UNFOUND
CLOSING CORNER	FOUND UNFOUND
MEANDER CORNER	FOUND UNFOUND
CENTER OF SECTION	FOUND UNFOUND
1/16 SECTION CORNER FOUND	FOUND UNFOUND
RIGHT OF WAY MONUMENT	FOUND CALCULATED
PROPERTY CORNER PIN	FOUND UNFOUND
POWER POLE IN PLACE	FOUND UNFOUND
TELEPHONE POLE IN PLACE	FOUND UNFOUND
TELEGRAPH POLE IN PLACE	FOUND UNFOUND
LIGHT POLE	FOUND UNFOUND
PROPOSED CULVERT	---
EXISTING CULVERT	---
OUTLET DITCH	---
INLET DITCH	---
EXISTING DITCH	---
CHANNEL CHANGES	CH, CH
DITCH BLOCK	---
RIPRAP	---
BRIDGES	---
RAILROADS	---
PARCEL NUMBERS	---
APPROACH: EXIST.-PROPOSED	---

ASSOCIATED PROJECTS
STPP 3-4(33)102 PE
RELATED PROJECTS
STPP 3-4(12)101
F 3-4(4)101
F 190(3)
F 190(2)

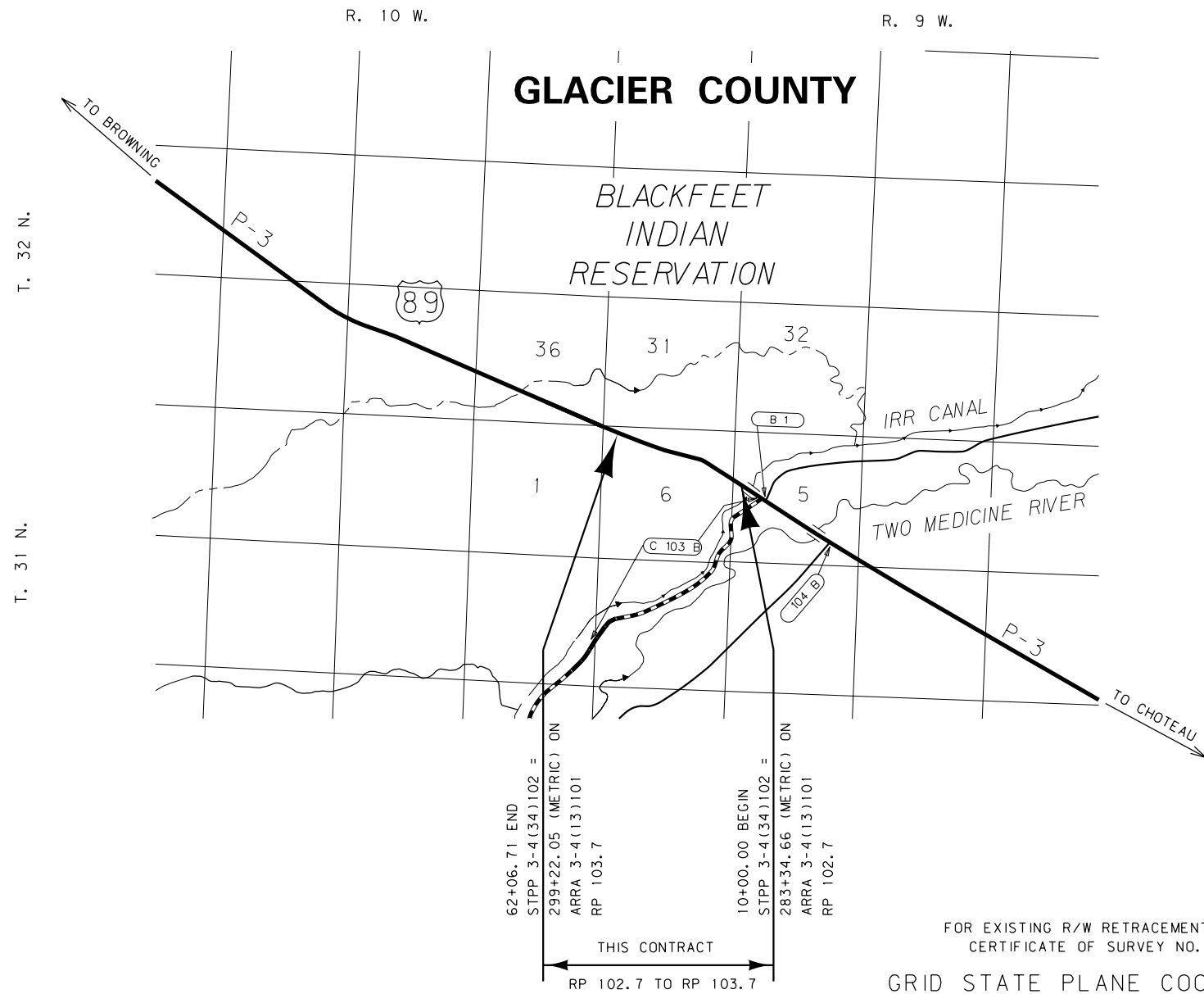

FOR EXISTING R/W RETRACEMENT, SEE CERTIFICATE OF SURVEY NO. 492

GRID STATE PLANE COORDINATES
THIS IS A STATE PLANE COORDINATE PROJECT. ALL DIMENSIONS, DISTANCES AND AREAS ON THIS PROJECT ARE GRID, EXCEPT FOR THE EXISTING R/W WIDTH DIMENSION, WHICH IS RECORD.
THE COMBINATION SCALE FACTOR IS 0.99952613

CONSTRUCTION LIMITS	MAP REVISED
CUT SECTION	TOP OF CUT
TRANSITION	TOE OF FILL
BACKSLOPE LIMITS	FHWA/MDT APPROVAL
INCLUDE ROUNDING	7-22-13

OWNERSHIP

PARCEL	NAME	ADDRESS	TOTAL AREA	GROSS R/W AREA	EX. EASE. AREA	NET AREA	REMAINDER		CONST. PMT. AREA	EASEMENT AREA	SHEET NO.
							LEFT	RIGHT			
1	ALLOTMENT 822-B, DANIEL B & ALCINDA BARCUS A/K/A ALCINDA S BARCUS	PO BOX 850, BROWNING, MT 59417									2-3
2	ALLOTMENT 925, RONALD H KITTSON, ET AL	PO BOX 850, BROWNING, MT 59417	39.86 AC							0.19 AC	2
3	ALLOTMENT 927, RONALD H KITTSON	PO BOX 850, BROWNING, MT 59417									2-3
5	BIA IRRIGATION: GREG TATSEY	PO BOX 850, BROWNING, MT 59417									2

STATE	RIGHT OF WAY	SHEET NO.	TOTAL SHEETS
MONTANA		2	3
R/W ID.	STPP 3-4(36)102		
PROJECT NO.	7995-036-000		

19KM NW GLCR CO LINE-EROSION

RIGHT-OF-WAY COORDINATE ASCII FILES

R/W BREAK COORDS: 7995000RBRK001.TXT
 R/W BASELINE COORDS: 7995000ROBAS001.TXT
 ALL FILES ARE LOCATED ON THE CADD SERVER
 IN THE RO DIRECTORY, UNDER PROJECT: 7995000

BLACKFEET INDIAN RESERVATION

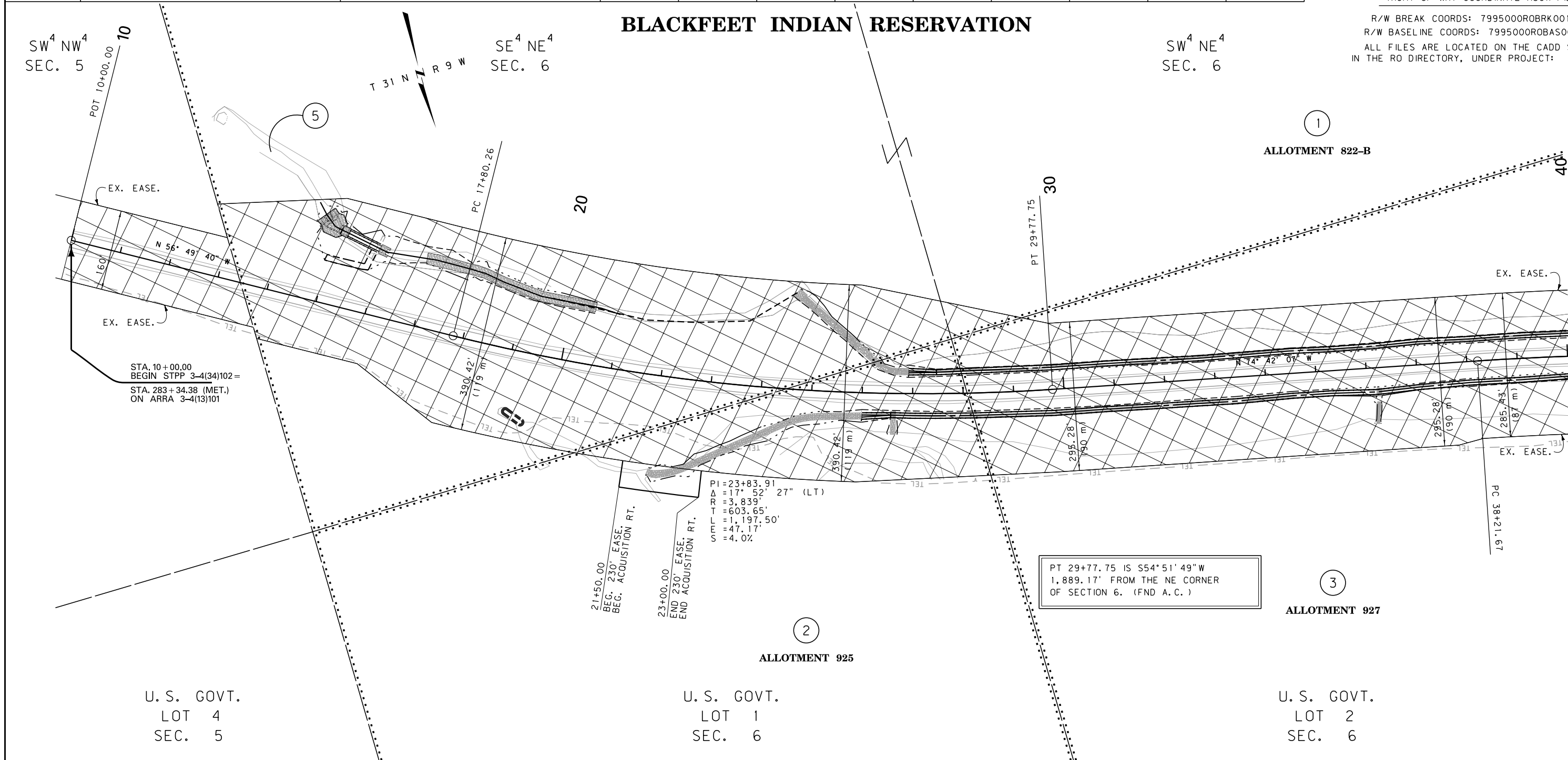

CONSTRUCTION LIMITS	MAP REVISED 10-30-14
CUT SECTION	
TRANSITION	
TOE OF FILL	
BACKSLOPE LIMITS INCLUDE ROUNDING	FHWA/MDT APPROVAL 7-22-13
3	MDTA MONTANA DEPARTMENT OF TRANSPORTATION
2	10/30/2014
1	8:58:24 AM CPS-U1068

- NOTES:
1. THE PROPOSED R/W LINE WHERE A SPIRAL CURVE TRANSITION IS USED IS A CHORD RATHER THAN A CONCENTRIC CURVE.
 2. ALL STATIONS AND OFFSETS FOR R/W BREAKS ARE IN REFERENCE TO THE R/W BASELINE.

FOR EXISTING R/W RETRACEMENT, SEE CERTIFICATE OF SURVEY NO. 492

GRID STATE PLANE COORDINATES

THIS IS A STATE PLANE COORDINATE PROJECT. ALL DIMENSIONS, DISTANCES AND AREAS ON THIS PROJECT ARE GRID, EXCEPT FOR THE EXISTING R/W WIDTH DIMENSION, WHICH IS RECORD. THE COMBINATION SCALE FACTOR IS 0.99952613

MONTANA DEPARTMENT OF TRANSPORTATION
 RIGHT OF WAY PLAN
 GLACIER COUNTY
 SCALE 1"=100'

OWNERSHIP											
PARCEL	NAME	ADDRESS	TOTAL AREA	GROSS R/W AREA	EX. EASE. AREA	NET AREA	REMAINDER		CONST. PMT. AREA	EASEMENT AREA	SHEET NO.
							LEFT	RIGHT			
1	ALLOTMENT 822-B, DANIEL B & ALCINDA BARCUS A/K/A ALCINDA S BARCUS	SEE SHEET 2									
3	ALLOTMENT 927, RONALD H KITTSON	SEE SHEET 2									
4	ALLOTMENT 924, DONNA M GUARDIPEE & BEVERLY KITTSON	PO BOX 850, BROWNING, MT 59417									3

STATE	RIGHT OF WAY	SHEET NO.	TOTAL SHEETS
MONTANA		3	3
R/W ID.		STPP 3-4(36)102	
PROJECT NO.		7995-036-000	

19KM NW GLCR CO LINE-EROSION

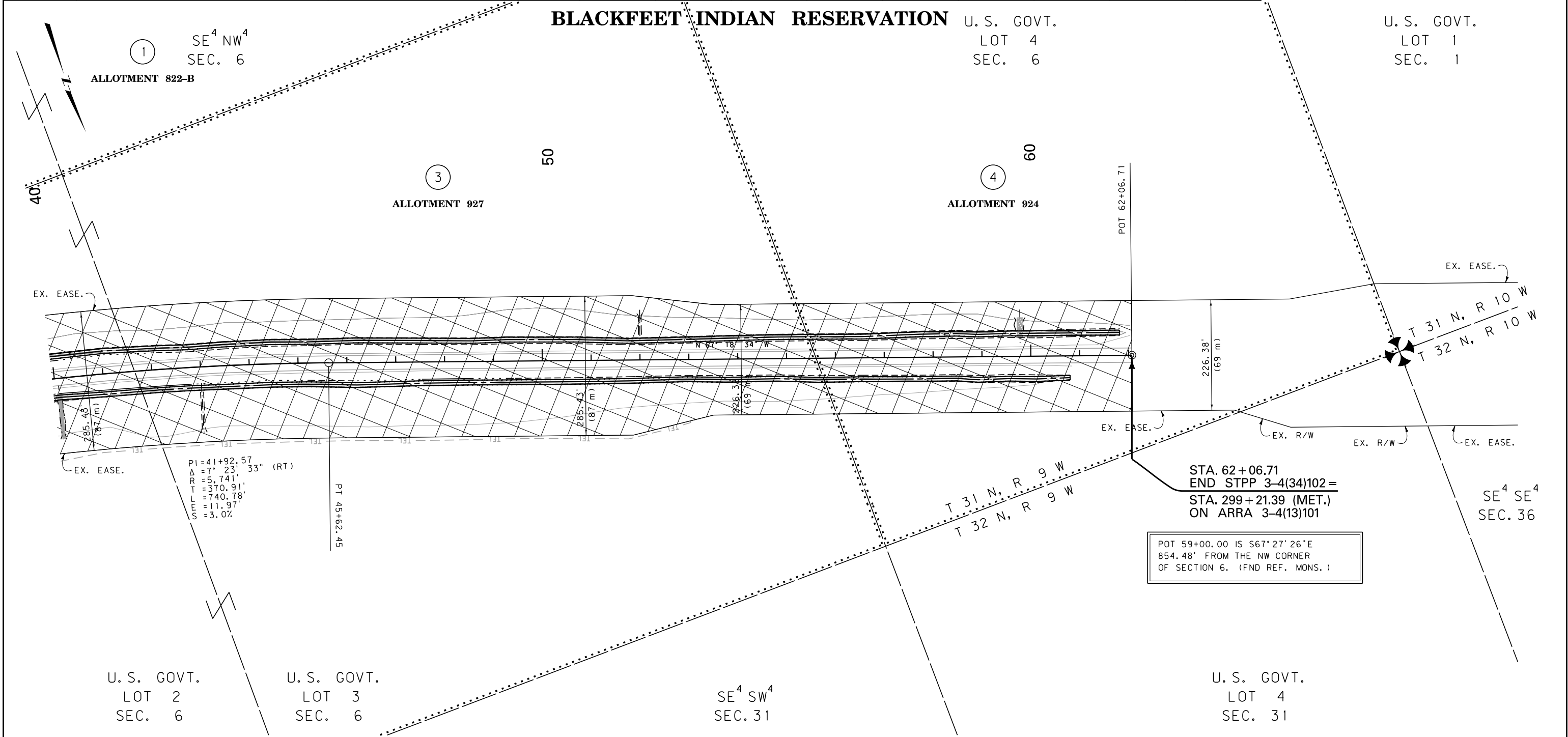

CONSTRUCTION LIMITS	MAP REVISED 10-30-14
CUT SECTION	
TRANSITION	
TOE OF FILL	
BACKSLOPE LIMITS INCLUDE ROUNDING	FHWA/MDT APPROVAL 7-22-13
3	c:\dgn\799500\rop\h001.dgn
2	10/30/2014
1	8:58:29 AM CPS-U1068

- NOTES:
1. THE PROPOSED R/W LINE WHERE A SPIRAL CURVE TRANSITION IS USED IS A CHORD RATHER THAN A CONCENTRIC CURVE.
 2. ALL STATIONS AND OFFSETS FOR R/W BREAKS ARE IN REFERENCE TO THE R/W BASELINE.

FOR EXISTING R/W RETRACEMENT, SEE CERTIFICATE OF SURVEY NO. 492

GRID STATE PLANE COORDINATES
THIS IS A STATE PLANE COORDINATE PROJECT. ALL DIMENSIONS, DISTANCES AND AREAS ON THIS PROJECT ARE GRID, EXCEPT FOR THE EXISTING R/W WIDTH DIMENSION, WHICH IS RECORD.
THE COMBINATION SCALE FACTOR IS 0.99952613

MONTANA DEPARTMENT OF TRANSPORTATION
RIGHT OF WAY PLAN
GLACIER COUNTY
SCALE 1"=100'
0 50' 100' 200' 300'