

# MONTANA DEPARTMENT OF TRANSPORTATION

## RIGHT OF WAY PLAN FEDERAL AID PROJECT NH 5-2(207)37 US 93 N - POST CREEK HILL LAKE COUNTY

LENGTH 3.7 MILES

GRID STATE PLANE COORDINATES  
THIS IS A STATE PLANE COORDINATE PROJECT. ALL DIMENSIONS, DISTANCES AND AREAS ON THIS PROJECT ARE GRID. EXCEPT FOR THE EXISTING RW WIDTH DIMENSION, WHICH IS RECORD.  
THE COMBINATION SCALE FACTOR IS 0.99928538

### PLAN LEGEND

- PROPOSED RIGHT OF WAY LINE
- EXISTING RIGHT OF WAY LINE
- RAILROAD RIGHT OF WAY LINE
- RIGHT OF WAY BASELINE
- SECTION LINE
- OWNERSHIP BOUNDARY
- FULL ACCESS CONTROL
- LIMITED ACCESS CONTROL
- EXISTING FULL ACCESS CONTROL
- EXISTING LIMITED ACCESS CONTROL
- SECTION CORNER
- 1/4 SECTION CORNER
- CLOSING CORNER
- MEANDER CORNER
- CENTER OF SECTION
- 1/8 SECTION CORNER FOUND
- RIGHT OF WAY MONUMENT
- PROPERTY CORNER PIN
- PARCEL NUMBERS
- RAILROADS
- EXISTING DITCH
- CONSTRUCTION LIMITS
- CUT SECTION
- TOE OF FILL

### ASSOCIATED PROJECT AGREEMENT NUMBERS

R/W	NH 5-2(207)37
I. C.	
P. E.	NH 5-2(159)37

### RELATED PROJECTS

F 63(5)  
FAP 63  
NH 0002(418)

STA 195+61.83  
END CONNECTION

STA 195+14.84  
END PROJECT NO. NH 5-2(160)37  
= POT STA. 424+12.60 ON F-63(5)

THIS CONTRACT  
RP 36.8 TO RP 40.4

STA 55+70.00  
NEW 54' X 500' BRIDGE  
RP 37.7

STA 1+07.35  
BEGIN PROJECT NO. NH 5-2(160)37  
= POT STA. 229+88.20 ON F-63(5)

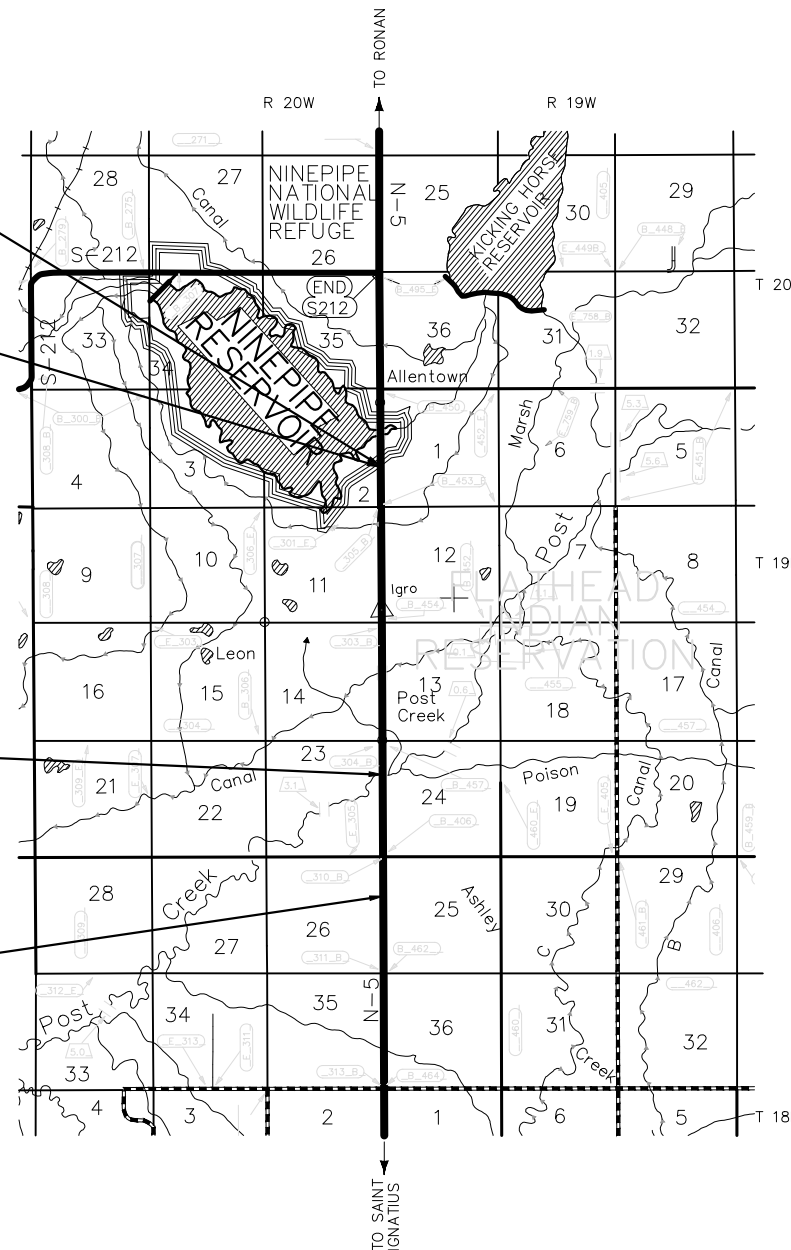

### AN ACCESS CONTROLLED FACILITY

ACCESS CONTROL RESOLUTION IS RECORDED IN DOCUMENT 28-403237, OFFICIAL RECORDS OF LAKE COUNTY, MONTANA.

PROJECT NAME  
US 93 N - POST CREEK HILL

COUNTY  
LAKE COUNTY

PROJECT ID  
NH 5-2(207)37

UPN  
8008-207-000

FHWA/MDT APPROVAL: 8/7/25

MAP REVISED:

8008000R07TLZ01.DWG



RIGHT OF WAY PLAN



OWNERSHIP

PARCEL	NAME	ADDRESS	TOTAL AREA	GROSS R/W AREA	EX. EASE. AREA	NET AREA	CONST. PMT. AREA	EASEMENT AREA	SHEET NO.
20	SCOTT L & SUSAN K WADSWORTH	35008 DUBLIN GULCH RD ST IGNATIUS, MT 59865							5
28	ALLOTMENT T4479	PO BOX 278, PABLO, MT 59855-0278							5
3	CHARLES H ZEILER	73342 US HWY 93 ST IGNATIUS, MT 59865							5
4	GLEN E & KAREN L RAISLAND	34739 RED HORN RD, ST IGNATIUS, MT 59865-9307	23.03 AC	0.37 AC		0.37 AC			5
5	MONTANA DEPT. OF TRANSPORTATION	P.O. BOX 201001 HELENA, MT 59620-1001							5
6	REX ALLEN WILSON & SELENA EDER	73339 US HIGHWAY 93 SAINT IGNATIUS, MT 59865-9485							5
7	ALLOTMENT 4605, LAURELL CHARETTE & WILLIAM DEAN MITCHELL	PO BOX 278, PABLO, MT 59855	9.28 AC	0.45 AC	0.02 AC	0.43 AC		0.06 AC *	5
8	WADSWORTH MANUFACTURING INC	35008 DUBLIN GULCH RD, ST IGNATIUS, MT 59865-9224	2.97 AC	0.32 AC	0.03 AC	0.29 AC		0.08 AC *	5
9	STACY L ROBERTS & TYLOR J BROOKS	34864 RED HORN RD, ST IGNATIUS, MT 59865-9308							5
10	REDHORN RENTALS LLC	34864 RED HORN RD, ST IGNATIUS, MT 59865-9308							5
11	MARC COOPER	15650 RUBY RAY LANE, HUSON, MT 59846							5
12	ALLOTMENT 4431, LAURELL E CHARETTE, ET AL	PO BOX 278, PABLO, MT 59855	3.28 AC	0.32 AC		0.32 AC			5
13	WILLIAM E & JOAN M BICK NPI: SHIRLEY JOHNSON	72937 US HIGHWAY 93, ST IGNATIUS, MT 59865-9473 1608 CHOTEAU ST, HELENA, MT 59601	7.05 AC	0.09 AC		0.09 AC			5
14	OVERLAND PROPERTIES LLC	72930 US HIGHWAY 93, ST IGNATIUS, MT 59865-9473	7.76 AC	0.11 AC		0.11 AC			5,6
15	LOGAN D BECKER	72930 US HIGHWAY 93, ST IGNATIUS, MT 59865-9473	0.61 AC	0.04 AC		0.04 AC			5,6
16	FRANK L & MELODY G STRUNA	73015 US HIGHWAY 93, ST IGNATIUS, MT 59865-9468	4.14 AC	0.24 AC		0.24 AC			5,6
17	WILLIAM E BICK	72937 US HIGHWAY 93, ST IGNATIUS, MT 59865-9473	3.46 AC	0.05 AC		0.05 AC			6
18	LINDA WOODS AIPPERSPACH AND RONALD E WIDNER	72927 US HIGHWAY 93, ST IGNATIUS, MT 59865	1.33 AC	0.07 AC		0.07 AC			6
19	ALLOTMENT T658, CONFEDERATED SALISH & KOOTENAI TRIBES	PO BOX 278, PABLO, MT 59855-0278	40.00 AC	2.09 AC	1.66 AC	0.43 AC			6
1A	ALLOTMENT T2289, CONFEDERATED SALISH & KOOTENAI TRIBES	PO BOX 278, PABLO, MT 59855-0278	80.00 AC	2.41 AC	1.67 AC	0.74 AC		0.35 AC	6,7
21	ROBERT HUNT REVOCABLE TRUST UAD OCTOBER 16, 2024	72626 US HIGHWAY 93 ST IGNATIUS, MT 59865-9486	5.66 AC	0.16 AC		0.16 AC			6
22	HUNT'S LUMBER LLC	60329 OLD FREIGHT RD, ST IGNATIUS, MT 59865-9245	20.01 AC	0.19 AC		0.19 AC			6
23	ROBERT HUNT REVOCABLE TRUST UAD OCTOBER 16, 2024	72626 US HIGHWAY 93 ST IGNATIUS, MT 59865-9486	38.01 AC	0.22 AC		0.22 AC	1.22 AC		6
24	ALLOTMENT T4710, CONFEDERATED SALISH & KOOTENAI TRIBES	PO BOX 278, PABLO, MT 59855-0278	35.58 AC	0.75 AC		0.75 AC	2.59 AC		6,7
25	JOLYNN F GRAVAGANO	34713 E POST CREEK RD, SAINT IGNATIUS, MT 59865-9312	12.64 AC	0.38 AC		0.38 AC		0.26 AC	7
26	MARGO & DANA TRYON	56067 MINA MAY LN, ST IGNATIUS, MT 59865-9310	5.84 AC	0.33 AC		0.33 AC		0.06 AC *	7
27	THE CONFEDERATED SALISH AND KOOTENAI TRIBES OF THE FLATHEAD RESERVATION	PO BOX 278, PABLO, MT 59855-0278	0.51 AC	0.10 AC		0.10 AC		0.03 AC *	7

\* EASEMENT IS BEING ACQUIRED IN THE NAME OF LAKE COUNTY

FOR EXISTING R/W RETRACEMENT, SEE  
COS 7182-RT

RIGHT-OF-WAY COORDINATE ASCII FILES

R/W BREAK COORDS: 8008000ROBRKZ01.CSV  
R/W BASELINE COORDS: 8008000ROBASZ01.XML  
ALL FILES ARE LOCATED ON THE CADD SERVER IN  
THE RO DIRECTORY, UNDER PROJECT: 8008000

SHEET NO.

2

GRID STATE PLANE COORDINATES  
THIS IS A STATE PLANE COORDINATE PROJECT. ALL  
DIMENSIONS, DISTANCES AND AREAS ON THIS PROJECT  
ARE GRID. EXCEPT FOR THE EXISTING RW WIDTH  
DIMENSION, WHICH IS RECORD.  
THE COMBINATION SCALE FACTOR IS 0.99928538

PROJECT NAME  
US 93 N - POST CREEK HILL

COUNTY  
LAKE COUNTY

PROJECT ID  
NH 5-2(207)37

UPN  
8008-207-000

FHWA/MDT APPROVAL: 8/7/25

MAP REVISED: 12/15/25

8008000ROOVWZ01.DWG

MONTANA  
Department of Transportation



RIGHT OF WAY PLAN

12/15/2025 2:10 PM

OWNERSHIP

PARCEL	NAME	ADDRESS	TOTAL AREA	GROSS R/W AREA	EX. EASE. AREA	NET AREA	CONST. PMT. AREA	EASEMENT AREA	SHEET NO.
2.2A	ALLOTMENT T2288-B, CONFEDERATED SALISH & KOOTENAI TRIBES	PO BOX 278, PABLO, MT 59855-0278	74.375 AC	2.03 AC	0.99 AC	1.04 AC		0.65 AC ****	7
29	BRYAN & BETHEL DIRKS	47371 SLOAN RD, RONAN, MT, 59864-8919	24.14 AC	1.38 AC	0.05 AC	1.33 AC		0.08 AC	7
30	LARRY R.A.K.A. LARRY & ROBIN J LAMMERS	32 HALO CT. N, TROY, MT 59935-9408	20.17 AC	0.37 AC	0.01 AC	0.36 AC			7,8
31	CASEY R LAMMERS	34816 E POST CREEK RD ST IGNATIUS, MT 59865-9311							7
32	EDWARD J MESZAROS & PETRA PLATT	816 WOODMONT LN LAKELAND, FL 33813-1263	24.14 AC	1.23 AC		1.23 AC			7,8
33	MORGAN G & AMY JOHNSON	71888 US HIGHWAY 93, ST IGNATIUS, MT 59865-9271	13.46 AC	0.25 AC		0.25 AC			8
34	CURT JOHNSON	71729 US HIGHWAY 93, ST. IGNATIUS, MT 59865-9489	9.65 AC	0.48 AC		0.48 AC			8
35	TONYA L APPELT	PO BOX 424, PABLO, MT 59855-0424	19.35 AC	0.57 AC		0.57 AC			8
36	ALAN W SLACK TRUST AND WILIAM & GRACE SLACK TRUST	32930 E POST CREEK RD, ST IGNATIUS, MT 59865-9320	38.92 AC	1.75 AC	0.60 AC	1.15 AC			8
37	MATTHEW JAMES MICHELETTI	452 SKYWAY DR, SAN JOSE, CA 95111-2669	10.00 AC				0.04 AC		8
38	FORT CONNAH RESTORATION SOCIETY	PO BOX 82, CHARLO, MT 59824-0082	18.57 AC	1.69 AC		1.69 AC	0.04 AC	0.11 AC **	8,9
39	MATTHEW JAMES & JOANNE BERNADETTE MICHALETTI	452 SKYWAY DR, SAN JOSE, CA 95111-2669							8,9
40	EDUVIGIS ROSENBERG REVOCABLE TRUST	35147 LEON RD, ST IGNATIUS, MT 59865-9427	36.36 AC					0.01 AC *	9
41	STAN W & SHERI L DELANEY	55244 DELANEY WAY, ST IGNATIUS, MT 59865-9349	18.13 AC	3.23 AC	0.06 AC	3.17 AC		0.76 AC **	9
42	GORDON A RUNGBORG	35034 LEON RD, ST IGNATIUS, MT 59865-9469	70.34 AC	4.13 AC	4.13 AC			0.03 AC *	9,10
43	CALOWAHCAN PROPERTIES LLC	50870 CHEFF TRL, RONAN, MT 59864-9444	112.07 AC	5.45 AC	0.06 AC	5.39 AC		0.69 AC ***	9,10
44	KENNETH RAY OWEN & TONNA MARIE BARUSO	70670 US HIGHWAY 93, CHARLO, MT 59824-9730	3.92 AC	0.43 AC		0.43 AC			10
45	MISSION VALLEY UNITED METHODIST CHURCH	PO BOX 307, RONAN, MT 59864							10
46	MONTANA FISH & GAME COMMISSION	1420 E 6TH AVE, HELENA, MT 59601-3871	160+ AC				0.01 AC	0.07 AC *	10,11,12
47	RONALD F JENKINS	70412 US HIGHWAY 93, CHARLO, MT 59824-9731	80.00 AC	3.24 AC	2.18 AC	1.06 AC			10,11
48	ADAM CLAIRMONT	70274 US HIGHWAY 93, CHARLO, MT 59824-9732	19.23 AC	1.69 AC	0.88 AC	0.81 AC	0.02 AC		11
49	BETSY FARMAN & MARALEA HALL MCGILL	34875 GUNLOCK RD, CHARLO, MT 59824-9733	19.24 AC	1.72 AC	0.75 AC	0.97 AC	0.04 AC	0.04 AC *	11
50	NINEPIPES RESERVOIR	CHARLO, MT 59824							12
51	FLATHEAD INDIAN IRRIGATION PROJECT	220 PROJECT DRIVE, ST. IGNATIUS, MT 59865							8,11
52	MONTANA FISH AND GAME COMMISSION	1420 E 6TH AVE, HELENA, MT 59601-3871	160 + AC	0.68 AC	0.02 AC	0.66 AC		0.04 AC *	11,12
#1	ALLOTMENT T2289, CONFEDERATED SALISH & KOOTENAI TRIBES	PO BOX 278, PABLO, MT 59855	80.00 AC				0.25 AC		6,7
2A	ALLOTMENT 2288-A, JENNIFER ROSE DOMEBO	PO BOX 278, PABLO, MT 59855	2.50 AC	0.68 AC	0.41 AC	0.27 AC			7
%2	ALLOTMENT 2288-A, JOANNE RUTH SWANEY	PO BOX 278, PABLO, MT 59855	2.50 AC				0.17 AC		7

\* EASEMENT TO BE ACQUIRED IN THE NAME OF LAKE COUNTY.  
 \*\* EASEMENT TO BE ACQUIRED IN THE NAME OF FLATHEAD INDIAN IRRIGATION PROJECT.  
 \*\*\* 0.69 ACRES TOTAL. 0.06 ACRES TO BE ACQUIRED IN THE NAME OF LAKE COUNTY AND 0.63 ACRES TO BE ACQUIRED IN THE NAME OF THE FLATHEAD IRRIGATION PROJECT.  
 \*\*\*\* 0.02 ACRES TO BE ACQUIRED IN THE NAME OF LAKE COUNTY AND 0.63 ACRES TO BE ACQUIRED IN THE NAME OF MDT

# AUTHORIZED FOR ACQUISITION 3/8/2018.  
 % AUTHORIZED FOR ACQUISITION 1/31/2019.

FOR EXISTING R/W RETRACEMENT, SEE  
 COS 7182-RT

GRID STATE PLANE COORDINATES  
 THIS IS A STATE PLANE COORDINATE PROJECT. ALL DIMENSIONS, DISTANCES AND AREAS ON THIS PROJECT ARE GRID. EXCEPT FOR THE EXISTING RW WIDTH DIMENSION, WHICH IS RECORD.  
 THE COMBINATION SCALE FACTOR IS 0.99928538

PROJECT NAME  
**US 93 N - POST CREEK HILL**  
 COUNTY  
**LAKE COUNTY**  
 PROJECT ID  
**NH 5-2(207)37**  
 UPN  
**8008-207-000**

FHWA/MDT APPROVAL: 8/7/25  
 MAP REVISED: 12/15/25  
 8008000ROBWNZ01.DWG

**MONTANA**  
 Department of Transportation  
**RIGHT OF WAY PLAN**

RIGHT-OF-WAY COORDINATE ASCII FILES

R/W BREAK COORDS: 8008000ROBRKZ01.CSV  
 R/W BASELINE COORDS: 8008000ROBASZ01.XML  
 ALL FILES ARE LOCATED ON THE CADD SERVER IN THE RO DIRECTORY, UNDER PROJECT: 8008000



**ROAD APPROACHES**

PARCEL SERVED	SIDE	FARM FIELD	PRIVATE	PUBLIC	
		(1),(2)	(2)	SIDE	STATION
3	RT		7+54		
6	LT		7+84		
4	RT	13+35			
11	RT		20+65		
12/16	LT		24+86		
15	RT		27+11		
				LT	17+99
				RT	17+99

\* JOINT USE WITH OTHER PARCEL AT SAME STATION  
 (1) FARM FIELD APPROACH FOR AGRICULTURAL USE ONLY  
 (2) ROAD APPROACH LOCATIONS FIXED

**GRID STATE PLANE COORDINATES**  
 THIS IS A STATE PLANE COORDINATE PROJECT. ALL DIMENSIONS, DISTANCES AND AREAS ON THIS PROJECT ARE GRID. EXCEPT FOR THE EXISTING RW WIDTH DIMENSION, WHICH IS RECORD.  
 THE COMBINATION SCALE FACTOR IS 0.99928538

**PROJECT NAME**  
 US 93 N - POST CREEK HILL  
**COUNTY**  
 LAKE COUNTY  
**PROJECT ID**  
 NH 5-2(207)37  
**UPN**  
 8008-207-000

**FHW/MDT APPROVAL:** 8/7/25  
**MAP REVISED:**

**MONTANA**  
 Department of Transportation  
**RIGHT OF WAY PLAN**  
 9/10/2025 2:54 PM

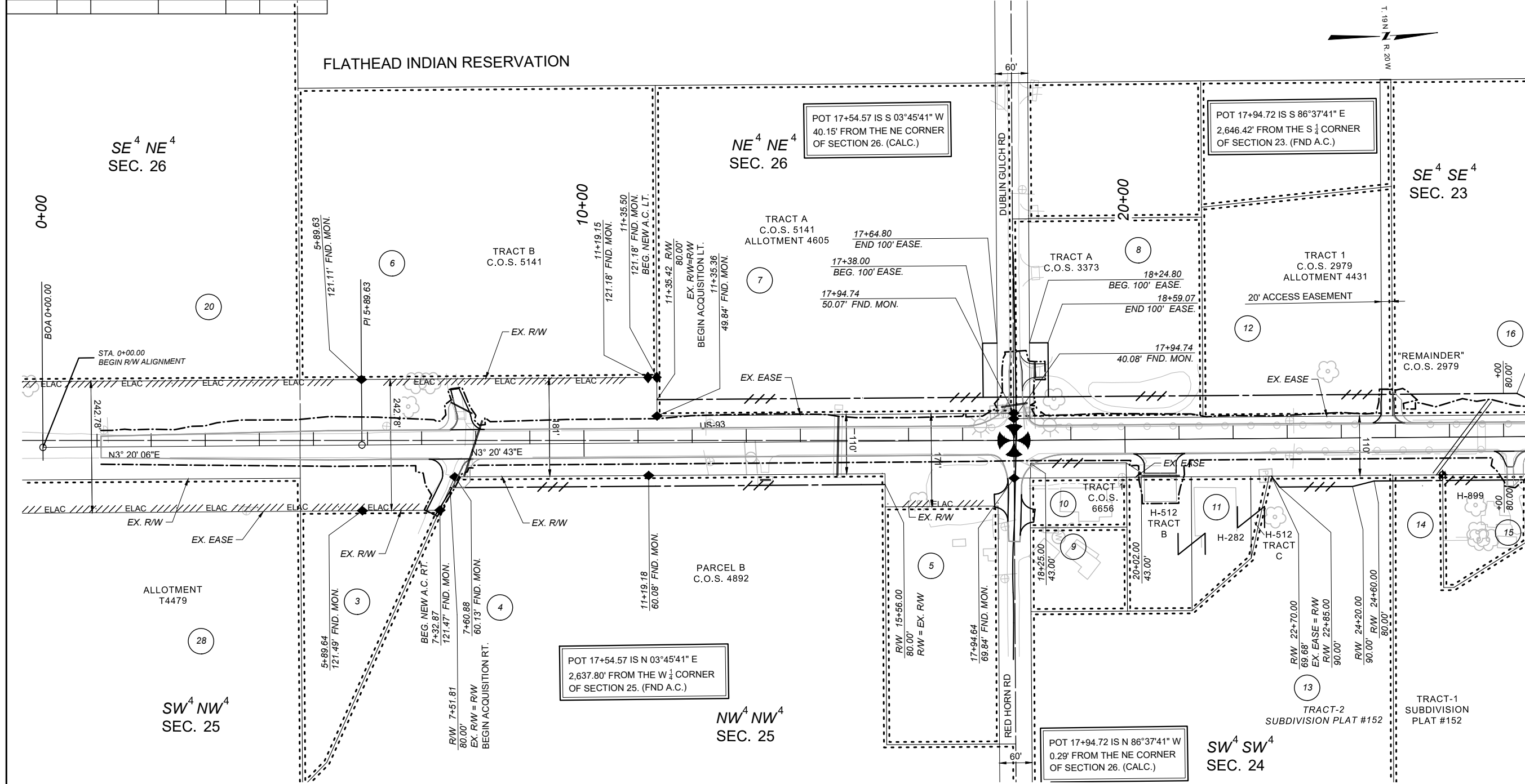

FOR EXISTING R/W RETRACEMENT, SEE COS 7182-RT

- NOTES**
1. THE PROPOSED R/W LINE WHERE A SPIRAL CURVE TRANSITION IS USED IS A CHORD RATHER THAN A CONCENTRIC CURVE.
  2. ALL STATIONS AND OFFSETS FOR R/W BREAKS ARE IN REFERENCE TO THE R/W BASELINE.



**ROAD APPROACHES**

PARCEL SERVED	SIDE	FARM FIELD	PRIVATE	PUBLIC	
		(1),(2)	(2)	SIDE	STATION
17	LT		29+14		
14	RT		29+24		
18	LT		30+03		
19	LT	31+50			
21	RT		32+69		
22	RT		42+36		
22/23	RT		45+35		
1A	LT	45+35			

\* JOINT USE WITH OTHER PARCEL AT SAME STATION  
 (1) FARM FIELD APPROACH FOR AGRICULTURAL USE ONLY  
 (2) ROAD APPROACH LOCATIONS FIXED

**GRID STATE PLANE COORDINATES**  
 THIS IS A STATE PLANE COORDINATE PROJECT. ALL DIMENSIONS, DISTANCES AND AREAS ON THIS PROJECT ARE GRID. EXCEPT FOR THE EXISTING RW WIDTH DIMENSION, WHICH IS RECORD.  
 THE COMBINATION SCALE FACTOR IS 0.99928538

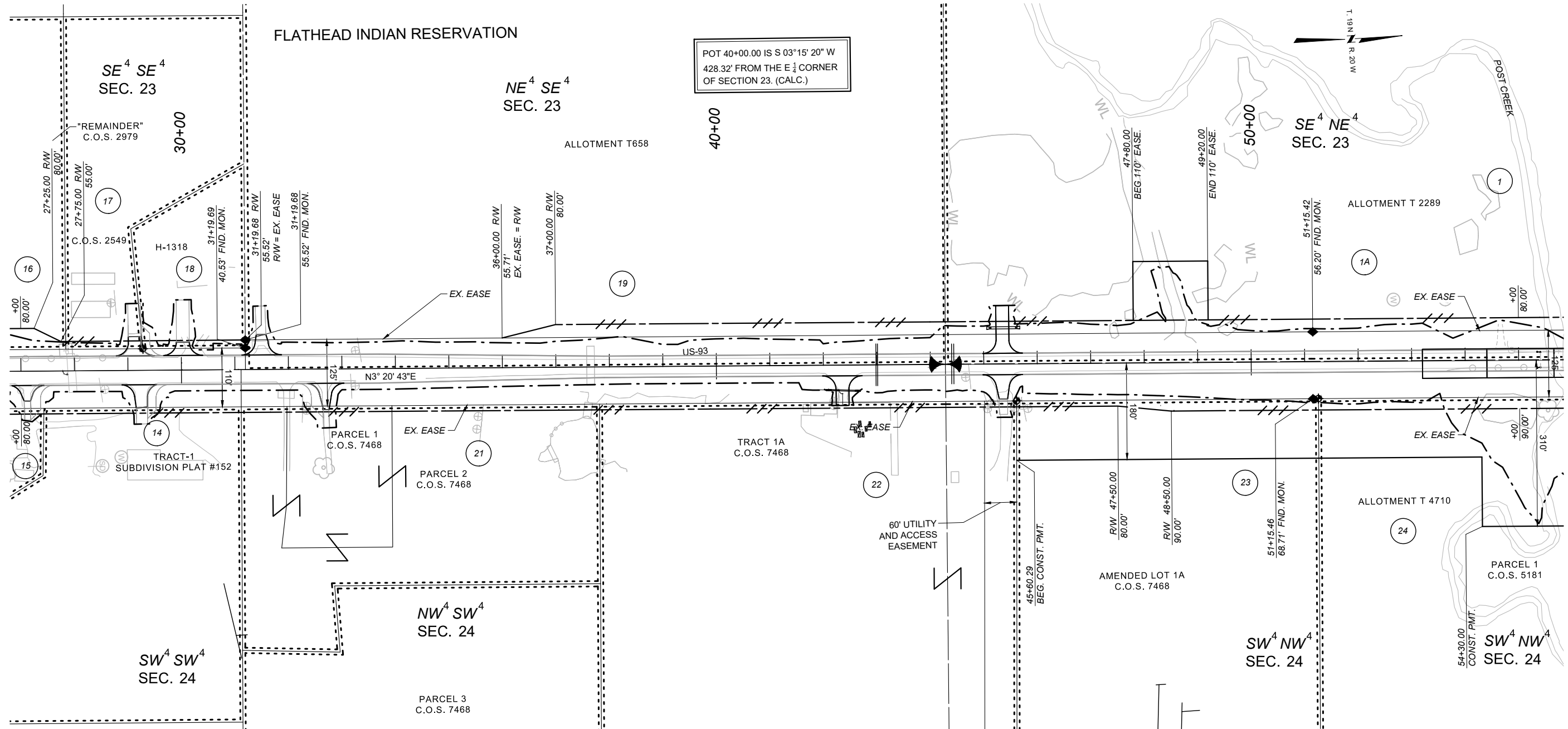

FOR EXISTING R/W RETRACEMENT, SEE COS 7182-RT

**NOTES**

1. THE PROPOSED R/W LINE WHERE A SPIRAL CURVE TRANSITION IS USED IS A CHORD RATHER THAN A CONCENTRIC CURVE.
2. ALL STATIONS AND OFFSETS FOR R/W BREAKS ARE IN REFERENCE TO THE R/W BASELINE.



PROJECT NAME  
**US 93 N - POST CREEK HILL**

COUNTY  
**LAKE COUNTY**

PROJECT ID  
**NH 5-2(207)37**

UPN  
**8008-207-000**

FHW/MDT APPROVAL: 8/7/25

MAP REVISED: 12/16/25

8008000R0PLN201.DWG

**MONTANA**  
Department of Transportation



**RIGHT OF WAY PLAN**

**ROAD APPROACHES**

PARCEL SERVED	SIDE	FARM FIELD	PRIVATE	PUBLIC	
		(1),(2)	(2)	SIDE	STATION
2A	LT		59+94	LT	70+63
				RT	70+63

\* JOINT USE WITH OTHER PARCEL AT SAME STATION  
 (1) FARM FIELD APPROACH FOR AGRICULTURAL USE ONLY  
 (2) ROAD APPROACH LOCATIONS FIXED

**SHEET NO.**

7

**GRID STATE PLANE COORDINATES**  
 THIS IS A STATE PLANE COORDINATE PROJECT. ALL DIMENSIONS, DISTANCES AND AREAS ON THIS PROJECT ARE GRID, EXCEPT FOR THE EXISTING RW WIDTH DIMENSION, WHICH IS RECORD.  
 THE COMBINATION SCALE FACTOR IS 0.99928538

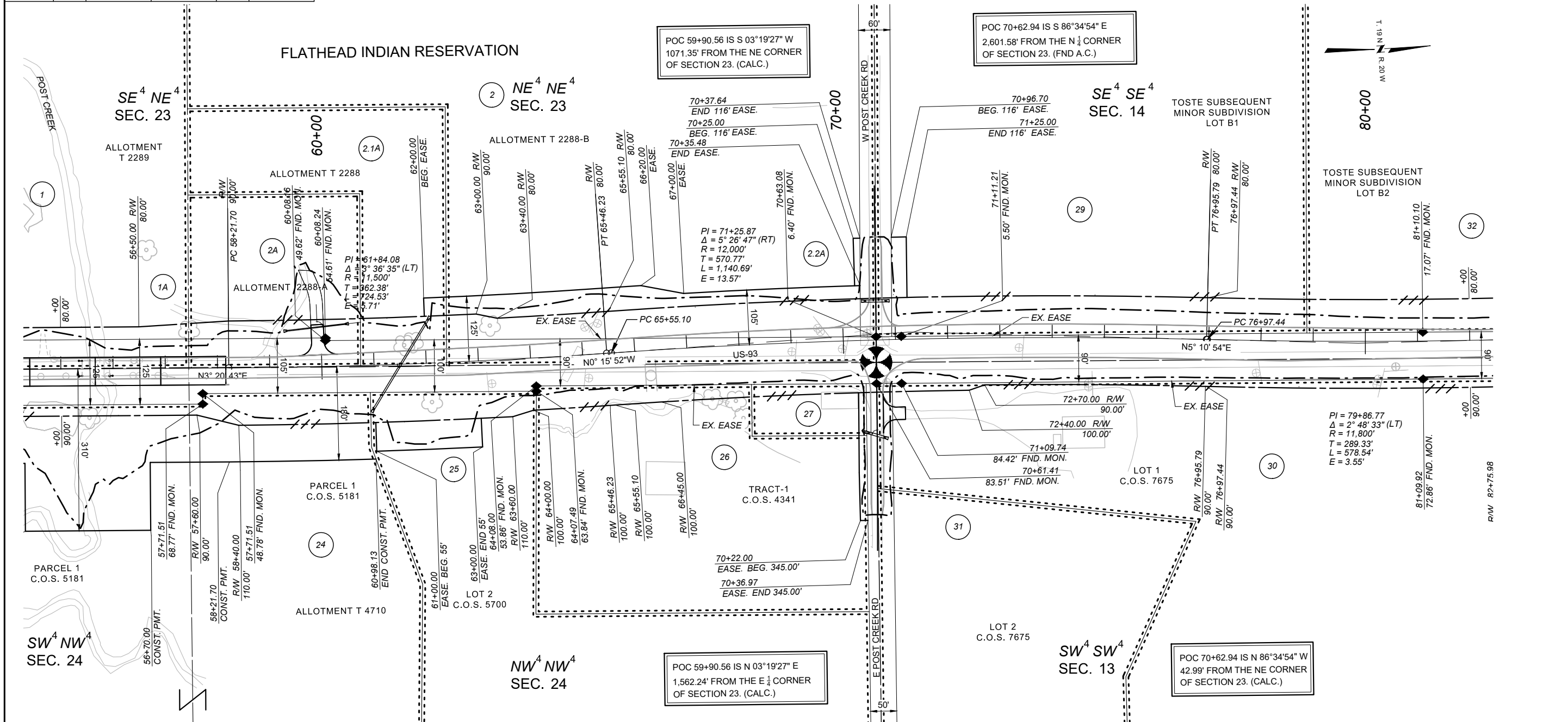

FOR EXISTING R/W RETRACEMENT, SEE COS 7182-RT

**NOTES**

- THE PROPOSED R/W LINE WHERE A SPIRAL CURVE TRANSITION IS USED IS A CHORD RATHER THAN A CONCENTRIC CURVE.
- ALL STATIONS AND OFFSETS FOR R/W BREAKS ARE IN REFERENCE TO THE R/W BASELINE.

PROJECT NAME	US 93 N - POST CREEK HILL
COUNTY	LAKE COUNTY
PROJECT ID	NH 5-2(207)37
UPN	8008-207-000

FHWA/MDT APPROVAL:	8/7/25
MAP REVISED:	12/15/25
8008000R0PLN201.DWG	

**MONTANA**  
 Department of Transportation

**RIGHT OF WAY PLAN**

12/16/2025 4:38 PM

**ROAD APPROACHES**

PARCEL SERVED	SIDE	FARM FIELD	PRIVATE	PUBLIC	
		(1),(2)	(2)	SIDE	STATION
32	LT	83+78			
33	RT		84+48		
34	LT		90+26		
35	LT		92+90		
35	LT		95+72		
36	RT	95+71			
37	LT	102+91			
38	RT	103+15			
38	RT		107+92		

\* JOINT USE WITH OTHER PARCEL AT SAME STATION  
 (1) FARM FIELD APPROACH FOR AGRICULTURAL USE ONLY  
 (2) ROAD APPROACH LOCATIONS FIXED

**GRID STATE PLANE COORDINATES**  
 THIS IS A STATE PLANE COORDINATE PROJECT. ALL DIMENSIONS, DISTANCES AND AREAS ON THIS PROJECT ARE GRID. EXCEPT FOR THE EXISTING RW WIDTH DIMENSION, WHICH IS RECORD.  
 THE COMBINATION SCALE FACTOR IS 0.99928538

**PROJECT NAME**  
 US 93 N - POST CREEK HILL  
**COUNTY**  
 LAKE COUNTY  
**PROJECT ID**  
 NH 5-2(207)37  
**UPN**  
 8008-207-000

**FHWA/MDT APPROVAL:** 8/7/25  
**MAP REVISED:**

**MONTANA**  
 Department of Transportation  
**RIGHT OF WAY PLAN**  
 9/10/2025 2:54 PM

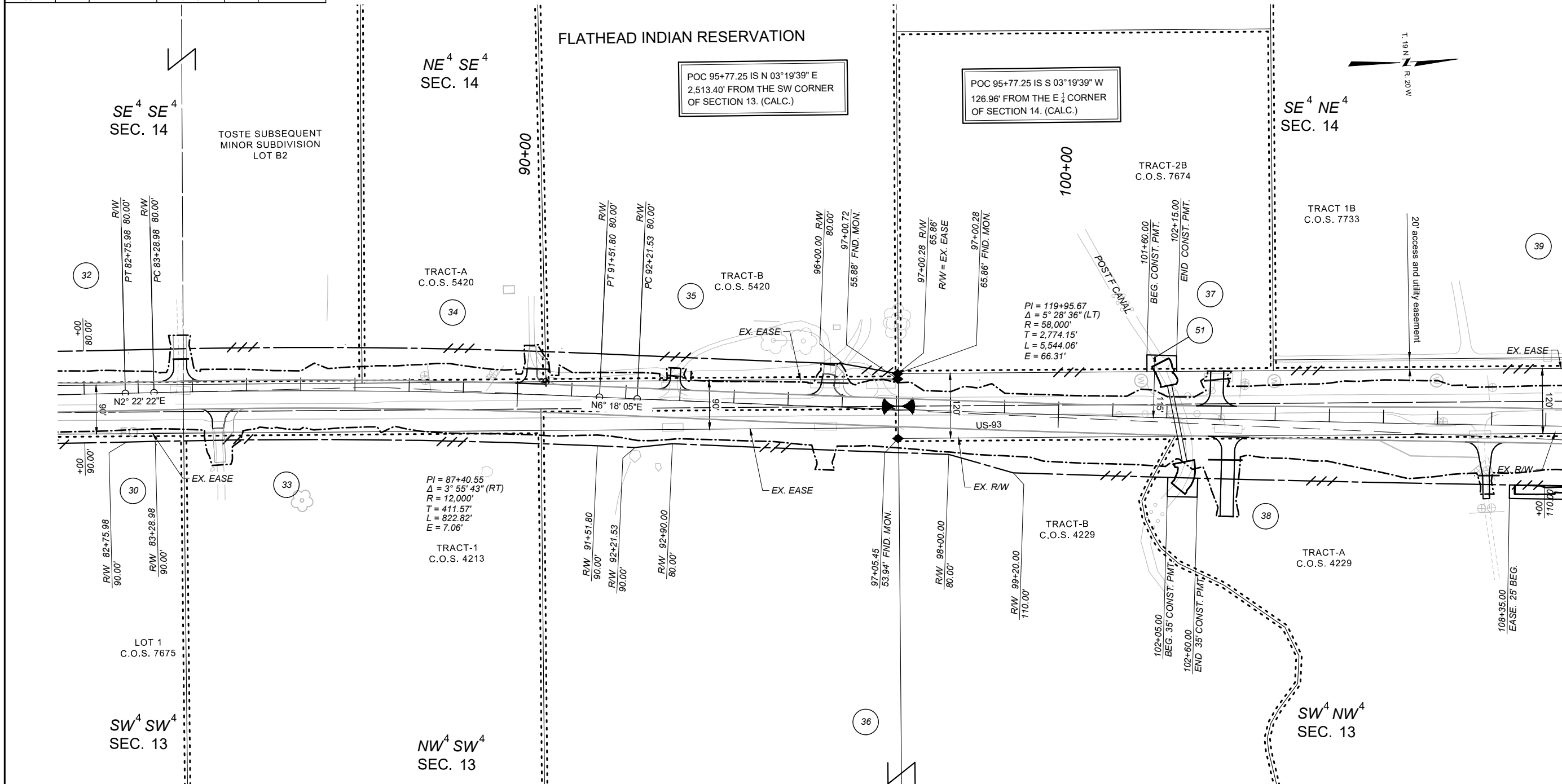

FOR EXISTING R/W RETRACEMENT, SEE COS 7182-RT

- NOTES**
1. THE PROPOSED R/W LINE WHERE A SPIRAL CURVE TRANSITION IS USED IS A CHORD RATHER THAN A CONCENTRIC CURVE.
  2. ALL STATIONS AND OFFSETS FOR R/W BREAKS ARE IN REFERENCE TO THE R/W BASELINE.



**ROAD APPROACHES**

PARCEL SERVED	FARM FIELD		PRIVATE		PUBLIC	
	SIDE	(1),(2) STATION	(2) STATION	SIDE	STATION	
				LT	123+45	
				RT	123+45	

\* JOINT USE WITH OTHER PARCEL AT SAME STATION  
 (1) FARM FIELD APPROACH FOR AGRICULTURAL USE ONLY  
 (2) ROAD APPROACH LOCATIONS FIXED

GRID STATE PLANE COORDINATES  
 THIS IS A STATE PLANE COORDINATE PROJECT. ALL DIMENSIONS, DISTANCES AND AREAS ON THIS PROJECT ARE GRID. EXCEPT FOR THE EXISTING RW WIDTH DIMENSION, WHICH IS RECORD.  
 THE COMBINATION SCALE FACTOR IS 0.99928538

PROJECT NAME  
**US 93 N - POST CREEK HILL**  
 COUNTY  
**LAKE COUNTY**  
 PROJECT ID  
**NH 5-2(207)37**  
 UPN  
**8008-207-000**

FHWA/MDT APPROVAL: 8/7/25  
 MAP REVISED: 12/15/25

**MONTANA**  
 Department of Transportation  
**RIGHT OF WAY PLAN**  
 12/15/2025 2:03 PM

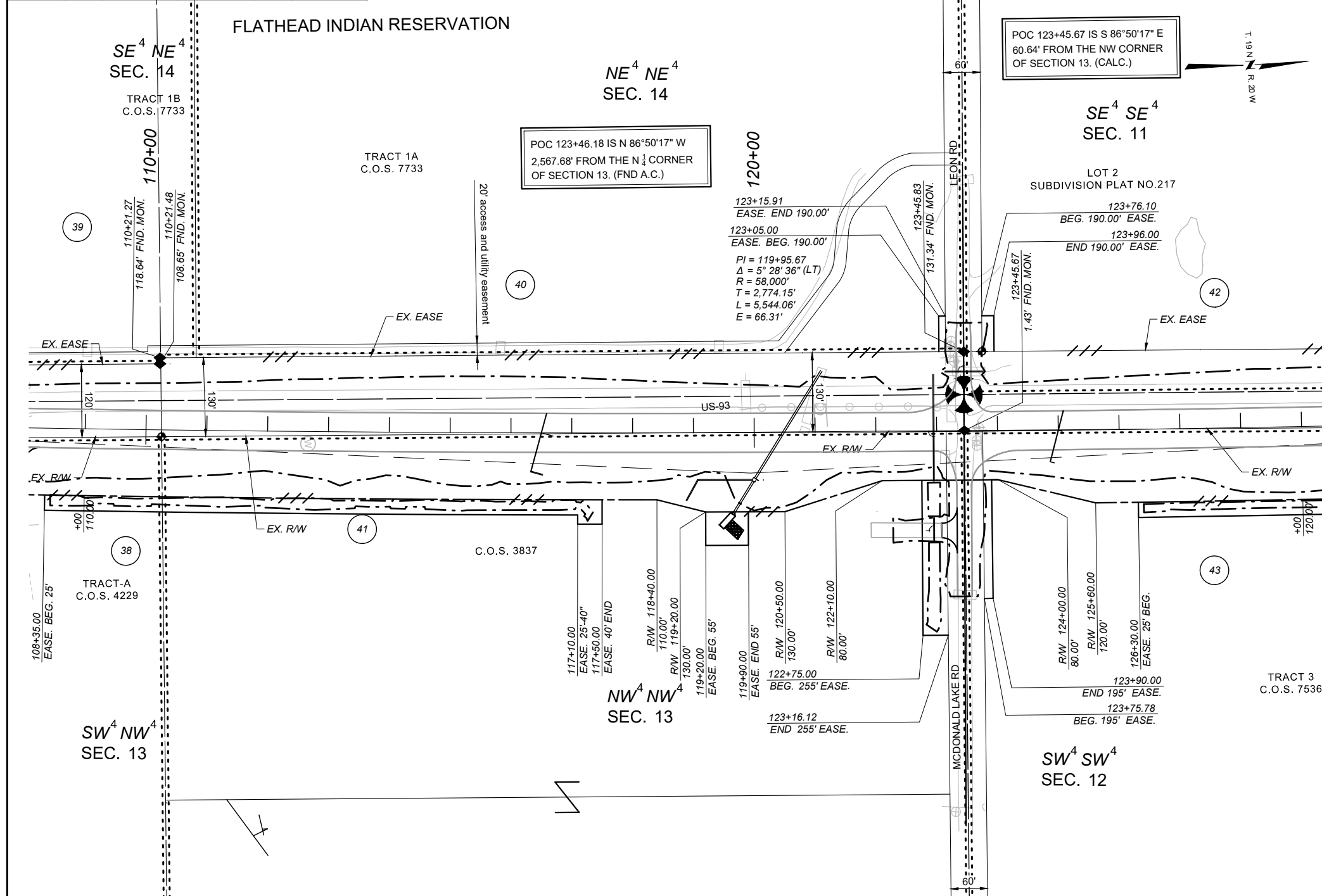

FOR EXISTING R/W RETRACEMENT, SEE COS 7182-RT

- NOTES
1. THE PROPOSED R/W LINE WHERE A SPIRAL CURVE TRANSITION IS USED IS A CHORD RATHER THAN A CONCENTRIC CURVE.
  2. ALL STATIONS AND OFFSETS FOR R/W BREAKS ARE IN REFERENCE TO THE R/W BASELINE.



**ROAD APPROACHES**

PARCEL SERVED	SIDE	FARM FIELD	PRIVATE	PUBLIC	
		(1),(2)	(2)	SIDE	STATION
43	RT		136+84		
45	LT		146+39		
44	RT		148+70		
47	RT	154+79			

\* JOINT USE WITH OTHER PARCEL AT SAME STATION  
 (1) FARM FIELD APPROACH FOR AGRICULTURAL USE ONLY  
 (2) ROAD APPROACH LOCATIONS FIXED

**GRID STATE PLANE COORDINATES**  
 THIS IS A STATE PLANE COORDINATE PROJECT. ALL DIMENSIONS, DISTANCES AND AREAS ON THIS PROJECT ARE GRID, EXCEPT FOR THE EXISTING RW WIDTH DIMENSION, WHICH IS RECORD.  
 THE COMBINATION SCALE FACTOR IS 0.99928538

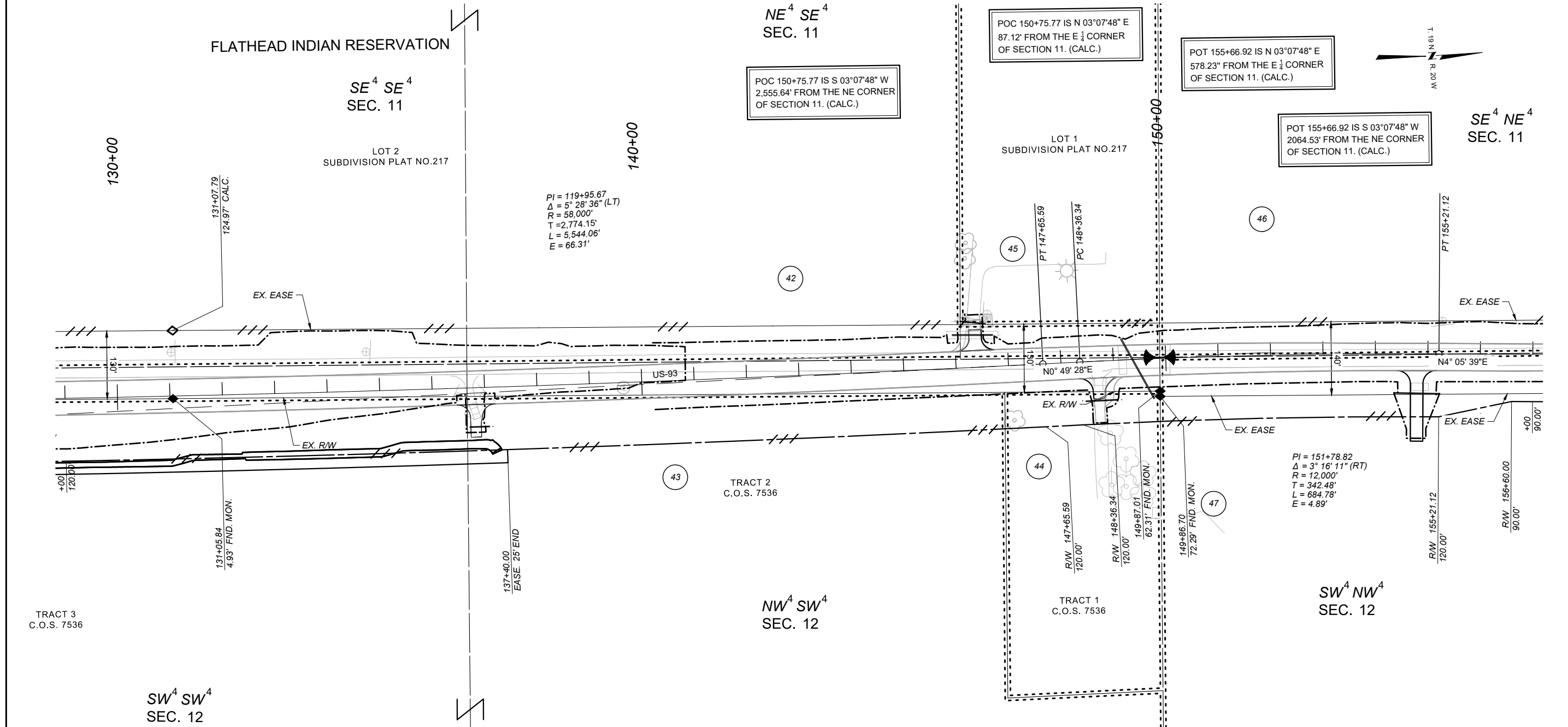

FOR EXISTING R/W RETRACEMENT, SEE COS 7182-RT

- NOTES**
1. THE PROPOSED R/W LINE WHERE A SPIRAL CURVE TRANSITION IS USED IS A CHORD RATHER THAN A CONCENTRIC CURVE.
  2. ALL STATIONS AND OFFSETS FOR R/W BREAKS ARE IN REFERENCE TO THE R/W BASELINE.



PROJECT NAME  
US 93 N - POST CREEK HILL

COUNTY  
LAKE COUNTY

PROJECT ID  
NH 5-2(207)37

UPN  
8008-207-000

FHWA/MDT APPROVAL: 8/7/25

MAP REVISED:

8008000R0PLN201.DWG



**RIGHT OF WAY PLAN**

**ROAD APPROACHES**

PARCEL SERVED	SIDE	FARM FIELD	PRIVATE	PUBLIC	
		(1),(2)	(2)	SIDE	STATION
47	RT		162+36		
46	LT	163+47			
48	RT		167+71		
				LT	176+34
				RT	176+34

\* JOINT USE WITH OTHER PARCEL AT SAME STATION  
 (1) FARM FIELD APPROACH FOR AGRICULTURAL USE ONLY  
 (2) ROAD APPROACH LOCATIONS FIXED

**GRID STATE PLANE COORDINATES**  
 THIS IS A STATE PLANE COORDINATE PROJECT. ALL DIMENSIONS, DISTANCES AND AREAS ON THIS PROJECT ARE GRID. EXCEPT FOR THE EXISTING RW WIDTH DIMENSION, WHICH IS RECORD.  
 THE COMBINATION SCALE FACTOR IS 0.99928538

**PROJECT NAME**  
 US 93 N - POST CREEK HILL  
**COUNTY**  
 LAKE COUNTY  
**PROJECT ID**  
 NH 5-2(207)37  
**UPN**  
 8008-207-000

**FHWA/MDT APPROVAL:** 8/7/25  
**MAP REVISED:**

**MONTANA**  
 Department of Transportation  
**RIGHT OF WAY PLAN**  
 9/10/2025 2:54 PM

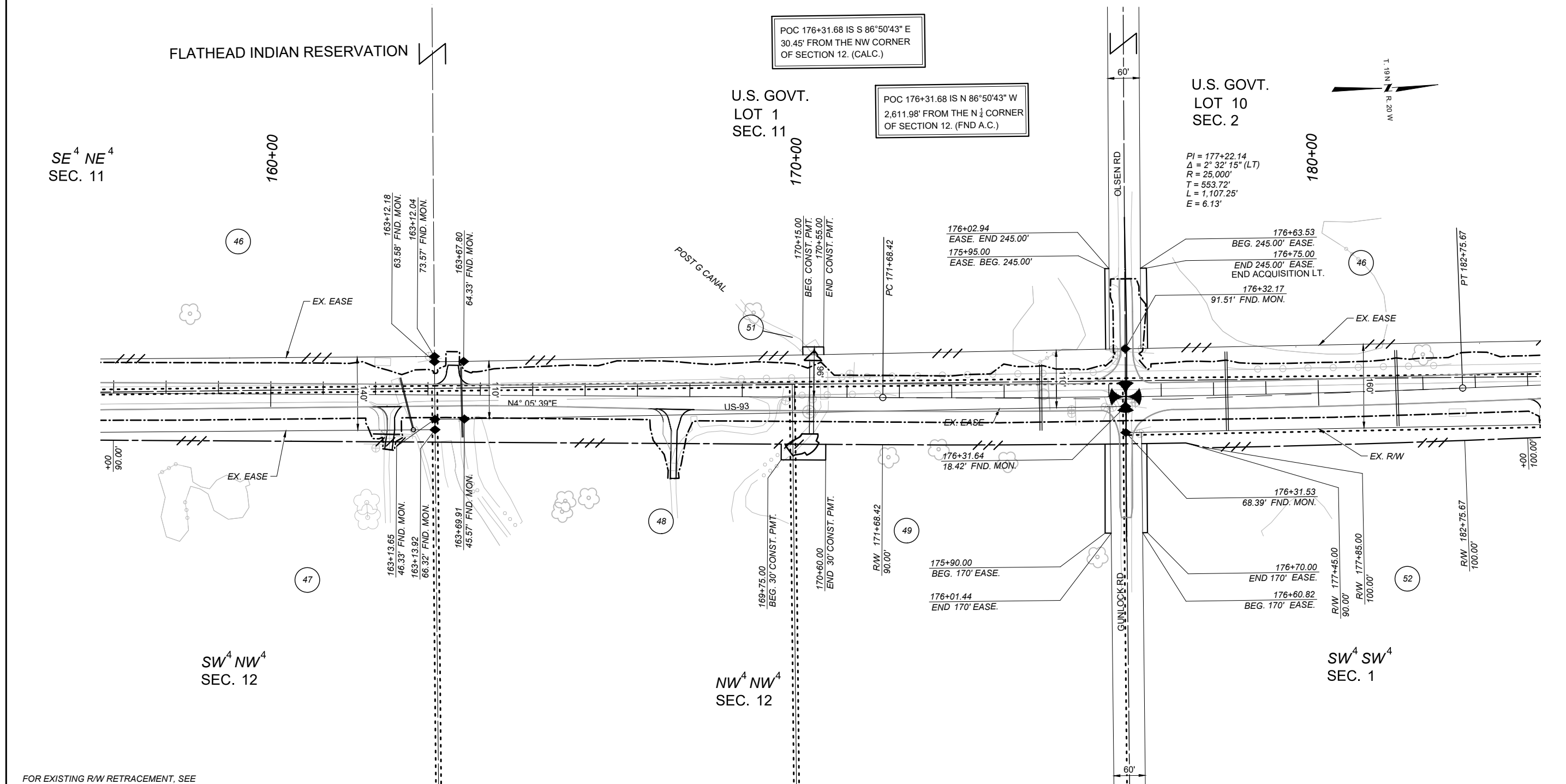

POC 176+31.68 IS S 86°50'43" E  
 30.45' FROM THE NW CORNER  
 OF SECTION 12. (CALC.)

POC 176+31.68 IS N 86°50'43" W  
 2,611.98' FROM THE N 1/4 CORNER  
 OF SECTION 12. (FND A.C.)

U.S. GOVT.  
 LOT 10  
 SEC. 2

PI = 177+22.14  
 Δ = 2° 32' 15" (LT)  
 R = 25,000'  
 T = 553.72'  
 L = 1,107.25'  
 E = 6.13'

SE<sup>4</sup> NE<sup>4</sup>  
 SEC. 11

FLATHEAD INDIAN RESERVATION

U.S. GOVT.  
 LOT 1  
 SEC. 11

SW<sup>4</sup> NW<sup>4</sup>  
 SEC. 12

NW<sup>4</sup> NW<sup>4</sup>  
 SEC. 12

SW<sup>4</sup> SW<sup>4</sup>  
 SEC. 1

FOR EXISTING R/W RETRACEMENT, SEE  
 COS 7182-RT

- NOTES**
1. THE PROPOSED R/W LINE WHERE A SPIRAL CURVE TRANSITION IS USED IS A CHORD RATHER THAN A CONCENTRIC CURVE.
  2. ALL STATIONS AND OFFSETS FOR R/W BREAKS ARE IN REFERENCE TO THE R/W BASELINE.



**ROAD APPROACHES**

PARCEL SERVED	SIDE	FARM FIELD	PRIVATE	PUBLIC	
		(1),(2)	(2)	SIDE	STATION
46	RT	184+36			
46	LT		192+10		
50	RT	192+64			

\* JOINT USE WITH OTHER PARCEL AT SAME STATION  
 (1) FARM FIELD APPROACH FOR AGRICULTURAL USE ONLY  
 (2) ROAD APPROACH LOCATIONS FIXED

**GRID STATE PLANE COORDINATES**  
 THIS IS A STATE PLANE COORDINATE PROJECT. ALL DIMENSIONS, DISTANCES AND AREAS ON THIS PROJECT ARE GRID, EXCEPT FOR THE EXISTING RW WIDTH DIMENSION, WHICH IS RECORD.  
 THE COMBINATION SCALE FACTOR IS 0.99928538

**PROJECT NAME**  
 US 93 N - POST CREEK HILL  
**COUNTY**  
 LAKE COUNTY  
**PROJECT ID**  
 NH 5-2(207)37  
**UPN**  
 8008-207-000

**FHWA/MDT APPROVAL:** 8/7/25  
**MAP REVISED:**

**MONTANA**  
 Department of Transportation  
**RIGHT OF WAY PLAN**  
 9/10/2025 2:54 PM

**FLATHEAD INDIAN RESERVATION**

POT 190+01.45 IS N 03°10'38" E  
 1369.40' FROM THE SW CORNER  
 OF SECTION 1. (CALCULATED)

U.S. GOVT.  
 LOT 10  
 SEC. 2

U.S. GOVT.  
 LOT 9  
 SEC. 2

POT 190+01.45 IS S 03°10'38" W  
 1268.989' FROM THE W 1/4 CORNER  
 OF SECTION 1. (CALCULATED)

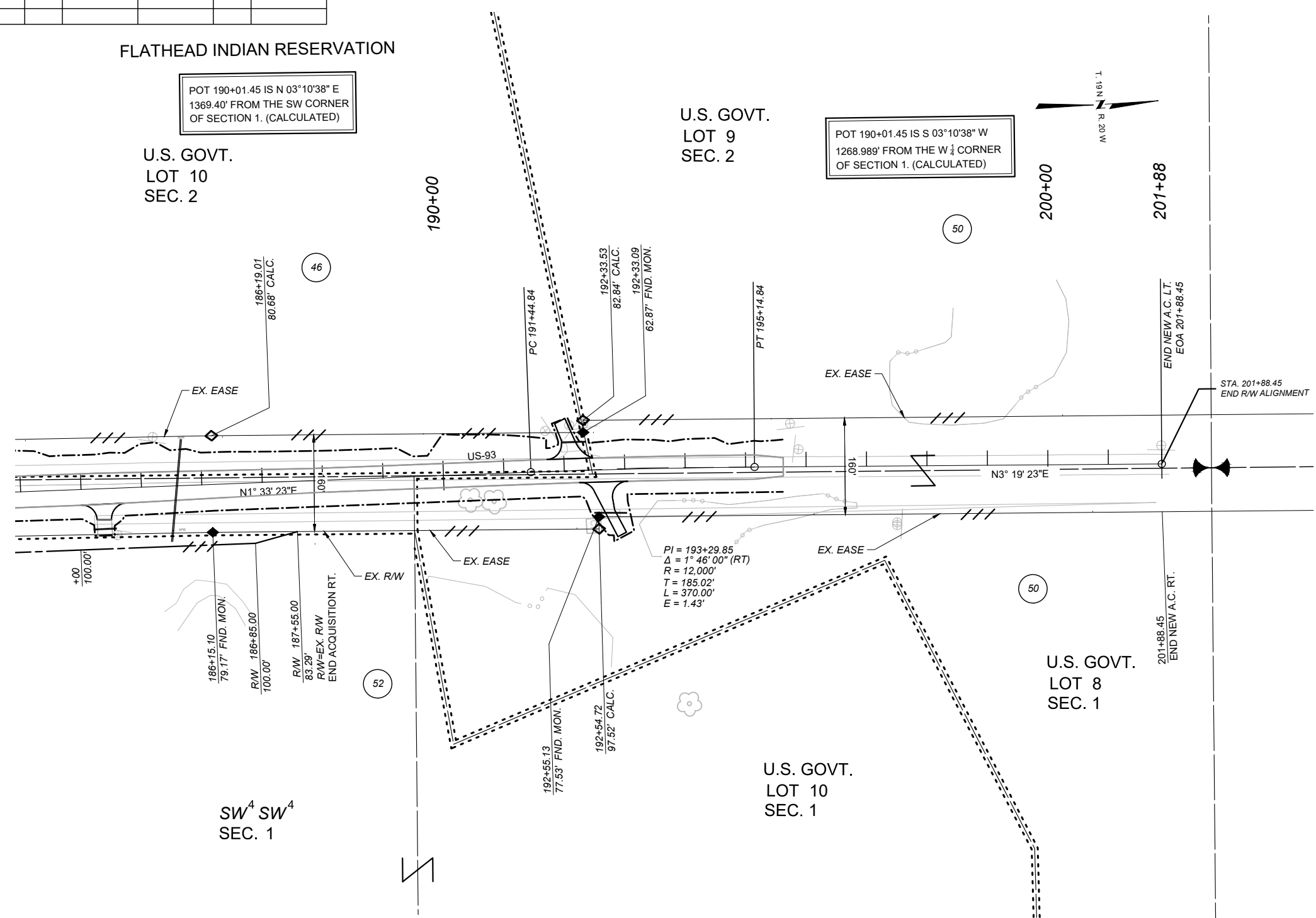
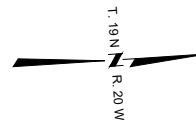

SW<sup>4</sup> SW<sup>4</sup>  
 SEC. 1

U.S. GOVT.  
 LOT 10  
 SEC. 1

U.S. GOVT.  
 LOT 8  
 SEC. 1

FOR EXISTING R/W RETRACEMENT, SEE  
 COS 7182-RT

- NOTES**
1. THE PROPOSED R/W LINE WHERE A SPIRAL CURVE TRANSITION IS USED IS A CHORD RATHER THAN A CONCENTRIC CURVE.
  2. ALL STATIONS AND OFFSETS FOR R/W BREAKS ARE IN REFERENCE TO THE R/W BASELINE.

