

MONTANA DEPARTMENT OF TRANSPORTATION

RIGHT OF WAY PLAN

FEDERAL AID PROJECT STPB 6-1(149)28

CLARK FORK-1M NW TROUT CREEK

SANDERS COUNTY

STATE	RIGHT OF WAY	SHEET	TOTAL
MONTANA		NO.	SHEETS
		1	3
R/W ID.		STPB 6-1(149)28	
PROJECT NO.		8022-149-000	
CLARK FORK-1M NW TROUT CREEK			

LENGTH 0.5 MILES

SEE SHEET NO. 2 FOR OWNERSHIP NAMES, ADDRESSES, AREAS, ETC.

PLAN LEGEND

PROPOSED RIGHT OF WAY LINE	---
EXISTING RIGHT OF WAY LINE	---
RAILROAD RIGHT OF WAY LINE	---
RIGHT OF WAY BASELINE	---
STK'D CENTERLINE	---
SECTION LINE	---
OWNERSHIP BOUNDARY	---
FULL ACCESS CONTROL	AC AC
LIMITED ACCESS CONTROL	---
EXISTING FULL ACCESS CONTROL	EFAC EFAC
EXISTING LIMITED ACCESS CONTROL	ELAC ELAC
PRESENT TRAVELED WAY (P.T.W.)	---
FENCE LINE	---
EXISTING GUARDRAIL	---
PROPOSED GUARDRAIL	---
GATE IN FENCE	---
CATTLE GUARD: EXIST. - PROPOSED	---
SECTION CORNER	FOUND UNFOUND
1/4 SECTION CORNER	FOUND UNFOUND
CLOSING CORNER	FOUND UNFOUND
MEANDER CORNER	FOUND UNFOUND
CENTER OF SECTION	FOUND UNFOUND
1/16 SECTION CORNER FOUND	FOUND
RIGHT OF WAY MONUMENT	FOUND CALCULATED
PROPERTY CORNER PIN	FOUND
POWER POLE IN PLACE	FOUND
TELEPHONE POLE IN PLACE	FOUND
TELEGRAPH POLE IN PLACE	FOUND
LIGHT POLE	FOUND
PROPOSED CULVERT	---
EXISTING CULVERT	---
OUTLET DITCH	---
INLET DITCH	---
EXISTING DITCH	---
CHANNEL CHANGES	CH, CH, CH
DITCH BLOCK	---
RIPRAP	---
BRIDGES	---
RAILROADS	---
PARCEL NUMBERS	---
APPROACH: EXIST.-PROPOSED	---

ASSOCIATED PROJECTS
BH 6-1(142)28 PE
RELATED PROJECTS
AR 5063
FHP 6 B1, C1, 14

STA. 30+00.00 BEG. BH 6-1(143)28 (ENGLISH)

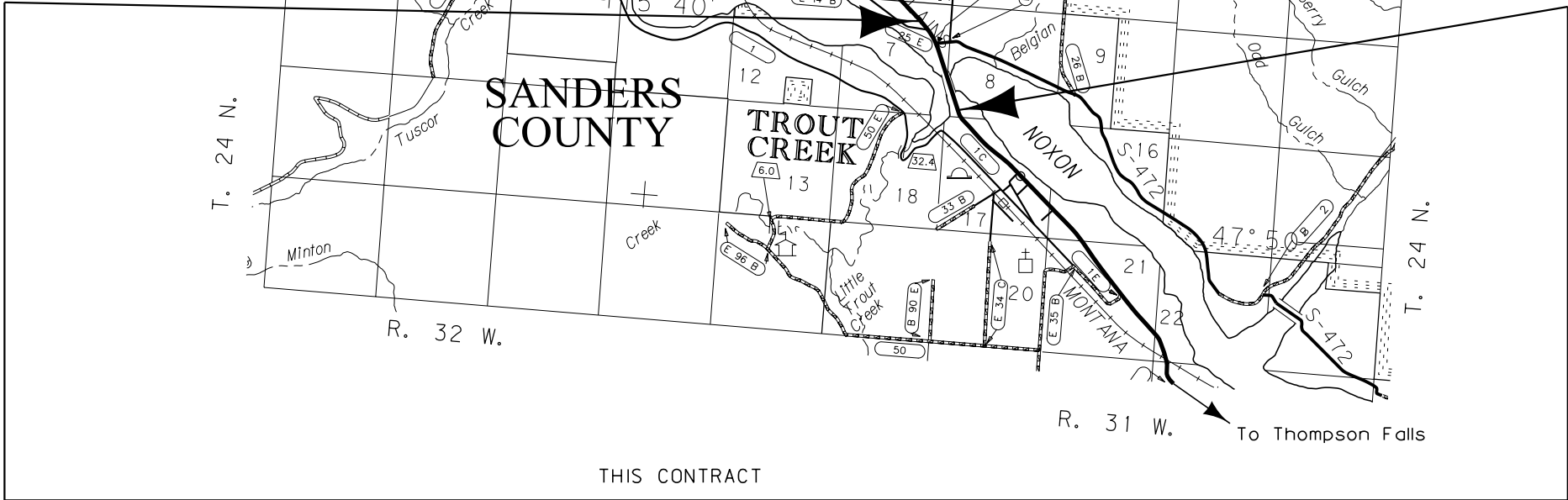

STA. 54+47.80 END BH 6-1(143)28 (ENGLISH)

THIS CONTRACT

RP 27.9 TO RP 28.4

FOR EXISTING R/W RETRACEMENT, SEE
CERTIFICATE OF SURVEY NO. 3300

GRID STATE PLANE COORDINATES

THIS IS A STATE PLANE COORDINATE PROJECT. ALL DIMENSIONS, DISTANCES AND AREAS ON THIS PROJECT ARE GRID, EXCEPT FOR THE EXISTING R/W WIDTH DIMENSION, WHICH IS RECORD.
THE COMBINATION SCALE FACTOR IS 0.99939051

CONSTRUCTION LIMITS	MAP REVISED
CUT SECTION	---
TRANSITION	---
TOE OF FILL	---
BACKSLOPE LIMITS	---
INCLUDE ROUNDING	---
FHWA/MDT APPROVAL	
5-26-15	

3	MDTA	MONTANA DEPARTMENT OF TRANSPORTATION	C:\DGN\8022000\rot1001.dgn
2			9/6/2017
1			12:48:23 PM CPS - U4003

STATE	RIGHT OF WAY	SHEET NO.	TOTAL SHEETS
MONTANA		3	3
R/W ID.		STPB 6-1(149)28	
PROJECT NO.		8022-149-000	

CLARK FORK-1M NW TROUT CREEK

SEE SHEET NO. 2 FOR OWNERSHIP NAMES, ADDRESSES, AREAS, ETC.

ST 31+49.90 IS N 08°51'41" E
2331.15' FROM THE NE CORNER
OF SECTIONS 7
(FOUND 3/4" ALUM. CAP "U.S.F.S.")

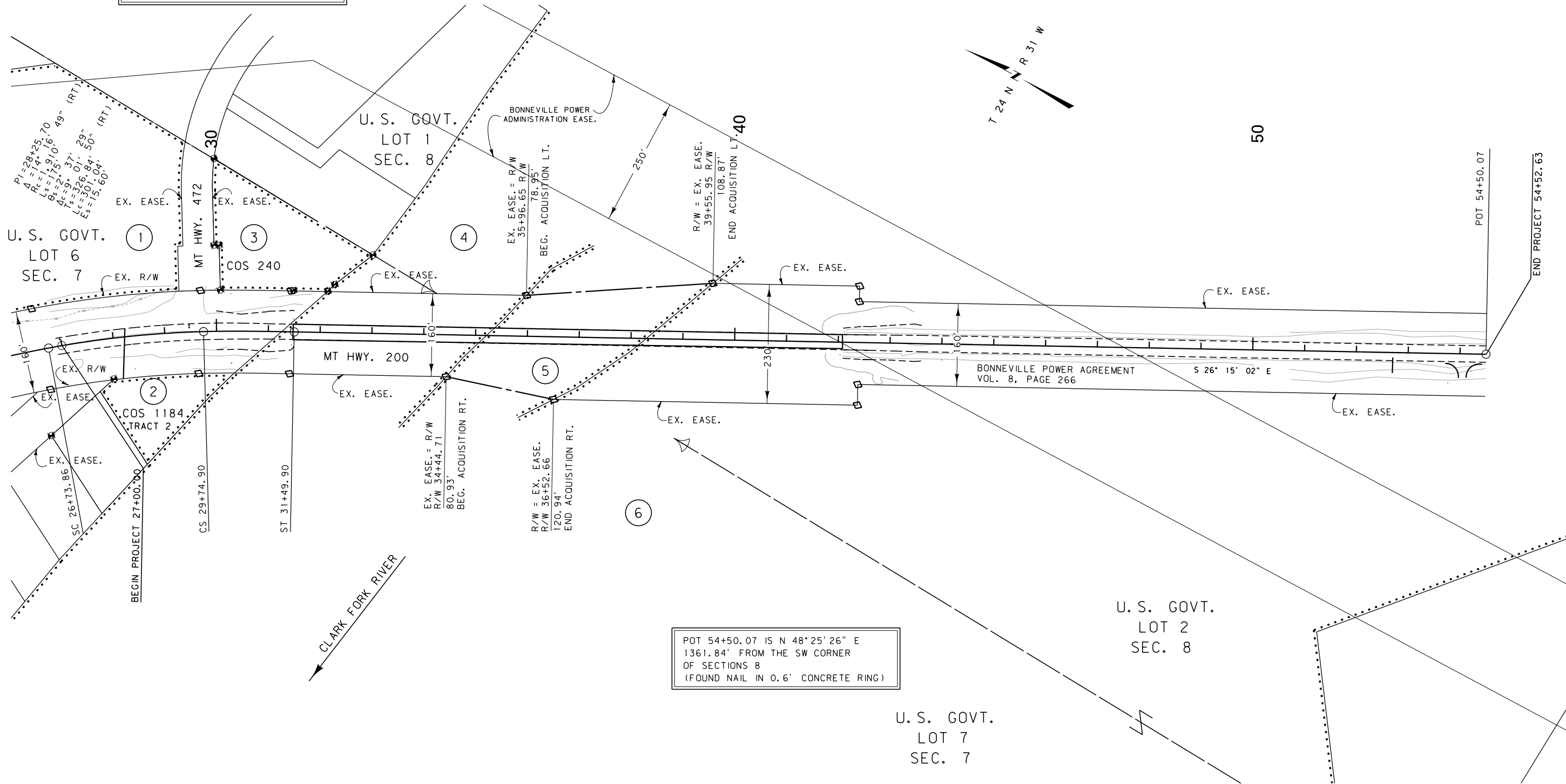

POT 54+50.07 IS N 48°25'26" E
1361.84' FROM THE SW CORNER
OF SECTIONS 8
(FOUND NAIL IN 0.6' CONCRETE RING)

FOR EXISTING R/W RETRACEMENT, SEE
CERTIFICATE OF SURVEY NO. 3300

GRID STATE PLANE COORDINATES

THIS IS A STATE PLANE COORDINATE PROJECT. ALL
DIMENSIONS, DISTANCES AND AREAS ON THIS PROJECT
ARE GRID, EXCEPT FOR THE EXISTING R/W WIDTH
DIMENSION, WHICH IS RECORD.
THE COMBINATION SCALE FACTOR IS 0.99939051

NOTES:

1. THE PROPOSED R/W LINE WHERE A SPIRAL
CURVE TRANSITION IS USED IS A CHORD
RATHER THAN A CONCENTRIC CURVE.
2. ALL STATIONS AND OFFSETS FOR R/W BREAKS
ARE IN REFERENCE TO THE R/W BASELINE.

CONSTRUCTION LIMITS	MAP REVISED 9-05-17
CUT SECTION	
TRANSITION	
TOE OF FILL	
BACKSLOPE LIMITS INCLUDE ROUNDING	FHWA/MDT APPROVAL 5-26-15
3	C:\DGN\8022000\ropln001.dgn
2	9/6/2017
1	12:48:42 PM CPS-U4003



MONTANA DEPARTMENT
OF TRANSPORTATION

MONTANA DEPARTMENT OF TRANSPORTATION	
RIGHT OF WAY PLAN	
SANDERS COUNTY	
SCALE 1"=100'	
0 50' 100' 200' 300'	