

OWNERSHIP										
PARCEL	NAME	ADDRESS	TOTAL AREA	GROSS R/W AREA	EX. EASE. AREA	NET AREA	REMAINDER		CONST. PMT. AREA	EASEMENT AREA
							LEFT	RIGHT		
1	PATRICIA J. DAUGAARD	5330 LAKE HELENA DR., HELENA, MT 59602		OWNER	NOTIFICATION ONLY					
2	NORTHWESTERN CORPORATION, d/b/a NORTHWESTERN ENERGY	40 EAST BROADWAY, BUTTE, MT 59701-9394	9.101 AC	* 1.011 AC		* 1.011 AC		8.090 AC		
3	SCOTT D. AND JOAN R. TABBERT	3735 GUINN HAVEN RD., HELENA, MT 59602		OWNER	NOTIFICATION ONLY					

STATE	RIGHT OF WAY	SHEET	TOTAL
MONTANA		NO.	SHEETS
		1	1
R/W ID.		HSIP 25 (84)	
PROJECT NO.		8044-084-000	
SF 129-RECON INT HELENA			

\* - TO BE ACQUIRED AS AN EASEMENT IN THE NAME OF LEWIS AND CLARK COUNTY

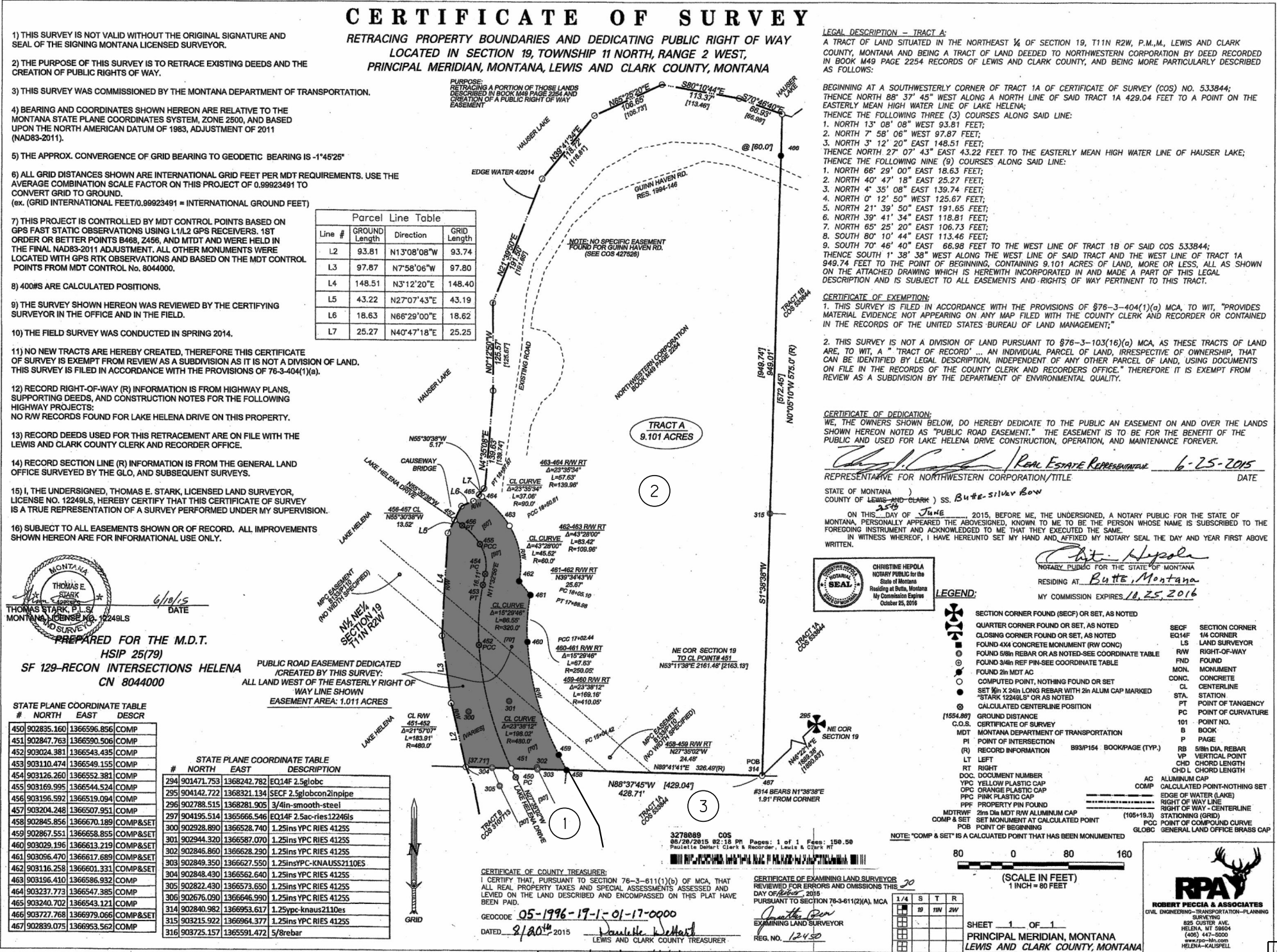

CONSTRUCTION LIMITS	MAP REVISED
CUT SECTION	TOP OF CUT
TRANSITION	
TOE OF FILL	
BACKSLOPE LIMITS	
INCLUDE ROUNDING	
	FHWA/MDT APPROVAL
	12/12/14
3	MDTA MONTANA DEPARTMENT OF TRANSPORTATION
2	8/21/2015
1	9:33:02 AM CPS-U0460

\* NEW PUBLIC ROAD RIGHT-OF-WAY (R/W)  
IDENTIFIED BY CERTIFICATE OF SURVEY (COS)  
# (BLANK), RECORDS OF LEWIS AND CLARK  
COUNTY, MONTANA. R/W DIMENSIONS SHOWN  
ARE GROUND DISTANCE. SEE COS.

MONTANA DEPARTMENT OF TRANSPORTATION  
RIGHT OF WAY PLAN  
LEWIS AND CLARK COUNTY  
NOT TO SCALE