

# MONTANA DEPARTMENT OF TRANSPORTATION

STATE	RIGHT OF WAY	SHEET NO.	TOTAL SHEETS
MONTANA		1	2
R/W ID.	HSIP 48(53)		
PROJECT NO.	8609-053-000		

SF 139 - SHANE CR RD SFTY

## RIGHT OF WAY PLAN FEDERAL AID PROJECT HSIP 48(53) SF 139 - SHANE CR RD SFTY STILLWATER COUNTY

### PLAN LEGEND

- PROPOSED RIGHT OF WAY LINE
- EXISTING RIGHT OF WAY LINE
- RAILROAD RIGHT OF WAY LINE
- RIGHT OF WAY BASELINE
- STK'D CENTERLINE
- SECTION LINE
- OWNERSHIP BOUNDARY
- FULL ACCESS CONTROL
- LIMITED ACCESS CONTROL
- EXISTING FULL ACCESS CONTROL
- EXISTING LIMITED ACCESS CONTROL
- PRESENT TRAVELED WAY (P.T.W.)
- FENCE LINE
- EXISTING GUARDRAIL
- PROPOSED GUARDRAIL
- GATE IN FENCE
- CATTLE GUARD: EXIST. - PROPOSED
- SECTION CORNER
- 1/4 SECTION CORNER
- CLOSING CORNER
- MEANDER CORNER
- CENTER OF SECTION
- 1/16 SECTION CORNER FOUND
- RIGHT OF WAY MONUMENT
- PROPERTY CORNER PIN
- POWER POLE IN PLACE
- TELEPHONE POLE IN PLACE
- TELEGRAPH POLE IN PLACE
- LIGHT POLE
- PROPOSED CULVERT
- EXISTING CULVERT
- OUTLET DITCH
- INLET DITCH
- EXISTING DITCH
- CHANNEL CHANGES
- DITCH BLOCK
- RIPRAP
- BRIDGES
- RAILROADS
- PARCEL NUMBERS
- APPROACH: EXIST.-PROPOSED



ASSOCIATED PROJECTS
HSIP 48(46) PE

RELATED PROJECTS

LENGTH 0.1 MILES

R. 20 E.

BIG TIMBER

SEE SHEET NO. 2 FOR OWNERSHIP NAMES, ADDRESSES, AREAS, ETC.

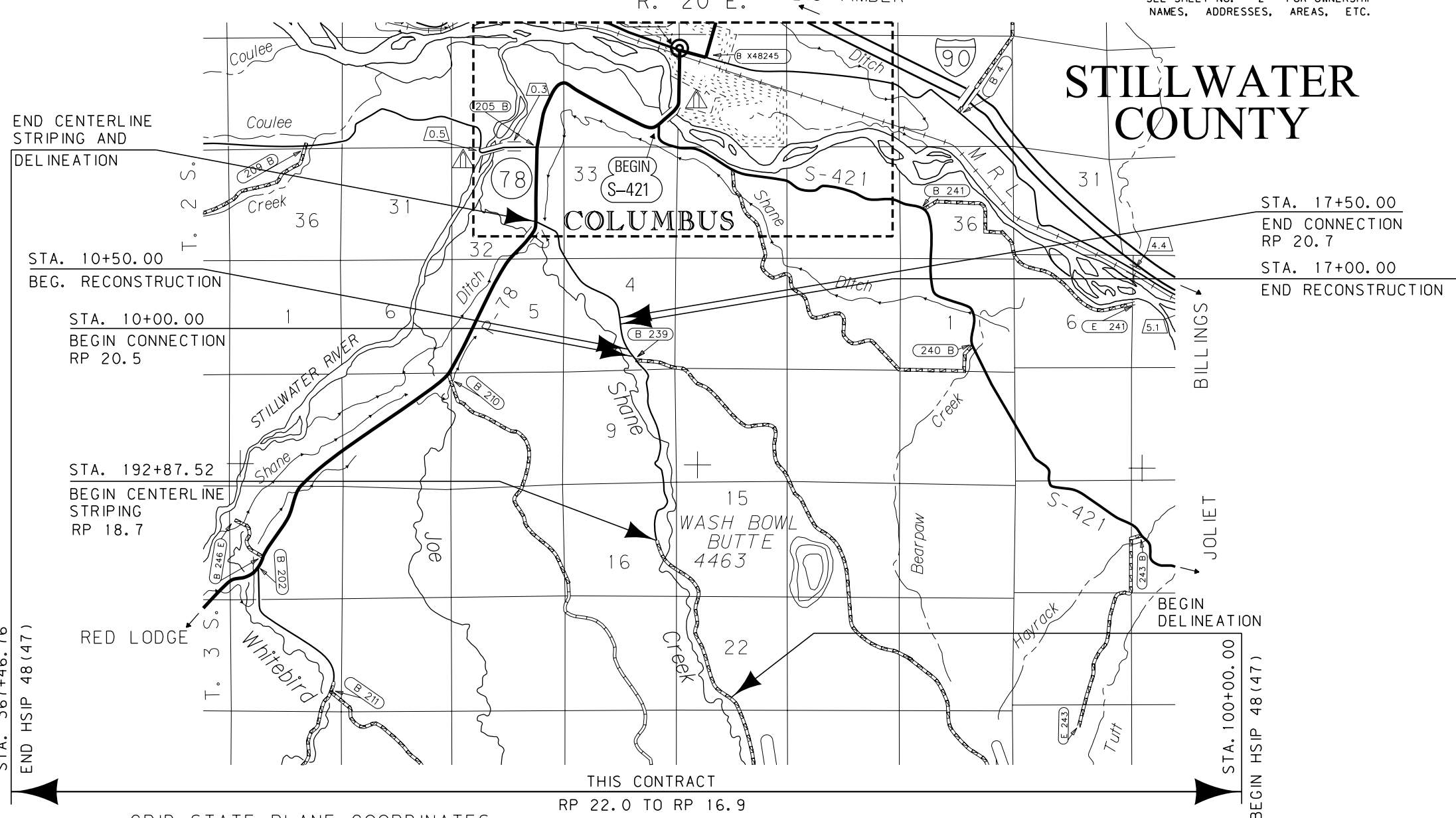

### GRID STATE PLANE COORDINATES

THIS IS A STATE PLANE COORDINATE PROJECT. ALL DIMENSIONS, DISTANCES AND AREAS ON THIS PROJECT ARE GRID, EXCEPT FOR THE EXISTING R/W WIDTH DIMENSION, WHICH IS RECORD. THE COMBINATION SCALE FACTOR IS 0.99951402

FOR EXISTING R/W RETRACEMENT, SEE C. O. S. 369446

CONSTRUCTION LIMITS	MAP REVISED
CUT SECTION	
TRANSITION	
TOE OF FILL	
FHWA/MDT APPROVAL	
07-20-17	

OWNERSHIP											
PARCEL	NAME	ADDRESS	TOTAL AREA	GROSS R/W AREA	EX. EASE. AREA	NET AREA	REMAINDER		CONST. PMT. AREA	EASEMENT AREA	SHEET NO.
							LEFT	RIGHT			
1	STEVEN R. KEARNES	PO BOX 67, COLUMBUS MT 59019-0067	160.00+ AC	* 0.31 AC		* 0.31 AC					2
2	DUANE ANKNEY & CAROL ANKNEY	PO BOX 2138, COLSTRIP MT 59323-2138	160.00+ AC	* 1.22 AC		* 1.22 AC					2

STATE	RIGHT OF WAY	SHEET NO.	TOTAL SHEETS
MONTANA		2	2
R/W ID.		HSIP 48(53)	
PROJECT NO.		8609-053-000	

SF 139 - SHANE CR RD SFTY

RIGHT-OF-WAY COORDINATE ASCII FILES

R/W BREAK COORDS: 8609000RBRK001.TXT  
R/W BASELINE COORDS: 8609000ROBAS001.TXT  
ALL FILES ARE LOCATED ON THE CADD SERVER IN THE RD DIRECTORY, UNDER PROJECT: 8609000

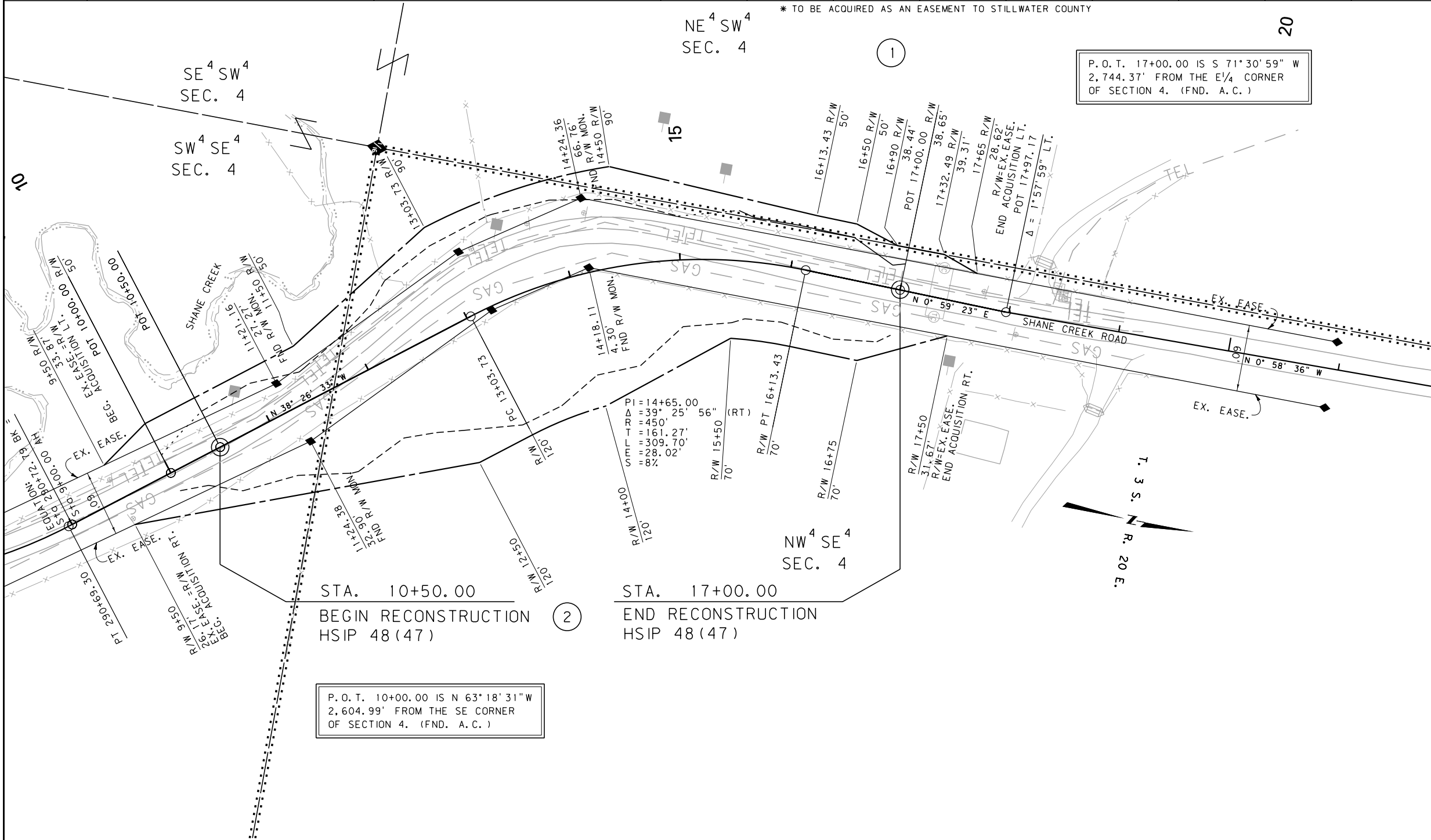

CONSTRUCTION LIMITS	MAP REVISED 9-13-17
CUT SECTION	
TRANSITION	
TOE OF FILL	
	FHWA/MDT APPROVAL 07-20-17
3	C:\DGN\8609000\rop\h001.dgn
2	9/12/2017
1	3:04:22 PM CPS-U1717

- NOTES:
1. THE PROPOSED R/W LINE WHERE A SPIRAL CURVE TRANSITION IS USED IS A CHORD RATHER THAN A CONCENTRIC CURVE.
  2. ALL STATIONS AND OFFSETS FOR R/W BREAKS ARE IN REFERENCE TO THE R/W BASELINE.

FOR EXISTING R/W RETRACEMENT, SEE C. O. S. 369446

GRID STATE PLANE COORDINATES  
THIS IS A STATE PLANE COORDINATE PROJECT. ALL DIMENSIONS, DISTANCES AND AREAS ON THIS PROJECT ARE GRID, EXCEPT FOR THE EXISTING R/W WIDTH DIMENSION, WHICH IS RECORD.  
THE COMBINATION SCALE FACTOR IS 0.99951402

MONTANA DEPARTMENT OF TRANSPORTATION  
**RIGHT OF WAY PLAN**  
STILLWATER COUNTY

SCALE 1" = 50'