

GRID STATE PLANE COORDINATES
 THIS IS A STATE PLANE COORDINATE PROJECT. ALL DIMENSIONS, DISTANCES AND AREAS ON THIS PROJECT ARE GRID. EXCEPT FOR THE EXISTING RW WIDTH DIMENSION, WHICH IS RECORD.
 THE COMBINATION SCALE FACTOR IS 0.99983382

MONTANA DEPARTMENT OF TRANSPORTATION

RIGHT OF WAY PLAN FEDERAL AID PROJECT NHPB 50-1(55)7 COUGAR CR-7M N W YELLOWSTONE GALLATIN COUNTY

LENGTH 0.4 MILES

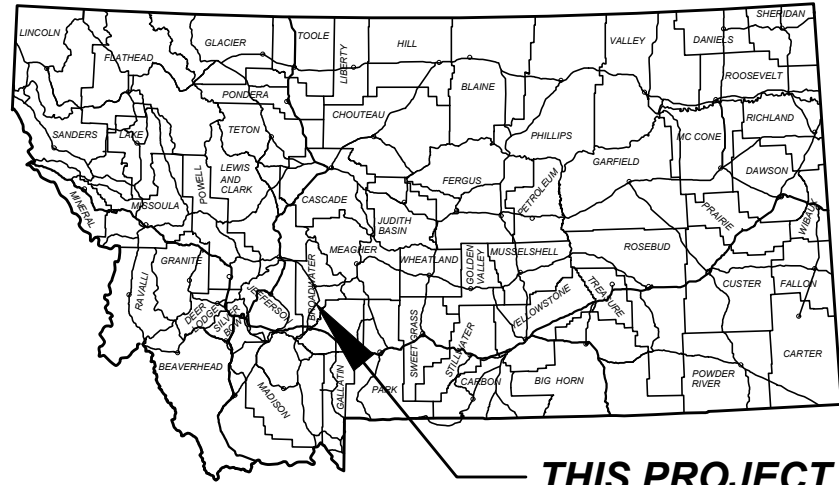

THIS PROJECT

PLAN LEGEND

PROPOSED RIGHT OF WAY LINE	---
EXISTING RIGHT OF WAY LINE	—
RAILROAD RIGHT OF WAY LINE	—+—
RIGHT OF WAY BASELINE	—+—+—
SECTION LINE	—+—+—+—
OWNERSHIP BOUNDARY	—+—+—+—+—
FULL ACCESS CONTROL	AC AC
LIMITED ACCESS CONTROL	—+—+—+—
EXISTING FULL ACCESS CONTROL	EFAC
EXISTING LIMITED ACCESS CONTROL	ELAC
SECTION CORNER	FOUND UNFOUND
1/4 SECTION CORNER	FOUND UNFOUND
CLOSING CORNER	FOUND UNFOUND
MEANDER CORNER	FOUND UNFOUND
CENTER OF SECTION	FOUND UNFOUND
1/6 SECTION CORNER FOUND	FOUND CALCULATED
RIGHT OF WAY MONUMENT	FOUND CALCULATED
PROPERTY CORNER PIN	FOUND CALCULATED
PARCEL NUMBERS	2
RAILROADS	—+—+—+—
EXISTING DITCH	—+—+—+—
CONSTRUCTION LIMITS	TOP OF CUT
CUT SECTION	TOP OF CUT
TOE OF FILL	TOP OF CUT

ASSOCIATED PROJECT AGREEMENT NUMBERS

R/W	NHPB 50-1(55)-7
I. C.	
P. E.	NHPB 50-1(44)7

RELATED PROJECTS

ERFO 41(1)
 FHP 45-3(1)

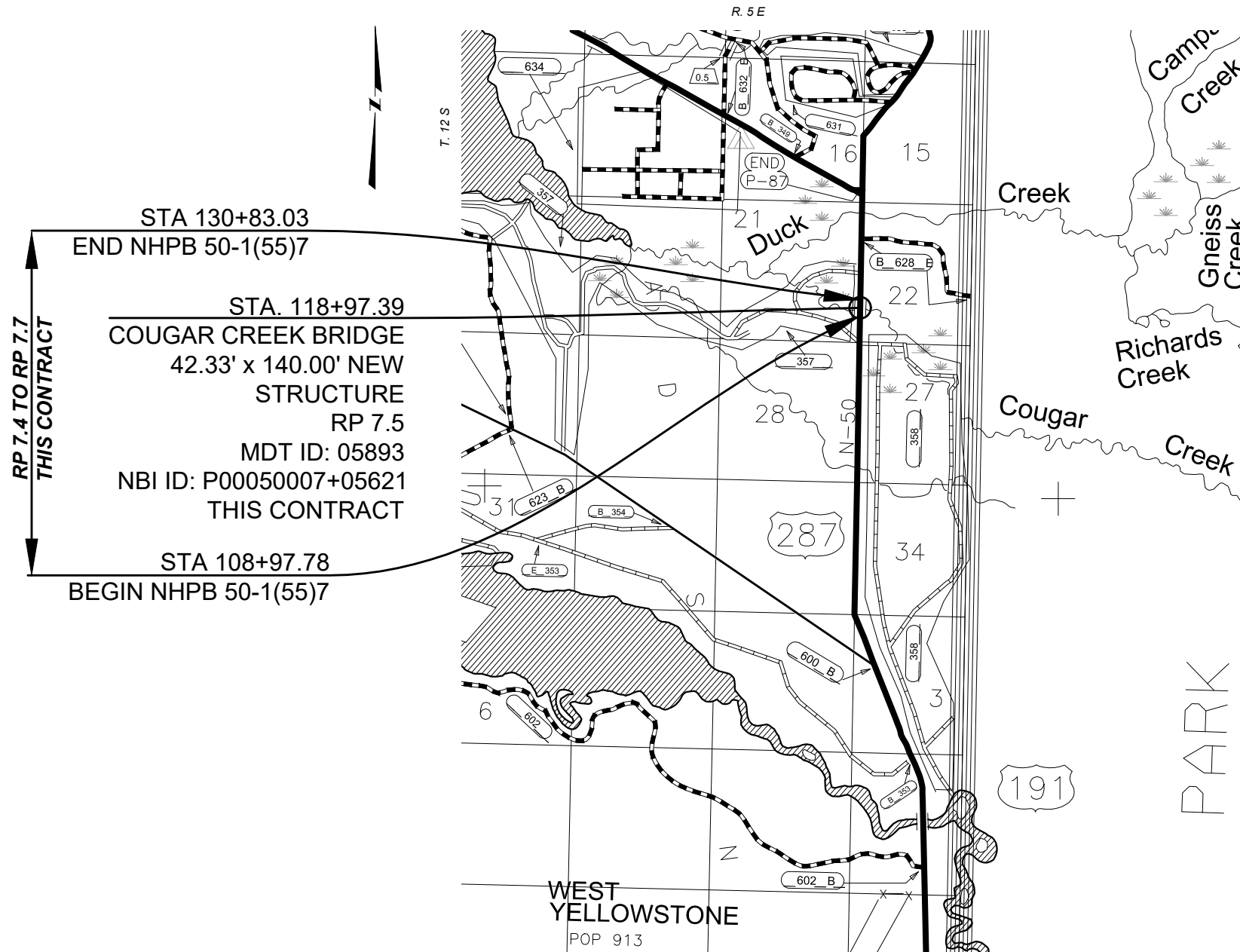

FOR EXISTING R/W RETRACEMENT, SEE COS NO. 2783

PROJECT NAME
COUGAR CR-7M N W YELLOWSTONE

COUNTY
GALLATIN

PROJECT ID
NHPB 50-1(55)7

UPN
8953-055-000

FHWA/MDT APPROVAL 5-1-2025

MAP REVISED

8953000R07TLZ01.DWG

MONTANA
 Department of Transportation

RIGHT OF WAY PLAN

OWNERSHIP

PARCEL	NAME	ADDRESS	TOTAL AREA	GROSS R/W AREA	EX. EASE. AREA	NET AREA	CONST. PMT. AREA	EASEMENT AREA	SHEET NO.
1	US FOREST SERVICE	PO BOX 130 BOZEMAN, MT 59771-0130	160.00± AC	16.03 AC	11.41 AC	4.62 AC			3

SHEET NO.

2

GRID STATE PLANE COORDINATES
 THIS IS A STATE PLANE COORDINATE PROJECT. ALL DIMENSIONS, DISTANCES AND AREAS ON THIS PROJECT ARE GRID. EXCEPT FOR THE EXISTING RW WIDTH DIMENSION, WHICH IS RECORD.
 THE COMBINATION SCALE FACTOR IS 0.99983382

PROJECT NAME
COUGAR CR-7M N W YELLOWSTONE

COUNTY
GALLATIN

PROJECT ID
NHPB 50-1(55)7

UPN
8953-055-000

FHWAMDT APPROVAL: 5-1-2025

MAP REVISED:



RIGHT OF WAY PLAN

8953000ROOVNZN01.DWG

2/3/2026 12:22 PM

RIGHT-OF-WAY COORDINATE ASCII FILES

R/W BREAK COORDS: 8953000ROBRKZ01.TXT
 R/W BASELINE COORDS: 8953000ROBASZ01.TXT
 ALL FILES ARE LOCATED ON THE CADD SERVER IN THE RO DIRECTORY, UNDER PROJECT: 8953000

FOR EXISTING R/W RETRACEMENT, SEE COS NO. 2783

GRID STATE PLANE COORDINATES
THIS IS A STATE PLANE COORDINATE PROJECT. ALL DIMENSIONS, DISTANCES AND AREAS ON THIS PROJECT ARE GRID. EXCEPT FOR THE EXISTING RW WIDTH DIMENSION, WHICH IS RECORD.
THE COMBINATION SCALE FACTOR IS 0.99983382

T. 12 S.
R. 5 E.



EXISTING EASEMENT PER PROJECT ERFO 41(1), RECORDED IN FILM 4, PAGE 1633, EXECUTED BY FHWA ON JULY 9TH, 1969, OFFICIAL RECORDS OF GALLATIN COUNTY, MONTANA.

POT 105+00.00 IS S 032°16'43" W 35.91' FROM THE SE CORNER OF SECTION 21.
(FND. 3/4" COPPER COATED STEEL STAKE)

POT 131+00.00 IS S 013°42'20" W 79.38' FROM THE E 1/4 CORNER OF SECTION 21.
(FND. 2" A.C. "14217LS")

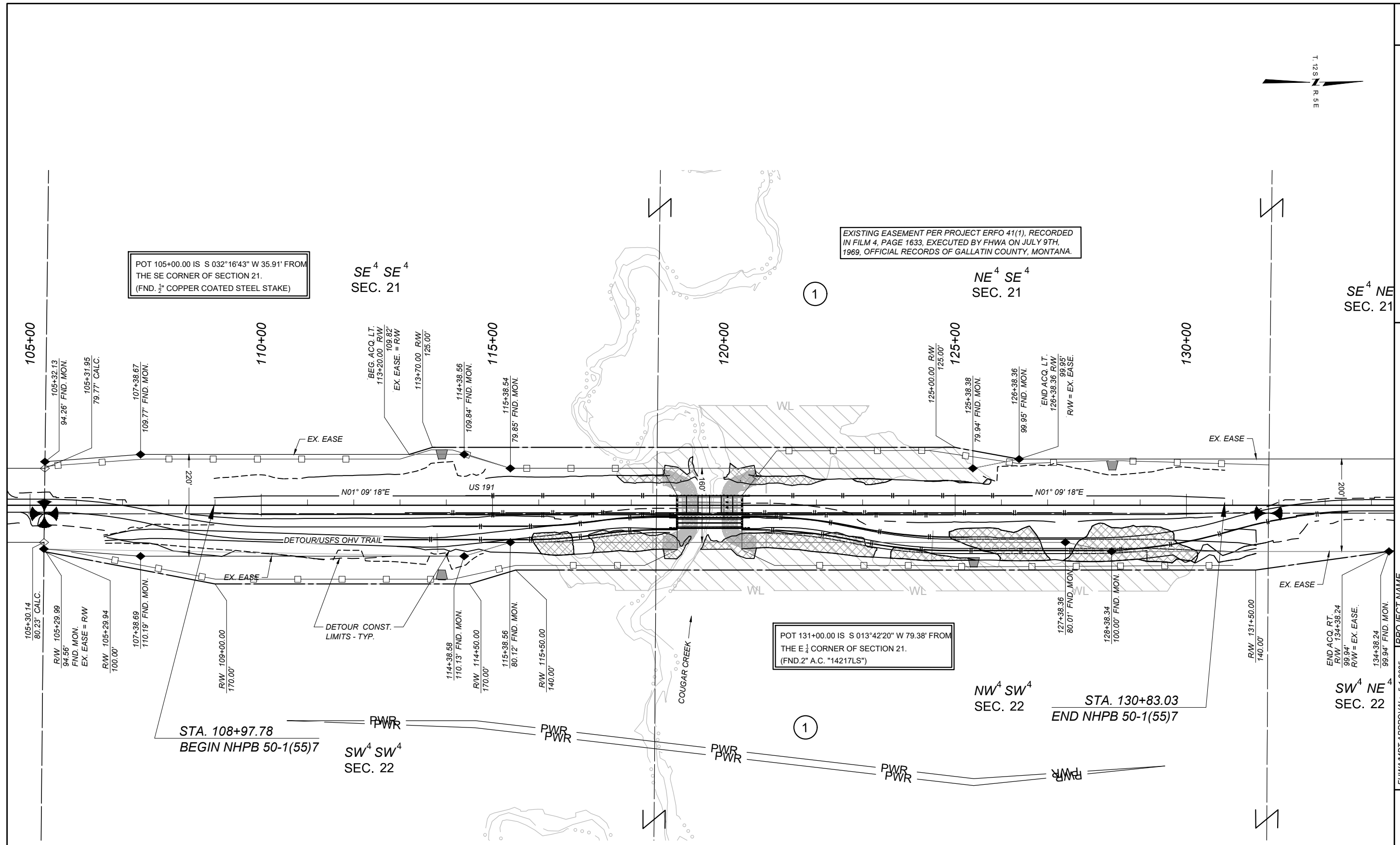

FOR EXISTING R/W RETRACEMENT, SEE COS NO. 2783

- NOTES
1. THE PROPOSED R/W LINE WHERE A SPIRAL CURVE TRANSITION IS USED IS A CHORD RATHER THAN A CONCENTRIC CURVE.
 2. ALL STATIONS AND OFFSETS FOR R/W BREAKS ARE IN REFERENCE TO THE R/W BASELINE.



PROJECT NAME
COUGAR CR-7M N W YELLOWSTONE

COUNTY
GALLATIN

PROJECT ID
NHPB 50-1(55)7

UPN
8953-055-000

FHWA/MDT APPROVAL: 5-1-2025

MAP REVISED:

MONTANA
Department of Transportation

RIGHT OF WAY PLAN