

| | | | |
|-------------|-----------------|-----------|--------------|
| STATE | RIGHT OF WAY | SHEET NO. | TOTAL SHEETS |
| MONTANA | | 3 | 7 |
| R/W ID. | CMDP 101-1(21)1 | | |
| PROJECT NO. | 9053-021-000 | | |

SEE SHEET NO. 2 FOR OWNERSHIP NAMES, ADDRESSES, AREAS, ETC.

3RD STREET NW - GREAT FALLS

CITY OF GREAT FALLS

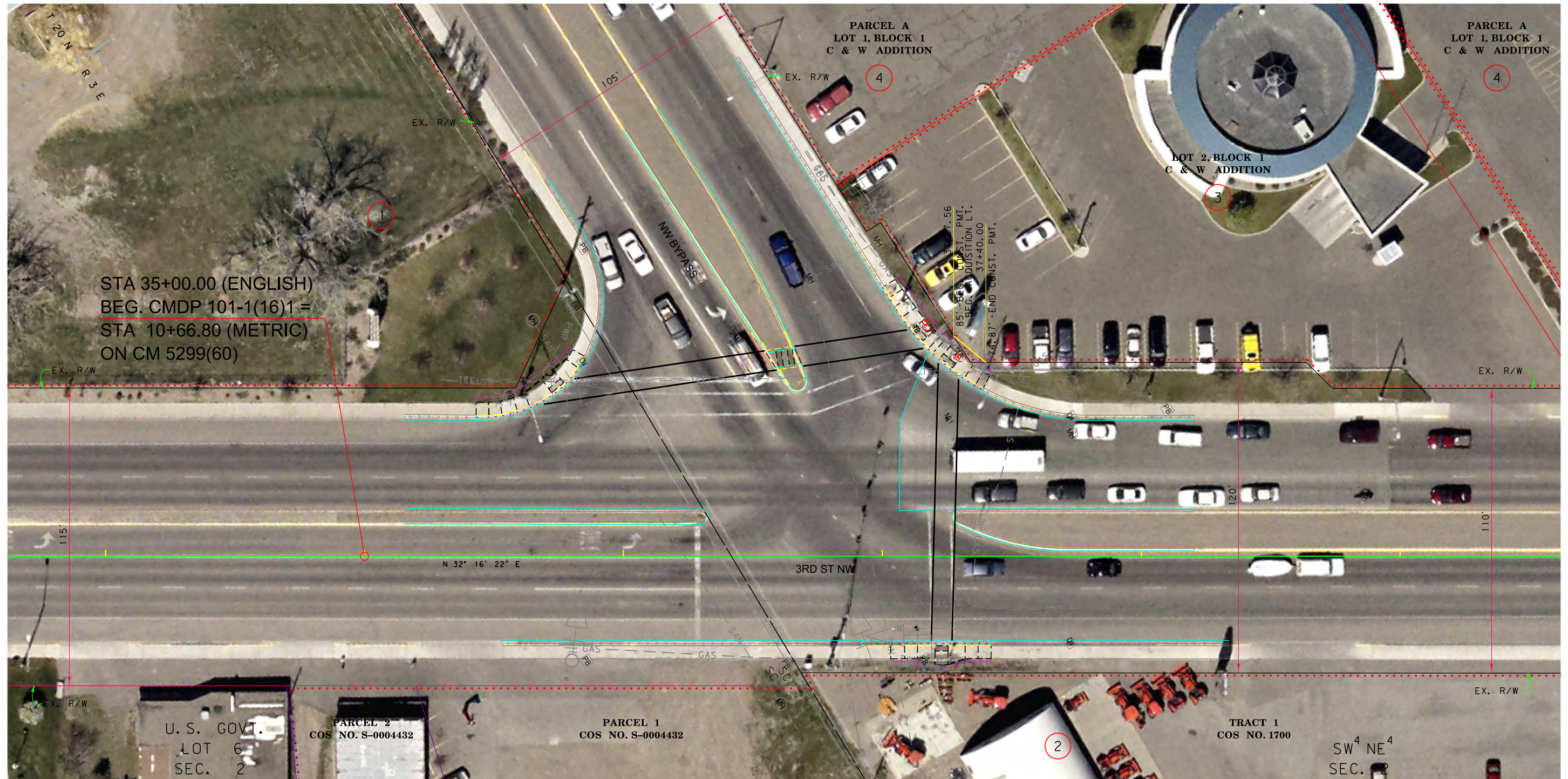

| | |
|---------------------|-----------------------------|
| CONSTRUCTION LIMITS | MAP REVISED |
| CUT SECTION | |
| TRANSITION | |
| TOE OF FILL | |
| | FHWA/MDT APPROVAL 10-24-18 |
| 3 | C:\dgn\9053000\ROPLN001.DGN |
| 2 | 3/13/2019 |
| 1 | 8:50:03 AM u1068 |

- NOTES:
1. THE PROPOSED R/W LINE WHERE A SPIRAL CURVE TRANSITION IS USED IS A CHORD RATHER THAN A CONCENTRIC CURVE.
 2. ALL STATIONS AND OFFSETS FOR R/W BREAKS ARE IN REFERENCE TO THE R/W BASELINE.

GRID STATE PLANE COORDINATES
 THIS IS A STATE PLANE COORDINATE PROJECT. ALL DIMENSIONS, DISTANCES AND AREAS ON THIS PROJECT ARE GRID, EXCEPT FOR THE EXISTING R/W WIDTH DIMENSION, WHICH IS RECORD.
 THE COMBINATION SCALE FACTOR IS 0.99927452

MONTANA DEPARTMENT OF TRANSPORTATION
 RIGHT OF WAY PLAN
 CASCADE COUNTY
 SCALE 1"=20'

| | | | |
|-------------|-----------------|-----------|--------------|
| STATE | RIGHT OF WAY | SHEET NO. | TOTAL SHEETS |
| MONTANA | | 4 | 7 |
| R/W ID. | CMDP 101-1(21)1 | | |
| PROJECT NO. | 9053-021-000 | | |

SEE SHEET NO. 2 FOR OWNERSHIP NAMES, ADDRESSES, AREAS, ETC.

3RD STREET NW - GREAT FALLS

CITY OF GREAT FALLS

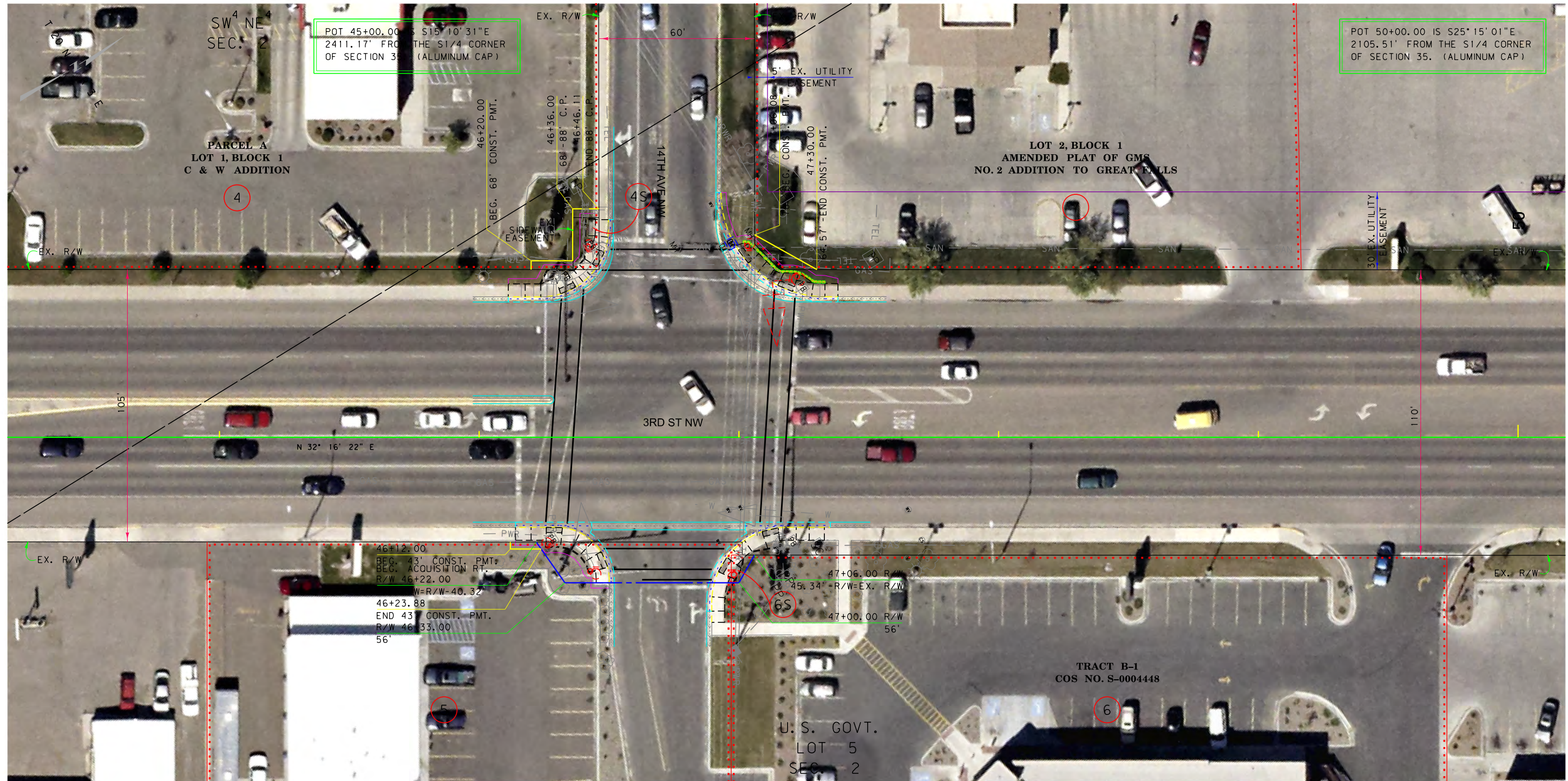

| | |
|--|-----------------------------|
| CONSTRUCTION LIMITS | MAP REVISED |
| CUT SECTION | |
| TRANSITION | |
| TOE OF FILL | |
| | FHWA/MDT APPROVAL |
| | 10-24-18 |
| 3 | C:\dgn\9053000\ROPLN001.DGN |
| MDT MONTANA DEPARTMENT OF TRANSPORTATION | 3/13/2019 |
| 1 | 8:50:12 AM u1068 |

- NOTES:
1. THE PROPOSED R/W LINE WHERE A SPIRAL CURVE TRANSITION IS USED IS A CHORD RATHER THAN A CONCENTRIC CURVE.
 2. ALL STATIONS AND OFFSETS FOR R/W BREAKS ARE IN REFERENCE TO THE R/W BASELINE.

GRID STATE PLANE COORDINATES
 THIS IS A STATE PLANE COORDINATE PROJECT. ALL DIMENSIONS, DISTANCES AND AREAS ON THIS PROJECT ARE GRID, EXCEPT FOR THE EXISTING R/W WIDTH DIMENSION, WHICH IS RECORD.
 THE COMBINATION SCALE FACTOR IS 0.99927452

MONTANA DEPARTMENT OF TRANSPORTATION
 RIGHT OF WAY PLAN
 CASCADE COUNTY
 SCALE 1"=20'

| | | | |
|-------------|-----------------|-----------|--------------|
| STATE | RIGHT OF WAY | SHEET NO. | TOTAL SHEETS |
| MONTANA | | 5 | 7 |
| R/W ID. | CMDP 101-1(21)1 | | |
| PROJECT NO. | 9053-021-000 | | |

SEE SHEET NO. 2 FOR OWNERSHIP NAMES, ADDRESSES, AREAS, ETC.

3RD STREET NW - GREAT FALLS

CITY OF GREAT FALLS

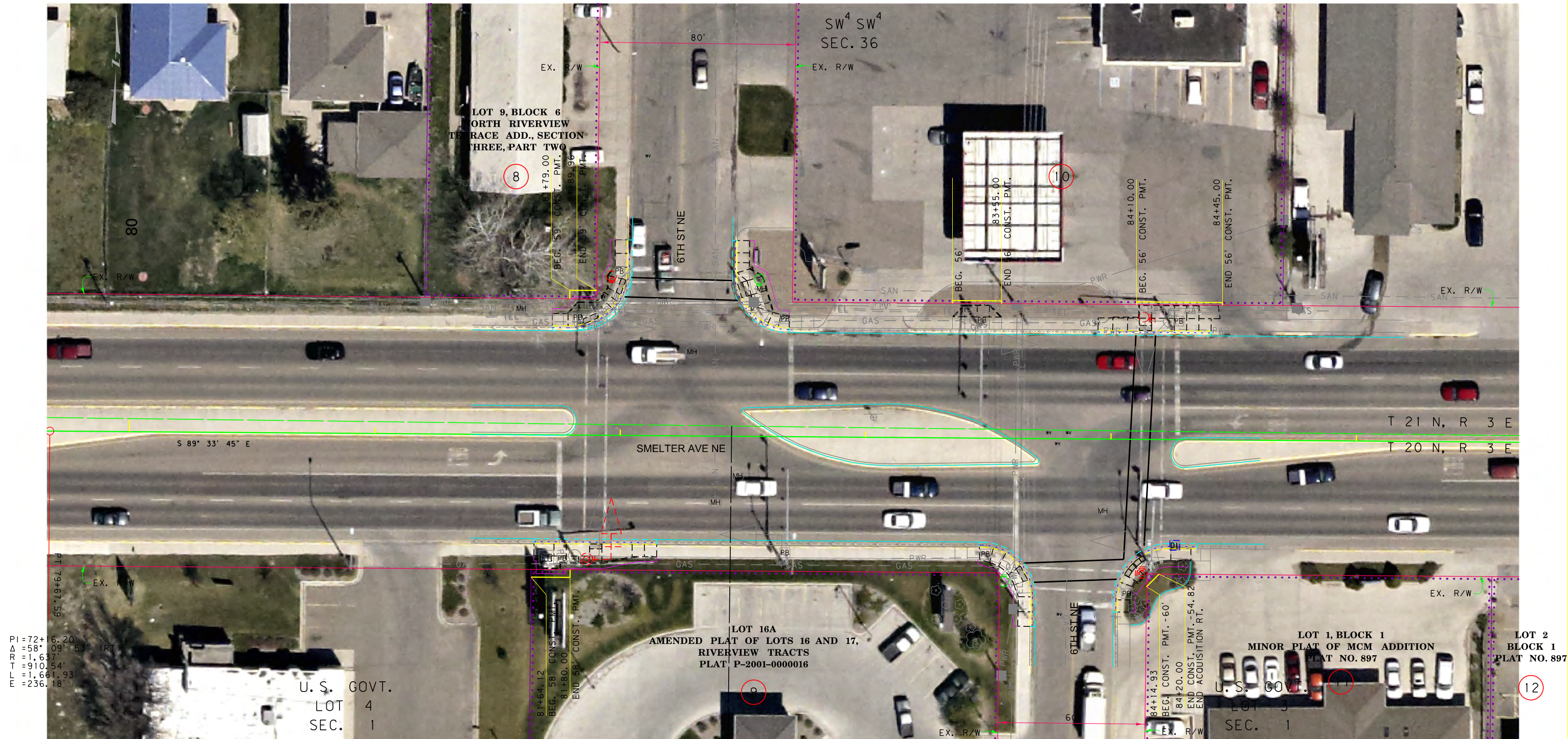

PI=72+16.20
 Δ = 58° 09' 53" (RT)
 R = 1,637'
 T = 910.54'
 L = 1,661.93'
 E = 236.18'

U. S. GOVT.
 LOT 4
 SEC. 1

LOT 16A
 AMENDED PLAT OF LOTS 16 AND 17,
 RIVERVIEW TRACTS
 PLAT P-2001-0000016

LOT 1, BLOCK 1
 MINOR PLAT OF MCM ADDITION
 PLAT NO. 897

U. S. GOVT.
 LOT 3
 SEC. 1

LOT 2
 BLOCK 1
 PLAT NO. 897

| | |
|---------------------|--|
| CONSTRUCTION LIMITS | MAP REVISED |
| CUT SECTION | |
| TRANSITION | |
| TOE OF FILL | |
| | FHWA/MDT APPROVAL 10-24-18 |
| 3 | MDT MONTANA DEPARTMENT OF TRANSPORTATION |
| 2 | C:\dgn\9053000\ROPLN001.DGN |
| 1 | 3/13/2019 |
| | 8:50:21 AM |
| | u1068 |

- NOTES:
1. THE PROPOSED R/W LINE WHERE A SPIRAL CURVE TRANSITION IS USED IS A CHORD RATHER THAN A CONCENTRIC CURVE.
 2. ALL STATIONS AND OFFSETS FOR R/W BREAKS ARE IN REFERENCE TO THE R/W BASELINE.

GRID STATE PLANE COORDINATES
 THIS IS A STATE PLANE COORDINATE PROJECT. ALL DIMENSIONS, DISTANCES AND AREAS ON THIS PROJECT ARE GRID, EXCEPT FOR THE EXISTING R/W WIDTH DIMENSION, WHICH IS RECORD.
 THE COMBINATION SCALE FACTOR IS 0.99927452

MONTANA DEPARTMENT OF TRANSPORTATION
RIGHT OF WAY PLAN
 CASCADE COUNTY

SCALE 1"=20'

| | | | |
|-------------|-----------------|-----------|--------------|
| STATE | RIGHT OF WAY | SHEET NO. | TOTAL SHEETS |
| MONTANA | | 6 | 7 |
| R/W ID. | CMDP 101-1(21)1 | | |
| PROJECT NO. | 9053-021-000 | | |

SEE SHEET NO. 2 FOR OWNERSHIP NAMES, ADDRESSES, AREAS, ETC.

3RD STREET NW - GREAT FALLS

CITY OF GREAT FALLS

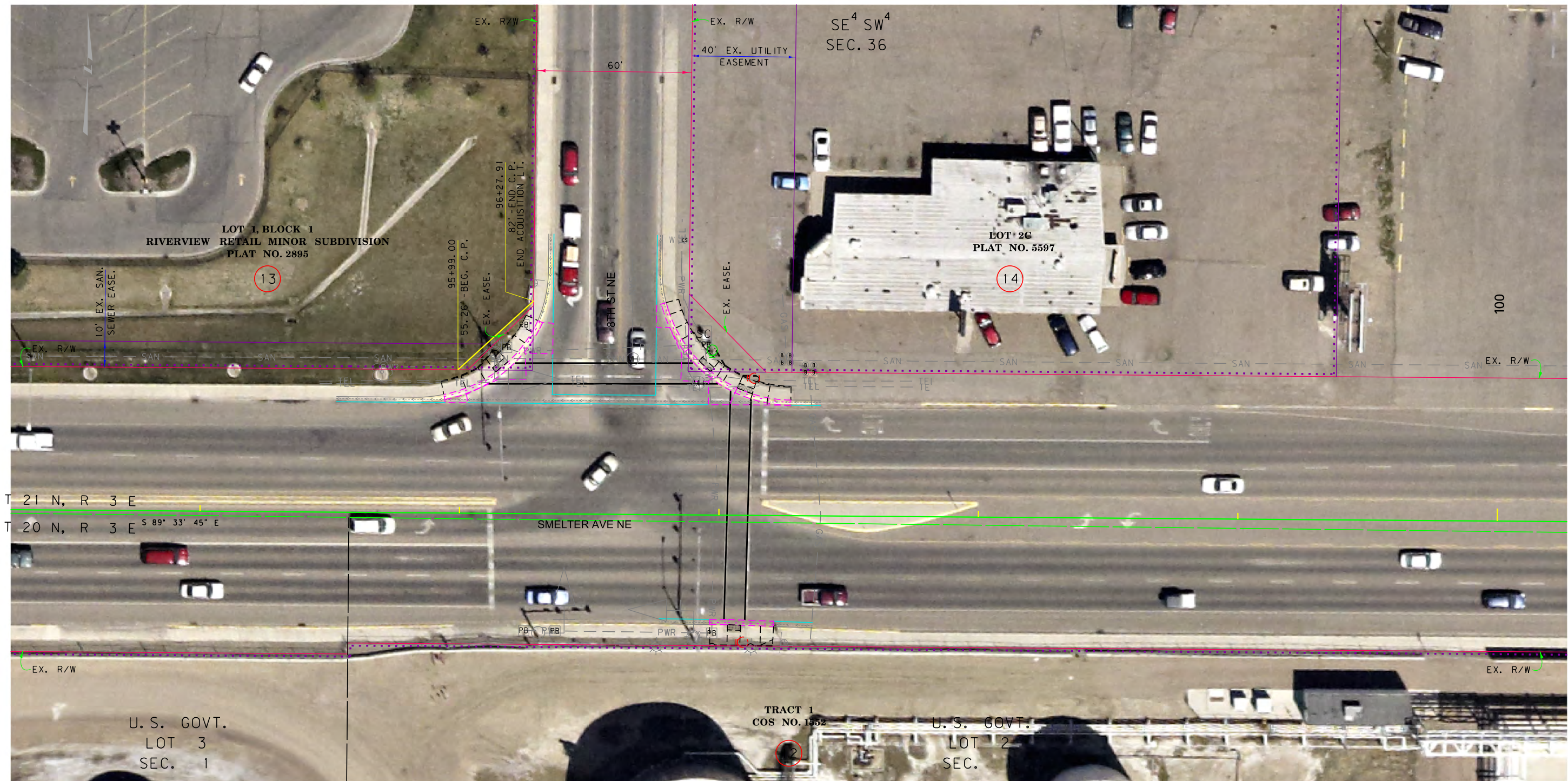

| | |
|---------------------|-----------------------------|
| CONSTRUCTION LIMITS | MAP REVISED |
| CUT SECTION | |
| TRANSITION | |
| TOE OF FILL | |
| | FHWA/MDT APPROVAL |
| | 10-24-18 |
| 3 | C:\dgn\9053000\ROPLN002.DGN |
| 2 | 3/13/2019 |
| 1 | 8:50:55 AM u1068 |

- NOTES:
1. THE PROPOSED R/W LINE WHERE A SPIRAL CURVE TRANSITION IS USED IS A CHORD RATHER THAN A CONCENTRIC CURVE.
 2. ALL STATIONS AND OFFSETS FOR R/W BREAKS ARE IN REFERENCE TO THE R/W BASELINE.

GRID STATE PLANE COORDINATES
 THIS IS A STATE PLANE COORDINATE PROJECT. ALL DIMENSIONS, DISTANCES AND AREAS ON THIS PROJECT ARE GRID, EXCEPT FOR THE EXISTING R/W WIDTH DIMENSION, WHICH IS RECORD.
 THE COMBINATION SCALE FACTOR IS 0.99927452

MONTANA DEPARTMENT OF TRANSPORTATION
RIGHT OF WAY PLAN
 CASCADE COUNTY
 SCALE 1"=20'

| | | | |
|-------------|--------------|-----------------|--------------|
| STATE | RIGHT OF WAY | SHEET NO. | TOTAL SHEETS |
| MONTANA | | 7 | 7 |
| R/W ID. | | CMDP 101-1(21)1 | |
| PROJECT NO. | | 9053-021-000 | |

3RD STREET NW - GREAT FALLS

SEE SHEET NO. 2 FOR OWNERSHIP NAMES, ADDRESSES, AREAS, ETC.

CITY OF GREAT FALLS

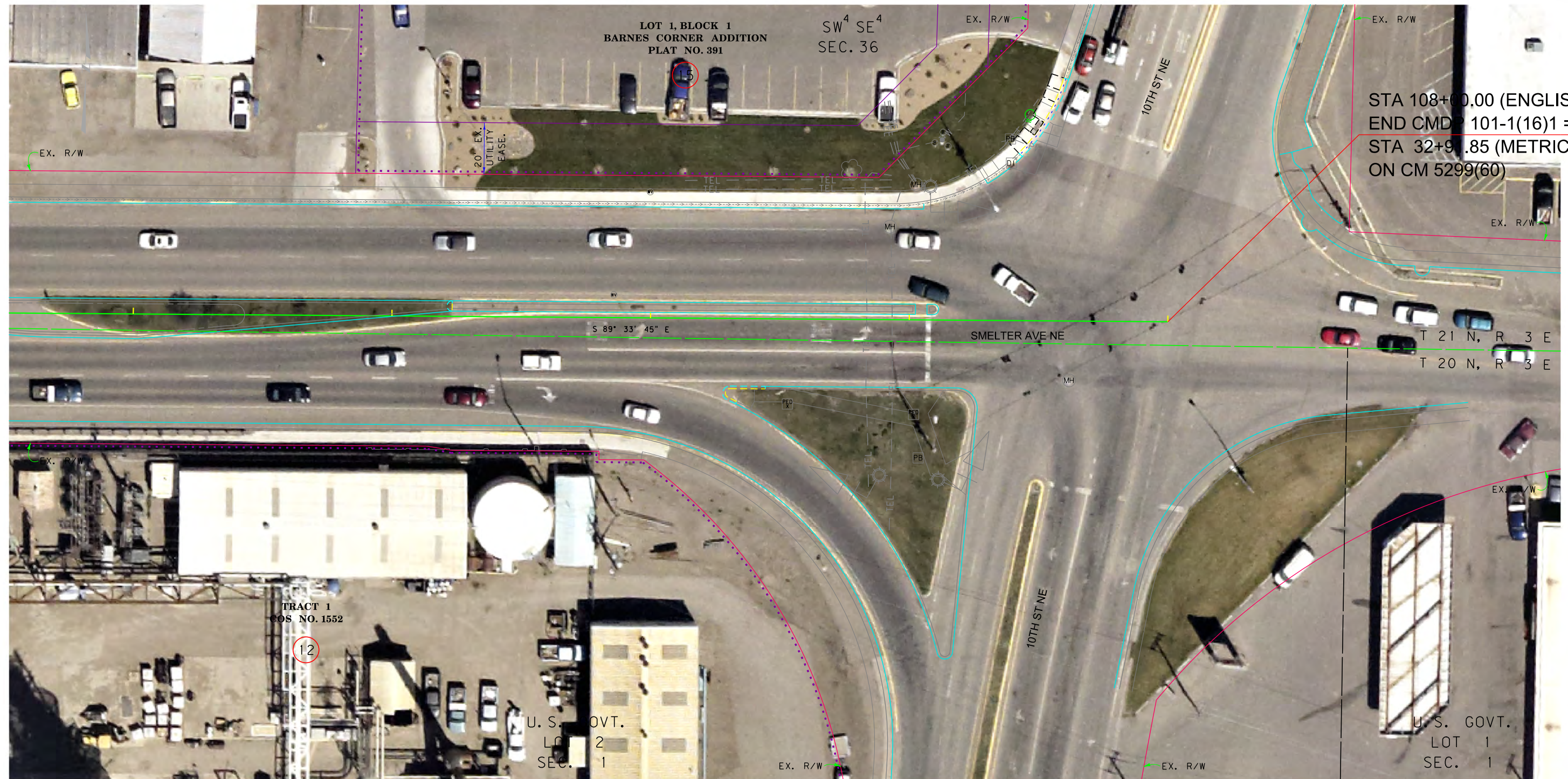

| | |
|---------------------|-----------------------------|
| CONSTRUCTION LIMITS | MAP REVISED |
| CUT SECTION | |
| TRANSITION | |
| TOE OF FILL | |
| | FHWA/MDT APPROVAL |
| | 10-24-18 |
| 3 | C:\dgn\9053000\ROPLN002.DGN |
| MDT | 3/13/2019 |
| 1 | 8:51:07 AM u1068 |

- NOTES:
1. THE PROPOSED R/W LINE WHERE A SPIRAL CURVE TRANSITION IS USED IS A CHORD RATHER THAN A CONCENTRIC CURVE.
 2. ALL STATIONS AND OFFSETS FOR R/W BREAKS ARE IN REFERENCE TO THE R/W BASELINE.

GRID STATE PLANE COORDINATES
 THIS IS A STATE PLANE COORDINATE PROJECT. ALL DIMENSIONS, DISTANCES AND AREAS ON THIS PROJECT ARE GRID, EXCEPT FOR THE EXISTING R/W WIDTH DIMENSION, WHICH IS RECORD.
 THE COMBINATION SCALE FACTOR IS 0.99927452

MONTANA DEPARTMENT OF TRANSPORTATION
RIGHT OF WAY PLAN
 CASCADE COUNTY
 SCALE 1"=20'