

STATE	RIGHT OF WAY	SHEET NO.	TOTAL SHEETS
MONTANA		1	12
R/W ID.	NH 1-7(63)404		
PROJECT NO.	9220-063-000		

CHINOOK - HARLEM CULVERTS

MONTANA DEPARTMENT OF TRANSPORTATION

RIGHT OF WAY PLAN FEDERAL AID PROJECT NH 1-7(63)404 CHINOOK - HARLEM CULVERTS

BLAINE COUNTY
LENGTH 23.8 MILES

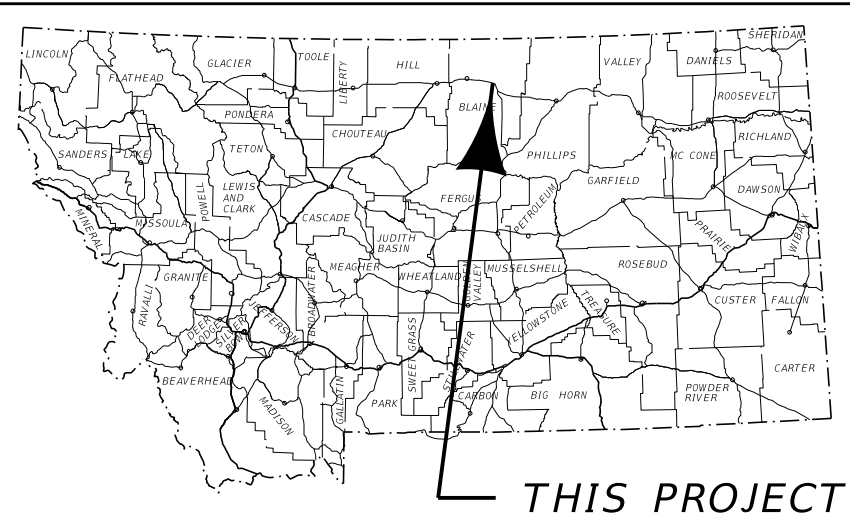

PLAN LEGEND

PROPOSED RIGHT OF WAY LINE	---
EXISTING RIGHT OF WAY LINE	----
RAILROAD RIGHT OF WAY LINE	-----
RIGHT OF WAY BASELINE	-----
STK'D CENTERLINE	-----
SECTION LINE	-----
OWNERSHIP BOUNDARY	-----
FULL ACCESS CONTROL	AC AC
LIMITED ACCESS CONTROL	////
EXISTING FULL ACCESS CONTROL	EFAC EFAC
EXISTING LIMITED ACCESS CONTROL	ELAC ELAC
PRESENT TRAVELED WAY (P.T.W.)	-----
FENCE LINE	-----
EXISTING GUARDRAIL	--- --- ---
PROPOSED GUARDRAIL	--- --- ---
GATE IN FENCE	--- --- ---
CATTLE GUARD: EXIST. - PROPOSED	--- --- ---
SECTION CORNER	FOUND UNFOUND
1/4 SECTION CORNER	FOUND UNFOUND
CLOSING CORNER	FOUND UNFOUND
MEANDER CORNER	FOUND UNFOUND
CENTER OF SECTION	FOUND UNFOUND
1/16 SECTION CORNER FOUND	FOUND UNFOUND
RIGHT OF WAY MONUMENT	FOUND CALCULATED
PROPERTY CORNER PIN	FOUND UNFOUND
POWER POLE IN PLACE	FOUND UNFOUND
TELEPHONE POLE IN PLACE	FOUND UNFOUND
TELEGRAPH POLE IN PLACE	FOUND UNFOUND
LIGHT POLE	FOUND UNFOUND
PROPOSED CULVERT	---
EXISTING CULVERT	---
OUTLET DITCH	---
INLET DITCH	---
EXISTING DITCH	---
CHANNEL CHANGES	---
DITCH BLOCK	---
RIPRAP	---
BRIDGES	---
RAILROADS	---
PARCEL NUMBERS	---
APPROACH: EXIST.- PROPOSED	---

ASSOCIATED PROJECTS
NH 1-7(53)404 PE

RELATED PROJECTS
FAGH 23, FAGH 101-A, FAP 81(3), F 81-4, FAP 101-B, F-152(5) FAP 23, F 101(5)

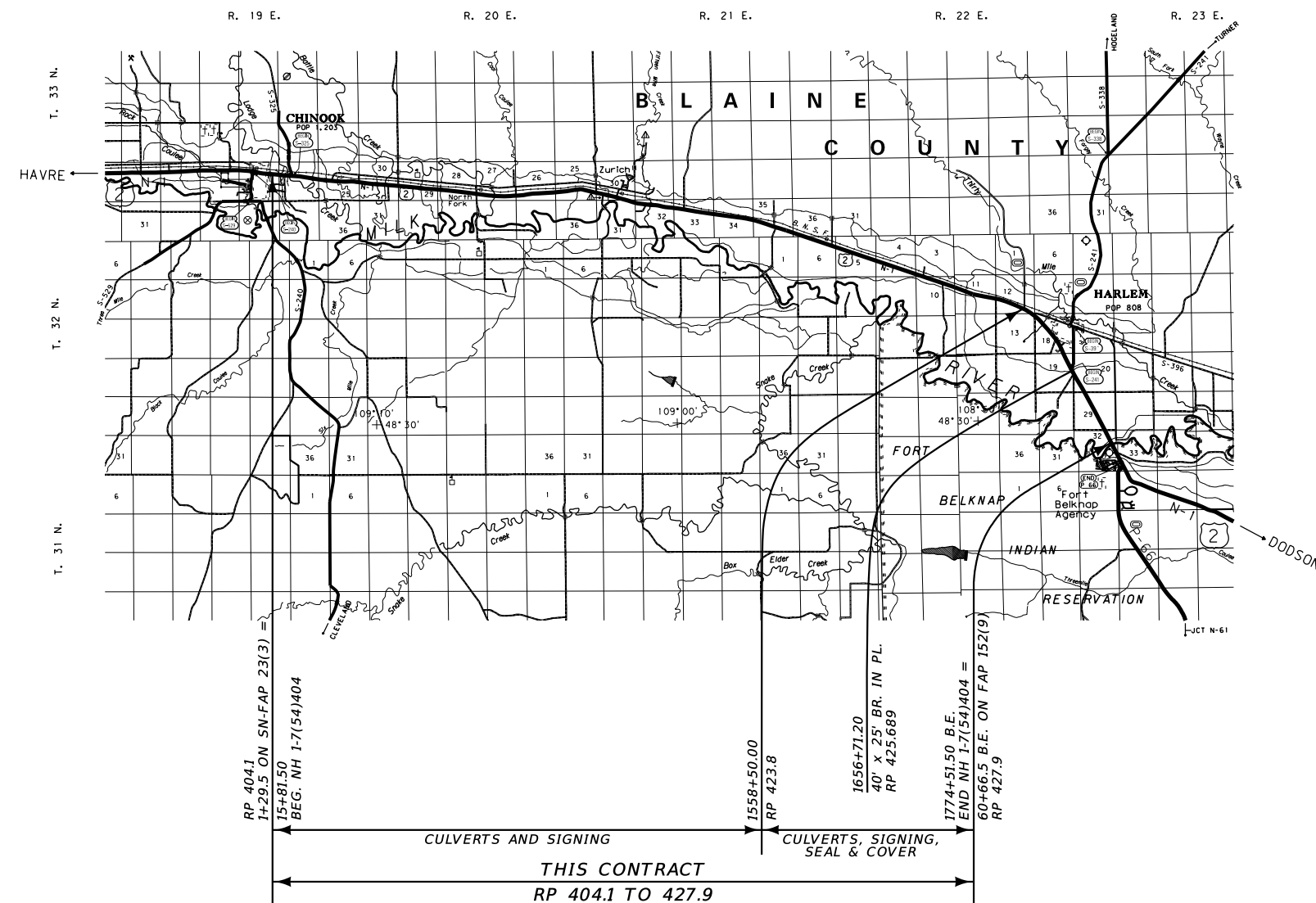

SEE SHEET NO. 2 FOR OWNERSHIP NAMES, ADDRESSES, AREAS, ETC.

CONSTRUCTION LIMITS	MAP REVISED _____
CUT SECTION TOP OF CUT	_____
TRANSITION	_____
TOE OF FILL	_____
FHWA/MDT APPROVAL 5-9-19	

GRID STATE PLANE COORDINATES
THIS IS A STATE PLANE COORDINATE PROJECT. ALL DIMENSIONS, DISTANCES AND AREAS ON THIS PROJECT ARE GRID, EXCEPT FOR THE EXISTING R/W WIDTH DIMENSION, WHICH IS RECORD. THE COMBINATION SCALE FACTOR IS 0.99965547 BETWEEN RP 404 TO RP 424 AND 0.99962407 FROM RP 424 TO RP 429.1.

OWNERSHIP

PARCEL	NAME	ADDRESS	TOTAL AREA	GROSS R/W AREA	EX. EASE. AREA	NET AREA	REMAINDER		CONST. PMT. AREA	EASEMENT AREA	SHEET NO.
							LEFT	RIGHT			
1	BNSF RAILWAY COMPANY	2650 LOU MENK DRIVE, FORT WORTH, TX 76131							0.18 AC		3-9
2	FORT BELKNAP IRRIGATION DISTRICT										3
3	ZURICH IRRIGATION DISTRICT										5,7-11
4	FRED HORNING	575 DEAD RIVER ROAD, HARLEM, MT 59526	160.00+ AC						0.38 AC		8
5	LISA J & ROBIN L STROH	PO BOX 398, HARLEM, MT 59526	160.00+ AC						0.02 AC		9
6	JANET E GRUSZIE	765 CENTRAL AVENUE W, HARLEM, MT 59526							0.05 AC		9
7	JANET E GRUSZIE	765 CENTRAL AVENUE W, HARLEM, MT 59526							0.02 AC		9
8	CROSSEN-NISSEN COMPANY	PO BOX 655, HARLEM, MT 59526	122.23 AC±						0.02 AC		9
9	EQUITY CO-OP	119 CENTRAL AVENUE W, HARLEM, MT 59526	0.40 AC±						0.02 AC		9
10	DUANE E MURRAY	PO BOX 63, MALTA, MT 59538	1.652 AC						0.02 AC		9-10
11	JAMES W & LOUISE K NISSEN	PO BOX 71, HARLEM, MT 59526	37.87 AC±						0.03 AC		9-10
12	CITY OF HARLEM	PO BOX 579, HARLEM, MT 59526							0.01 AC		10
13	CROSSEN-NISSEN COMPANY	PO BOX 655, HARLEM, MT 59526							0.08 AC		10
14	CROSSEN-NISSEN COMPANY	PO BOX 655, HARLEM, MT 59526							0.09 AC		10
15	ELSIE H BERTELSEN, ET AL	PO BOX 13, HARLEM, MT 59526	160.00 AC						0.04 AC		10
16	HERMAN C GEBERT, JR	PO BOX 302, HARLEM, MT 59526							0.03 AC		10-11
17	HERMAN C GEBERT, JR	PO BOX 302, HARLEM, MT 59526							0.04 AC		10-11
18	DOKIE JONES	1025 N MOON SHADOW RD, CHINO VALLEY, AZ 86323	10.00 AC						0.01 AC		11
19	HARLEM IRRIGATION DISTRICT										12
20	RALPH D SNIDER	1600 HOMESTEAD RD, TURNER, MT 59542							0.01 AC		11
21	RALPH D SNIDER	1600 HOMESTEAD RD, TURNER, MT 59542							0.02 AC		11
22	ROGER A & PENNY L SNIDER	PO BOX 533, HARLEM, MT 59526	156.07 AC±						0.01 AC		11
23	HERMAN F LIESE	5001 RIVER DRIVE NORTH, GREAT FALLS, MT 59405							0.07 AC		11-12
24	HERMAN F LIESE	5001 RIVER DRIVE NORTH, GREAT FALLS, MT 59405							0.04 AC		11-12
25	WELLS CORPORATION	PO BOX 1568, GREAT FALLS, MT 59403							0.04 AC		12
26	WELLS CORPORATION	PO BOX 1568, GREAT FALLS, MT 59403							0.06 AC		12
27	LORIE K & RODNEY N WAGNER	PO BOX 1250, HARLEM, MT 59526	5.96 AC±						0.01 AC		10
28	SKY BLUE RANCH, INC	PO BOX 831, ZURICH, MT 59547	156.00 AC±						0.05 AC		4
29	BRYAN S & ANGIE D HAWLEY	42250 US HWY 2, HARLEM, MT 59526							0.22 AC		8
30	RALPH D SNIDER	1600 HOMESTEAD RD, TURNER, MT 59542									11
31	HERMAN F LIESE	5001 RIVER DRIVE NORTH, GREAT FALLS, MT 59405									11-12
32	DELETED										
33	WELLS CORPORATION	PO BOX 1568, GREAT FALLS, MT 59403									12

STATE	RIGHT OF WAY	SHEET NO.	TOTAL SHEETS
MONTANA		2	12
R/W ID.	NH 1-7(63)404		
PROJECT NO.	9220-063-000		

CHINOOK - HARLEM CULVERTS

CONSTRUCTION LIMITS	MAP REVISED 11-20-19 1-29-20
CUT SECTION	
TRANSITION	
TOE OF FILL	
	FHWA/MDT APPROVAL 5-9-19
3	C:\DGN\9220000\roown001.dgn
2	1/29/2020
1	10:50:55 AM CPS - U1068

NOTES:

1. THE PROPOSED R/W LINE WHERE A SPIRAL CURVE TRANSITION IS USED IS A CHORD RATHER THAN A CONCENTRIC CURVE.
2. ALL STATIONS AND OFFSETS FOR R/W BREAKS ARE IN REFERENCE TO THE R/W BASELINE.

GRID STATE PLANE COORDINATES

THIS IS A STATE PLANE COORDINATE PROJECT. ALL DIMENSIONS, DISTANCES AND AREAS ON THIS PROJECT ARE GRID, EXCEPT FOR THE EXISTING R/W WIDTH DIMENSION, WHICH IS RECORD. THE COMBINATION SCALE FACTOR IS 0.99965547 BETWEEN RP 404 TO RP 424 AND 0.99962407 FROM RP 424 TO RP 429.1.

MONTANA DEPARTMENT OF TRANSPORTATION
RIGHT OF WAY PLAN
BLAINE COUNTY

STATE	RIGHT OF WAY	SHEET NO.	TOTAL SHEETS
MONTANA		3	12
R/W ID.	NH 1-7(63)404		
PROJECT NO.	9220-063-000		

CHINOOK - HARLEM CULVERTS

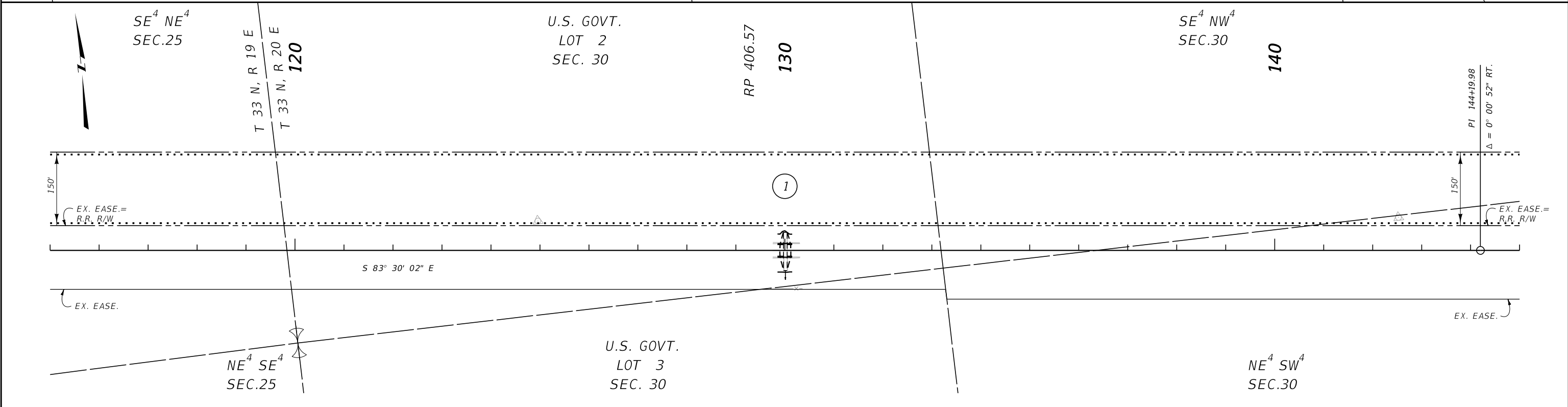
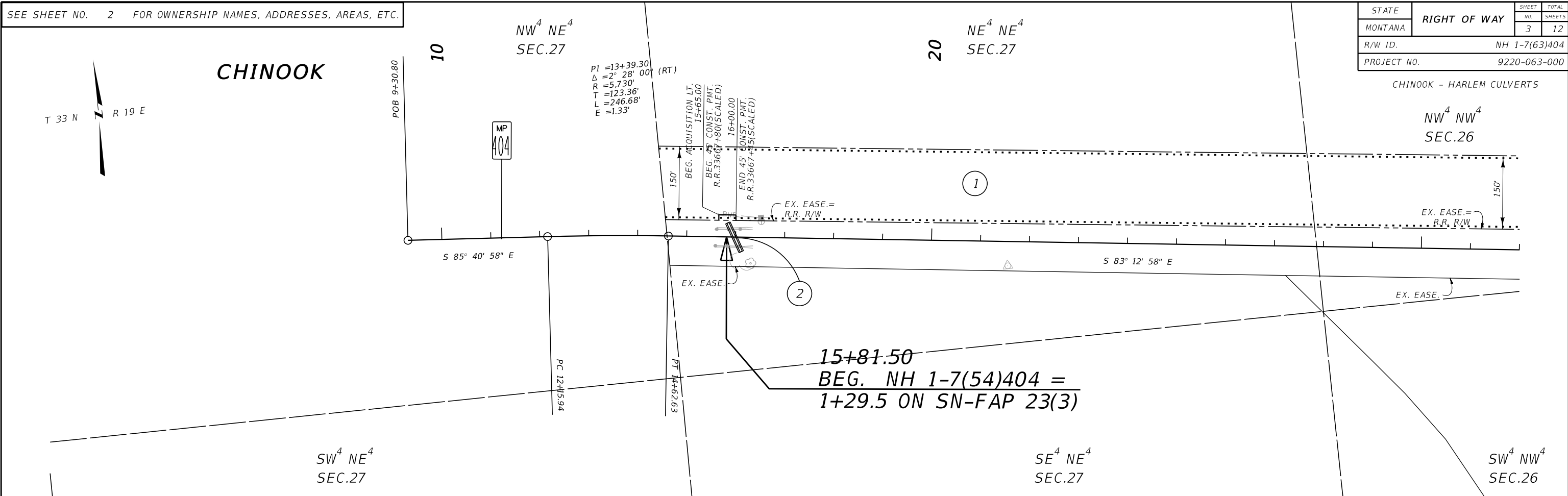

CONSTRUCTION LIMITS	MAP REVISED
CUT SECTION	
TOE OF FILL	
	FHWA/MDT APPROVAL
	5-9-19

- NOTES:
1. THE PROPOSED R/W LINE WHERE A SPIRAL CURVE TRANSITION IS USED IS A CHORD RATHER THAN A CONCENTRIC CURVE.
 2. ALL STATIONS AND OFFSETS FOR R/W BREAKS ARE IN REFERENCE TO THE R/W BASELINE.

GRID STATE PLANE COORDINATES
 THIS IS A STATE PLANE COORDINATE PROJECT. ALL DIMENSIONS, DISTANCES AND AREAS ON THIS PROJECT ARE GRID, EXCEPT FOR THE EXISTING R/W WIDTH DIMENSION, WHICH IS RECORD. THE COMBINATION SCALE FACTOR IS 0.99965547 BETWEEN RP 404 TO RP 424 AND 0.99962407 FROM RP 424 TO RP 429.1.

MONTANA DEPARTMENT OF TRANSPORTATION
RIGHT OF WAY PLAN
 BLAINE COUNTY
 SCALE 1"=100'

STATE	RIGHT OF WAY	SHEET NO.	TOTAL SHEETS
MONTANA		4	12
R/W ID.	NH 1-7(63)404		
PROJECT NO.	9220-063-000		

CHINOOK - HARLEM CULVERTS

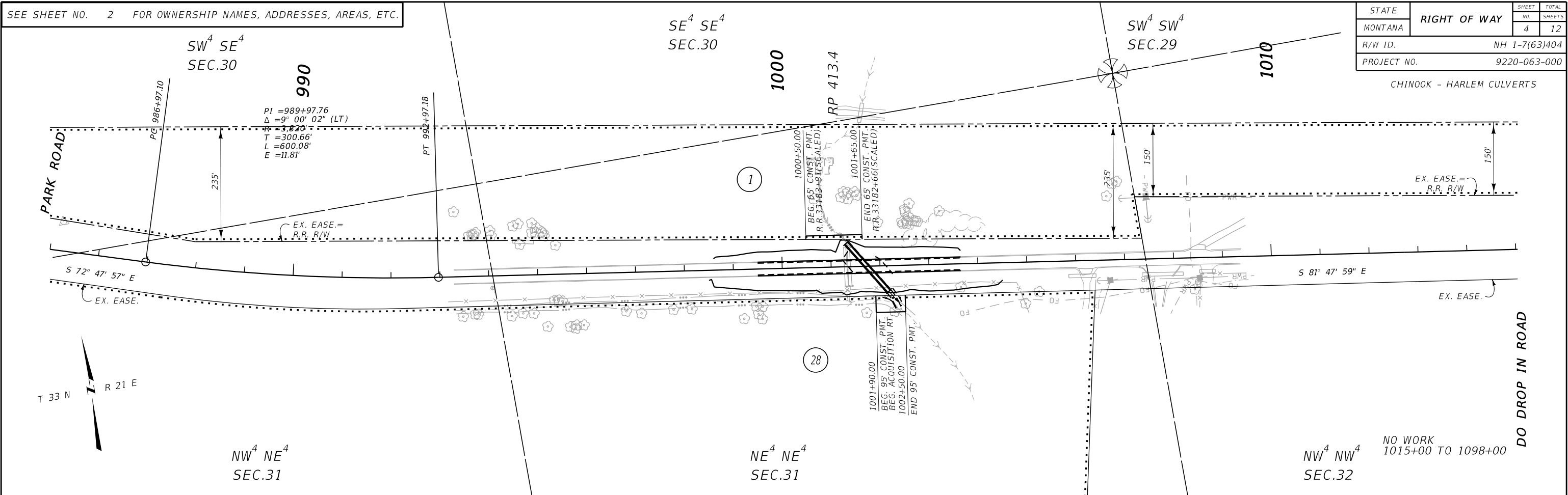

CONSTRUCTION LIMITS	MAP REVISED
CUT SECTION	
TOE OF FILL	
FHWA/MDT APPROVAL	
5-9-19	

3	MDT	MONTANA DEPARTMENT OF TRANSPORTATION	C:\DGN\9220000\rop\rop001.dgn
2			1/29/2020
1			10:51:15 AM CPS - U1068

NOTES:
 1. THE PROPOSED R/W LINE WHERE A SPIRAL CURVE TRANSITION IS USED IS A CHORD RATHER THAN A CONCENTRIC CURVE.
 2. ALL STATIONS AND OFFSETS FOR R/W BREAKS ARE IN REFERENCE TO THE R/W BASELINE.

GRID STATE PLANE COORDINATES

THIS IS A STATE PLANE COORDINATE PROJECT. ALL DIMENSIONS, DISTANCES AND AREAS ON THIS PROJECT ARE GRID, EXCEPT FOR THE EXISTING R/W WIDTH DIMENSION, WHICH IS RECORD. THE COMBINATION SCALE FACTOR IS 0.99965547 BETWEEN RP 404 TO RP 424 AND 0.99962407 FROM RP 424 TO RP 429.1.

MONTANA DEPARTMENT OF TRANSPORTATION
RIGHT OF WAY PLAN
 BLAINE COUNTY
 SCALE 1"=100'
 0 50 100 200 300'

SEE SHEET NO. 2 FOR OWNERSHIP NAMES, ADDRESSES, AREAS, ETC.

STATE	RIGHT OF WAY	SHEET NO.	TOTAL SHEETS
MONTANA		5	12
R/W ID.	NH 1-7(63)404		
PROJECT NO.	9220-063-000		

CHINOOK - HARLEM CULVERTS

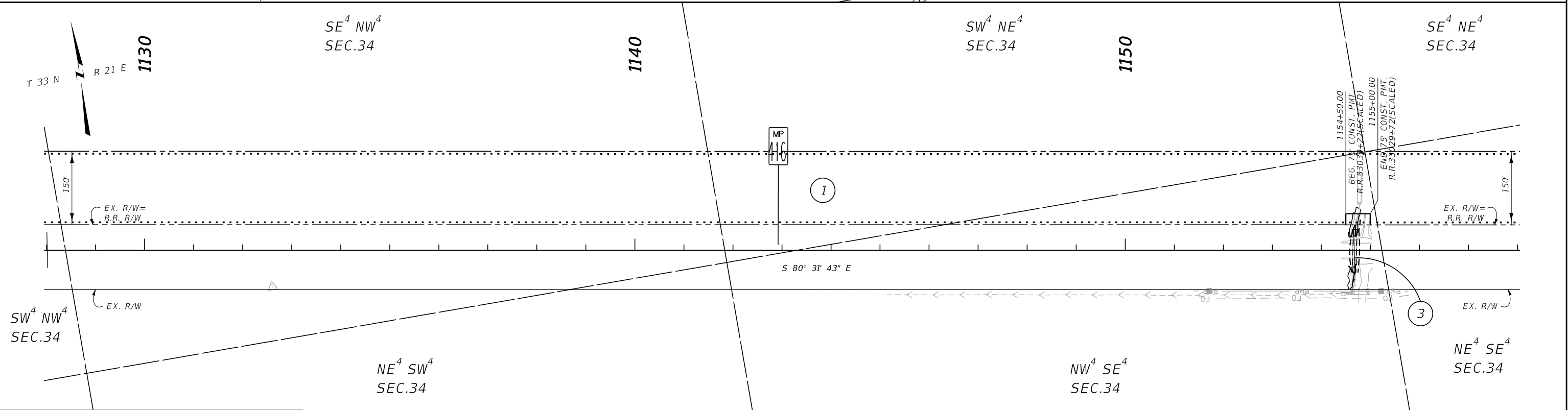
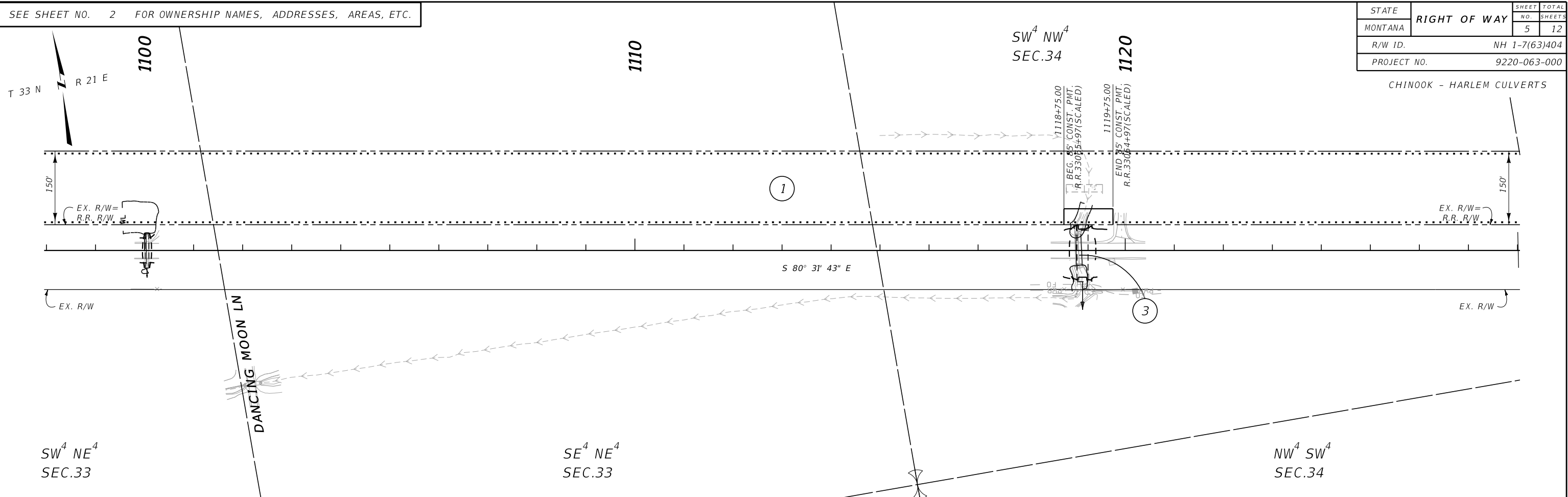

CONSTRUCTION LIMITS	MAP REVISED
CUT SECTION	
TRANSITION	
TOE OF FILL	
	FHWA/MDT APPROVAL
	5-9-19
3	C:\DGN\9220000\rapln002.dgn
2	MONTANA DEPARTMENT OF TRANSPORTATION
1	1/29/2020
	10:51:30 AM CPS - U106

- NOTES:
1. THE PROPOSED R/W LINE WHERE A SPIRAL CURVE TRANSITION IS USED IS A CHORD RATHER THAN A CONCENTRIC CURVE.
 2. ALL STATIONS AND OFFSETS FOR R/W BREAKS ARE IN REFERENCE TO THE R/W BASELINE.

GRID STATE PLANE COORDINATES

THIS IS A STATE PLANE COORDINATE PROJECT. ALL DIMENSIONS, DISTANCES AND AREAS ON THIS PROJECT ARE GRID, EXCEPT FOR THE EXISTING R/W WIDTH DIMENSION, WHICH IS RECORD. THE COMBINATION SCALE FACTOR IS 0.99965547 BETWEEN RP 404 TO RP 424 AND 0.99962407 FROM RP 424 TO RP 429.1.

MONTANA DEPARTMENT OF TRANSPORTATION
RIGHT OF WAY PLAN
 BLAINE COUNTY
 SCALE 1"=100'

SEE SHEET NO. 2 FOR OWNERSHIP NAMES, ADDRESSES, AREAS, ETC.

STATE	RIGHT OF WAY	SHEET NO.	TOTAL SHEETS
MONTANA		6	12
R/W ID.	NH 1-7(63)404		
PROJECT NO.	9220-063-000		

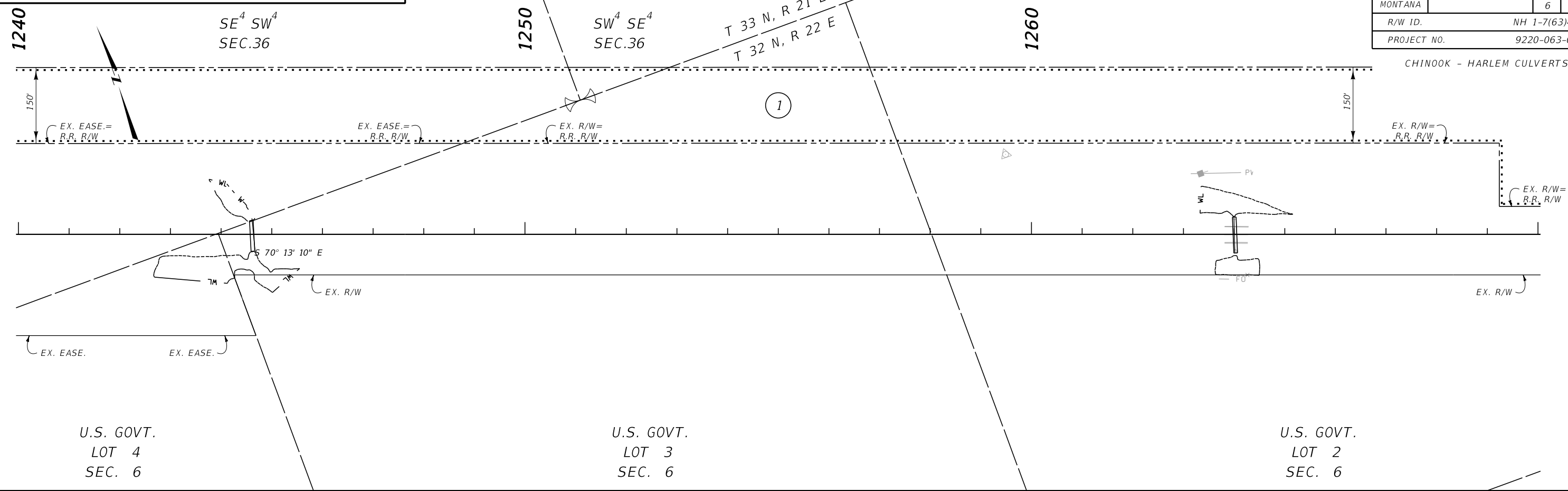

U.S. GOVT.
LOT 4
SEC. 6

U.S. GOVT.
LOT 3
SEC. 6

U.S. GOVT.
LOT 2
SEC. 6

CONSTRUCTION LIMITS	MAP REVISED
CUT SECTION	
TRANSITION	
TOE OF FILL	
	FHWA/MDT APPROVAL
	5-9-19
3	C:\DGN\9220000\rapln002.dgn
2	1/29/2020
1	10:51:34 AM CPS - U106

NOTES:
1. THE PROPOSED R/W LINE WHERE A SPIRAL CURVE TRANSITION IS USED IS A CHORD RATHER THAN A CONCENTRIC CURVE.
2. ALL STATIONS AND OFFSETS FOR R/W BREAKS ARE IN REFERENCE TO THE R/W BASELINE.

GRID STATE PLANE COORDINATES
THIS IS A STATE PLANE COORDINATE PROJECT. ALL DIMENSIONS, DISTANCES AND AREAS ON THIS PROJECT ARE GRID, EXCEPT FOR THE EXISTING R/W WIDTH DIMENSION, WHICH IS RECORD. THE COMBINATION SCALE FACTOR IS 0.99965547 BETWEEN RP 404 TO RP 424 AND 0.99962407 FROM RP 424 TO RP 429.1.

MONTANA DEPARTMENT OF TRANSPORTATION
RIGHT OF WAY PLAN
BLAINE COUNTY
SCALE 1"=100'
0 50' 100' 200' 300'

SEE SHEET NO. 2 FOR OWNERSHIP NAMES, ADDRESSES, AREAS, ETC.

STATE	RIGHT OF WAY	SHEET NO.	TOTAL SHEETS
MONTANA		7	12
R/W ID.	NH 1-7(63)404		
PROJECT NO.	9220-063-000		

CHINOOK - HARLEM CULVERTS

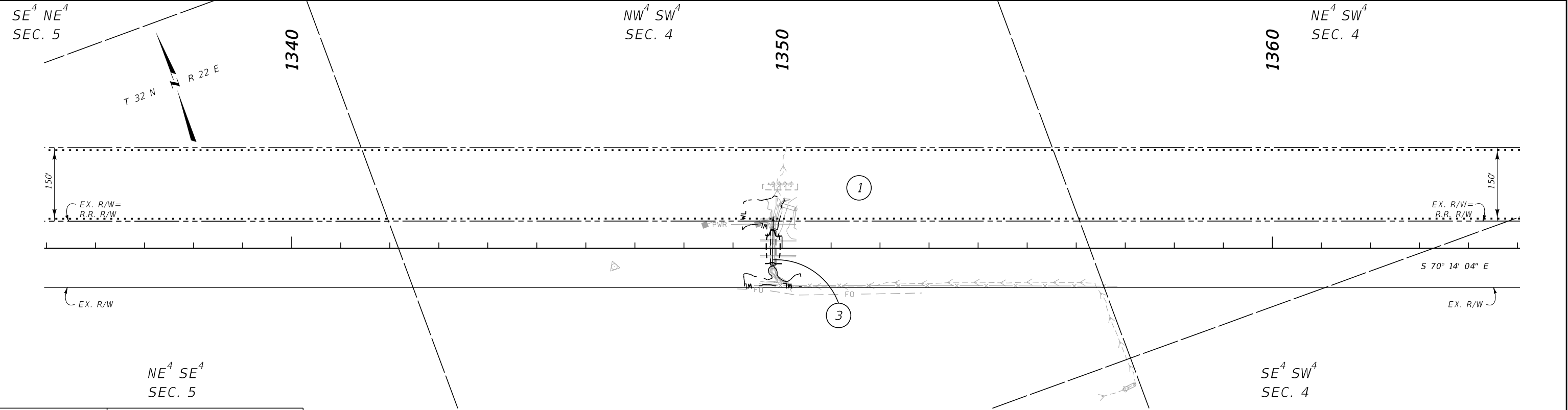
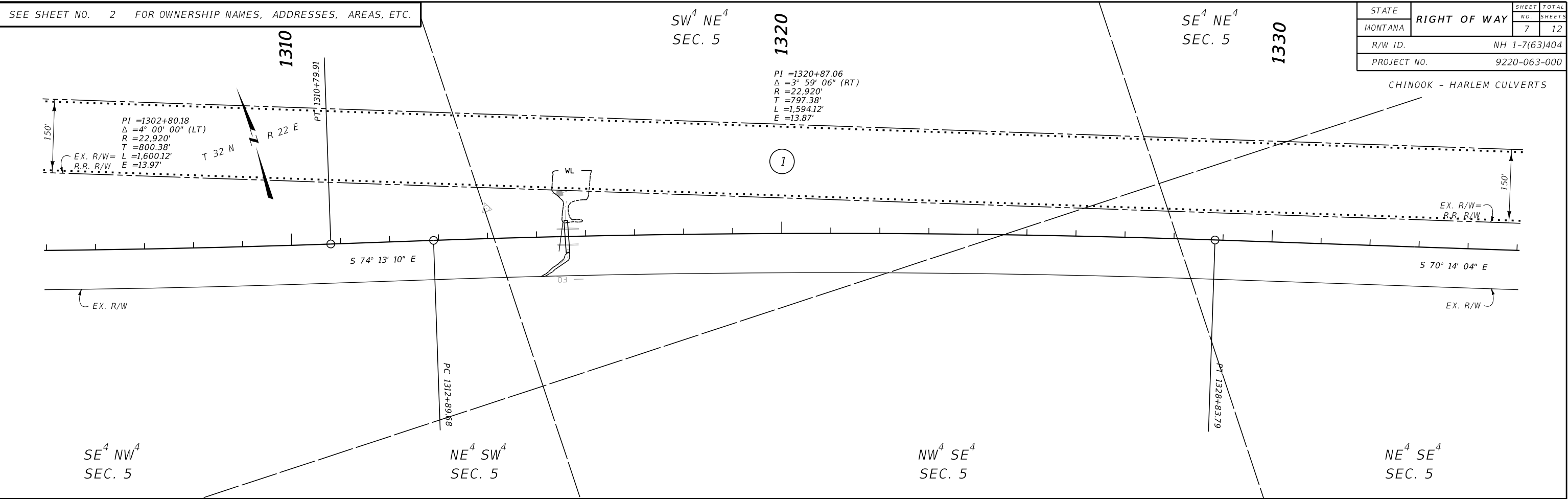

CONSTRUCTION LIMITS	MAP REVISED
CUT SECTION	
TRANSITION	
TOE OF FILL	
FHWA/MDT APPROVAL 5-9-19	

3 MDT MONTANA DEPARTMENT OF TRANSPORTATION
 2 1/29/2020
 1 10:51:38 AM CPS - U106

- NOTES:
1. THE PROPOSED R/W LINE WHERE A SPIRAL CURVE TRANSITION IS USED IS A CHORD RATHER THAN A CONCENTRIC CURVE.
 2. ALL STATIONS AND OFFSETS FOR R/W BREAKS ARE IN REFERENCE TO THE R/W BASELINE.

GRID STATE PLANE COORDINATES

THIS IS A STATE PLANE COORDINATE PROJECT. ALL DIMENSIONS, DISTANCES AND AREAS ON THIS PROJECT ARE GRID, EXCEPT FOR THE EXISTING R/W WIDTH DIMENSION, WHICH IS RECORD. THE COMBINATION SCALE FACTOR IS 0.99965547 BETWEEN RP 404 TO RP 424 AND 0.99962407 FROM RP 424 TO RP 429.1.

MONTANA DEPARTMENT OF TRANSPORTATION
RIGHT OF WAY PLAN
 BLAINE COUNTY
 SCALE 1"=100'

STATE	RIGHT OF WAY	SHEET NO.	TOTAL SHEETS
MONTANA		8	12
R/W ID.	NH 1-7(63)404		
PROJECT NO.	9220-063-000		

CHINOOK - HARLEM CULVERTS

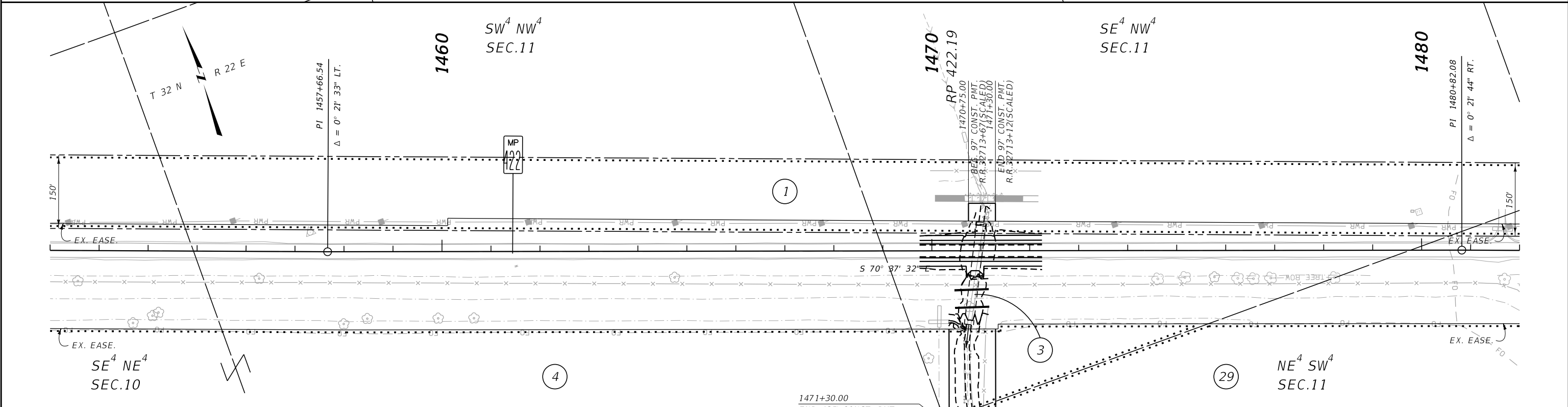
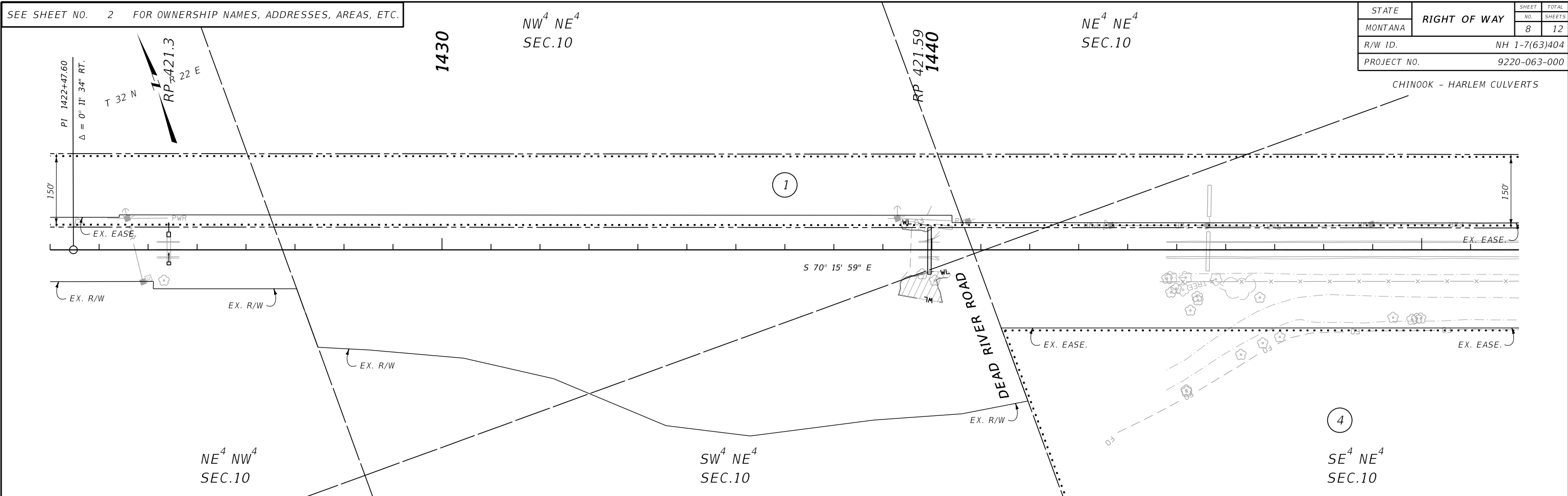

CONSTRUCTION LIMITS	MAP REVISED
CUT SECTION	
TOE OF FILL	
	FHWA/MDT APPROVAL
	5-9-19

NOTES:

1. THE PROPOSED R/W LINE WHERE A SPIRAL CURVE TRANSITION IS USED IS A CHORD RATHER THAN A CONCENTRIC CURVE.
2. ALL STATIONS AND OFFSETS FOR R/W BREAKS ARE IN REFERENCE TO THE R/W BASELINE.

GRID STATE PLANE COORDINATES

THIS IS A STATE PLANE COORDINATE PROJECT. ALL DIMENSIONS, DISTANCES AND AREAS ON THIS PROJECT ARE GRID, EXCEPT FOR THE EXISTING R/W WIDTH DIMENSION, WHICH IS RECORD. THE COMBINATION SCALE FACTOR IS 0.99965547 BETWEEN RP 404 TO RP 424 AND 0.99962407 FROM RP 424 TO RP 429.1.

STATE	RIGHT OF WAY	SHEET NO.	TOTAL SHEETS
MONTANA		9	12
R/W ID.	NH 1-7(63)404		
PROJECT NO.	9220-063-000		

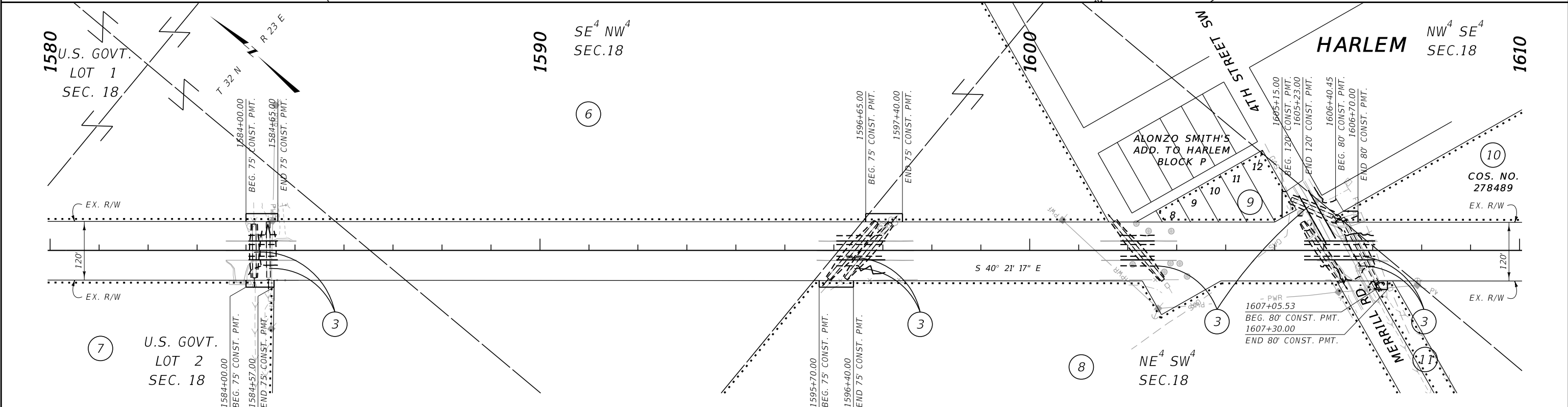
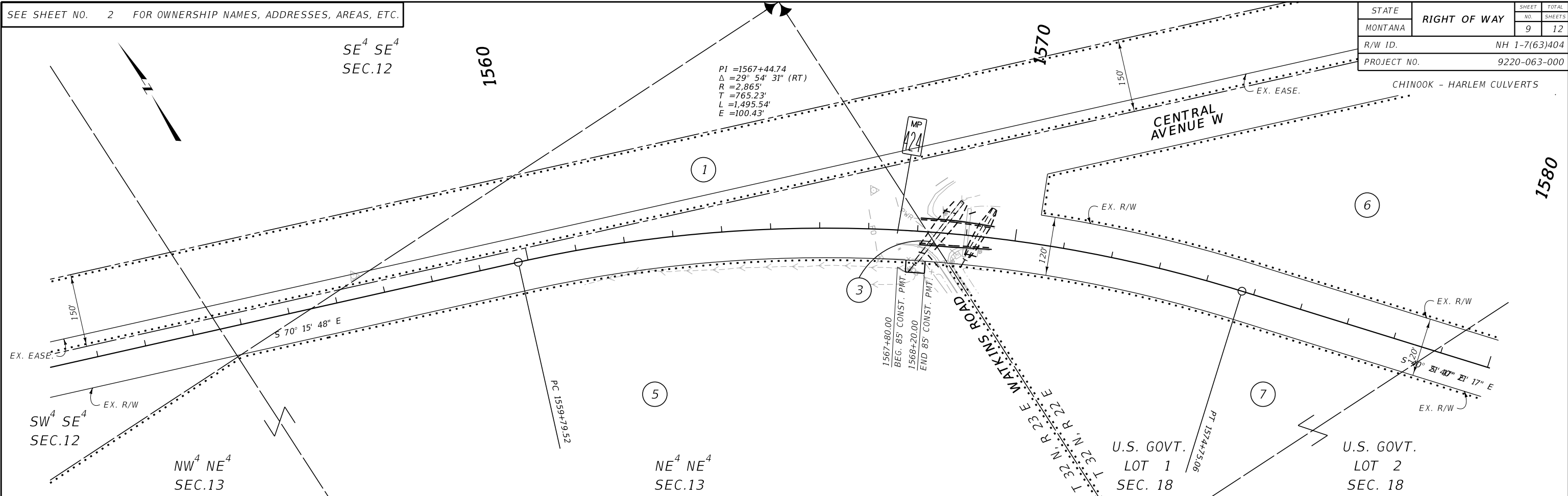

CONSTRUCTION LIMITS	MAP REVISED
CUT SECTION	
TOE OF FILL	
	FHWA/MDT APPROVAL
	5-9-19
3	C:\DGN\9220000\ropln003.dgn
2	MONTANA DEPARTMENT OF TRANSPORTATION
1	1/29/2020
	10:51:59 AM CPS - U1068

- NOTES:
1. THE PROPOSED R/W LINE WHERE A SPIRAL CURVE TRANSITION IS USED IS A CHORD RATHER THAN A CONCENTRIC CURVE.
 2. ALL STATIONS AND OFFSETS FOR R/W BREAKS ARE IN REFERENCE TO THE R/W BASELINE.

GRID STATE PLANE COORDINATES
 THIS IS A STATE PLANE COORDINATE PROJECT. ALL DIMENSIONS, DISTANCES AND AREAS ON THIS PROJECT ARE GRID, EXCEPT FOR THE EXISTING R/W WIDTH DIMENSION, WHICH IS RECORD. THE COMBINATION SCALE FACTOR IS 0.99965547 BETWEEN RP 404 TO RP 424 AND 0.99962407 FROM RP 424 TO RP 429.1.

MONTANA DEPARTMENT OF TRANSPORTATION
RIGHT OF WAY PLAN
 BLAINE COUNTY
 SCALE 1"=100'

SEE SHEET NO. 2 FOR OWNERSHIP NAMES, ADDRESSES, AREAS, ETC.

STATE	RIGHT OF WAY	SHEET NO.	TOTAL SHEETS
MONTANA		10	12
R/W ID.	NH 1-7(63)404		
PROJECT NO.	9220-063-000		

CHINOOK - HARLEM CULVERTS

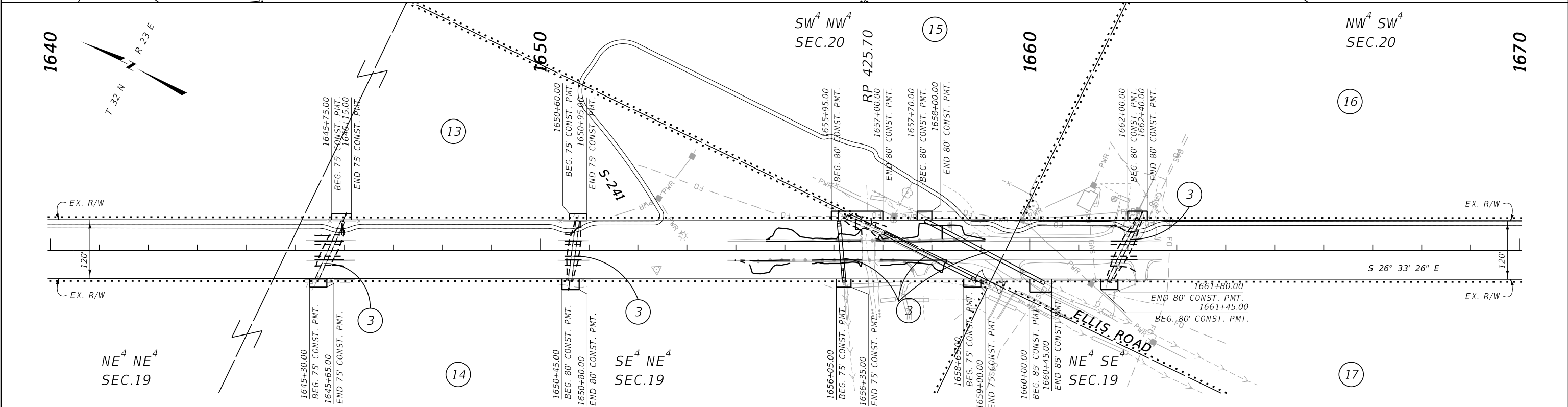
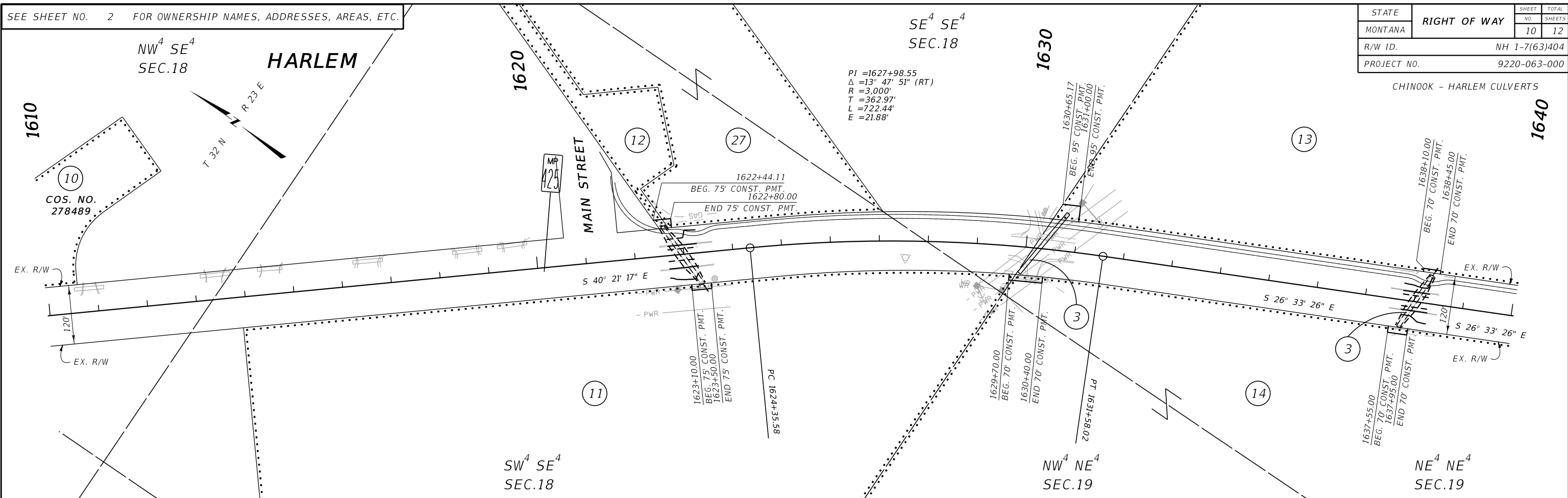

CONSTRUCTION LIMITS	MAP REVISED
CUT SECTION	
TOE OF FILL	
	FHWA/MDT APPROVAL
	5-9-19
3	C:\DGN\9220000\ropln003.dgn
2	MONTANA DEPARTMENT OF TRANSPORTATION
1	1/29/2020
	10:52:03 AM CPS - U1068

- NOTES:
1. THE PROPOSED R/W LINE WHERE A SPIRAL CURVE TRANSITION IS USED IS A CHORD RATHER THAN A CONCENTRIC CURVE.
 2. ALL STATIONS AND OFFSETS FOR R/W BREAKS ARE IN REFERENCE TO THE R/W BASELINE.

GRID STATE PLANE COORDINATES
 THIS IS A STATE PLANE COORDINATE PROJECT. ALL DIMENSIONS, DISTANCES AND AREAS ON THIS PROJECT ARE GRID, EXCEPT FOR THE EXISTING R/W WIDTH DIMENSION, WHICH IS RECORD. THE COMBINATION SCALE FACTOR IS 0.99965547 BETWEEN RP 404 TO RP 424 AND 0.99962407 FROM RP 424 TO RP 429.1.

MONTANA DEPARTMENT OF TRANSPORTATION
RIGHT OF WAY PLAN
 BLAINE COUNTY
 SCALE 1"=100'

SEE SHEET NO. 2 FOR OWNERSHIP NAMES, ADDRESSES, AREAS, ETC.

STATE	RIGHT OF WAY	SHEET NO.	TOTAL SHEETS
MONTANA		11	12
R/W ID.	NH 1-7(63)404		
PROJECT NO.	9220-063-000		

CHINOOK - HARLEM CULVERTS

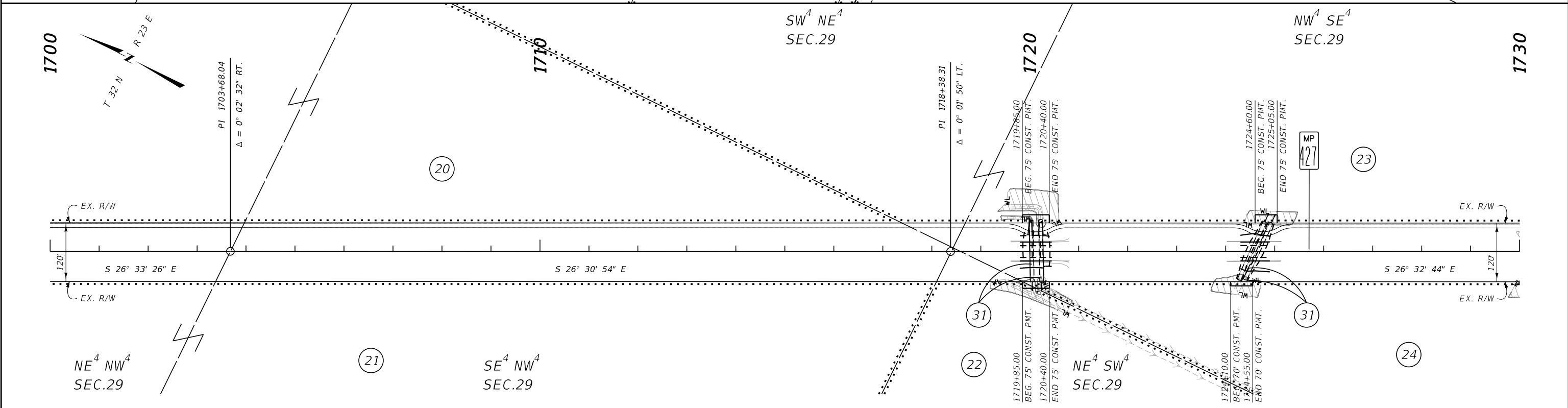
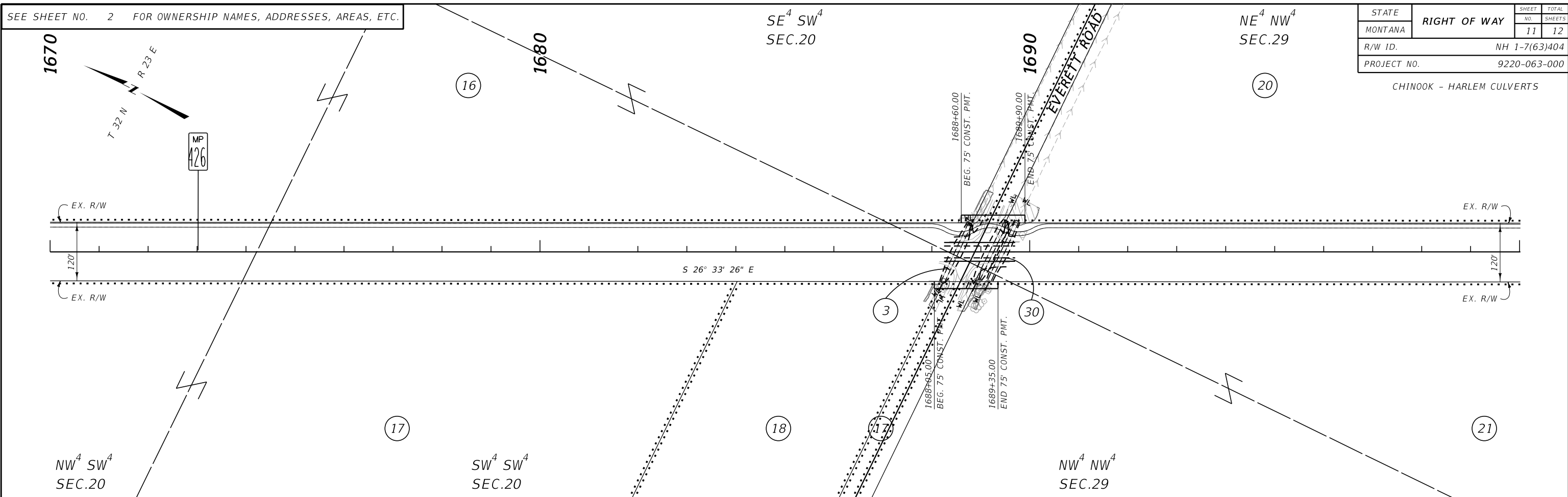

CONSTRUCTION LIMITS	MAP REVISED 11-20-19 1-29-20
CUT SECTION	TOP OF CUT
TOE OF FILL	
	FHWA/MDT APPROVAL 5-9-19
3	C:\DGN\9220000\ropln004.dgn
2	MDT MONTANA DEPARTMENT OF TRANSPORTATION 1/29/2020
1	10:52:18 AM CPS - U1068

- NOTES:
1. THE PROPOSED R/W LINE WHERE A SPIRAL CURVE TRANSITION IS USED IS A CHORD RATHER THAN A CONCENTRIC CURVE.
 2. ALL STATIONS AND OFFSETS FOR R/W BREAKS ARE IN REFERENCE TO THE R/W BASELINE.

GRID STATE PLANE COORDINATES
 THIS IS A STATE PLANE COORDINATE PROJECT. ALL DIMENSIONS, DISTANCES AND AREAS ON THIS PROJECT ARE GRID, EXCEPT FOR THE EXISTING R/W WIDTH DIMENSION, WHICH IS RECORD. THE COMBINATION SCALE FACTOR IS 0.99965547 BETWEEN RP 404 TO RP 424 AND 0.99962407 FROM RP 424 TO RP 429.1.

MONTANA DEPARTMENT OF TRANSPORTATION
RIGHT OF WAY PLAN
 BLAINE COUNTY
 SCALE 1"=100'

SEE SHEET NO. 2 FOR OWNERSHIP NAMES, ADDRESSES, AREAS, ETC.

SE⁴ SE⁴
SEC.29

NE⁴ NE⁴
SEC.32

STATE	RIGHT OF WAY		SHEET	TOTAL
MONTANA			12	12
R/W ID.	NH 1-7(63)404			
PROJECT NO.	9220-063-000			

CHINOOK - HARLEM CULVERTS

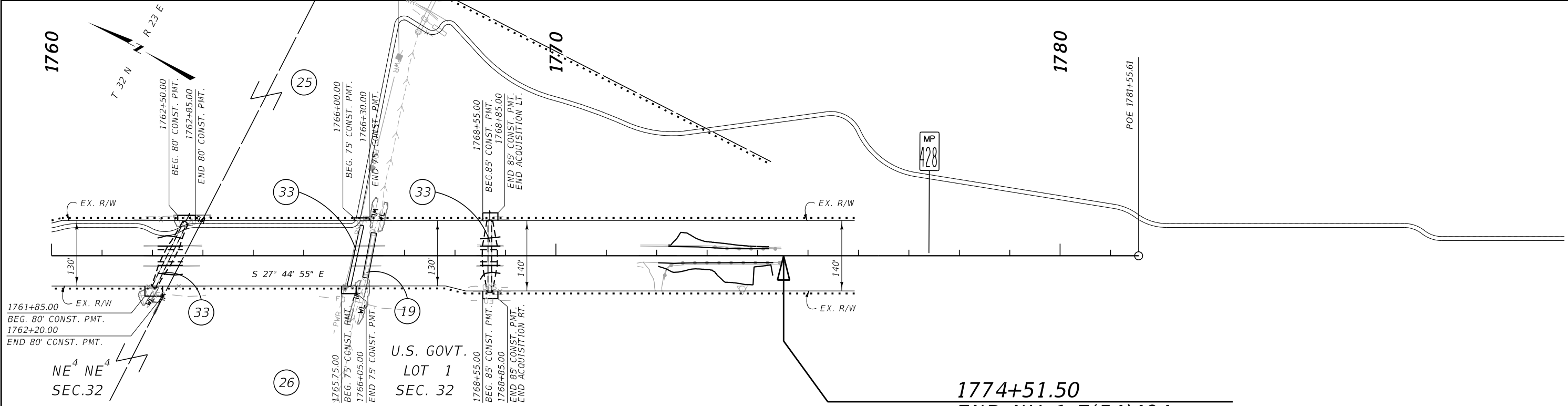
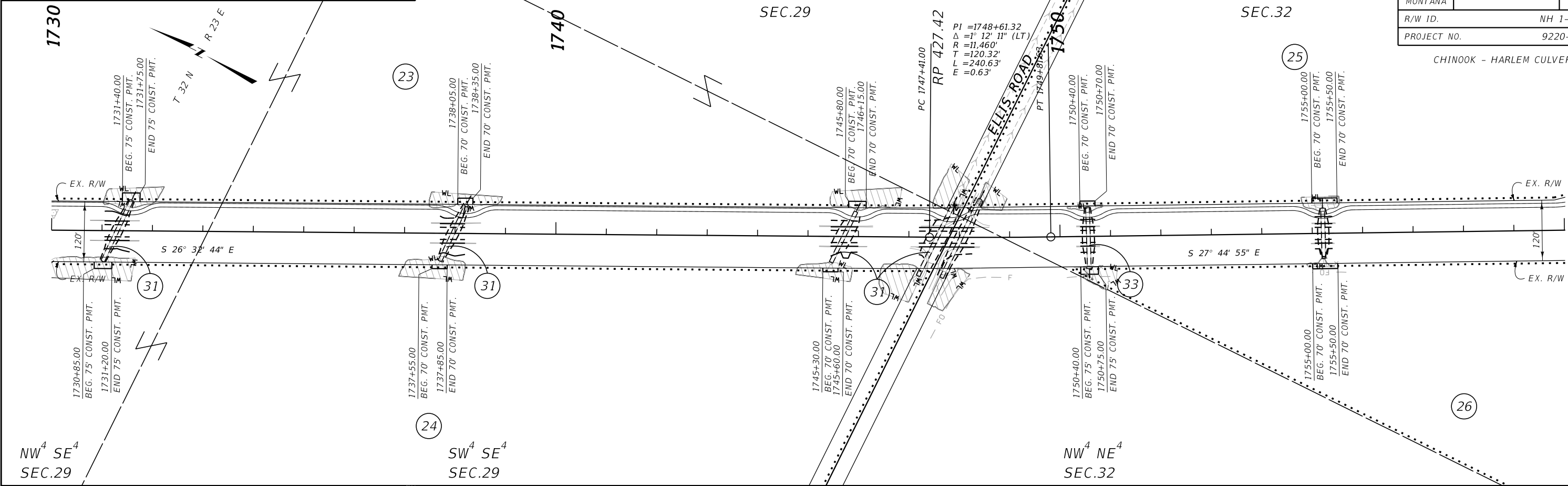

1774+51.50
END NH 1-7(54)404 =
60+66.5 B.E. ON F-152(9)

CONSTRUCTION LIMITS	MAP REVISED 11-20-19 1-29-20
CUT SECTION	TOP OF CUT
TOE OF FILL	
FHWA/MDT APPROVAL 5-9-19	

3 MDT MONTANA DEPARTMENT OF TRANSPORTATION
 2 1/29/2020
 1 10:52:22 AM CPS - U1068

- NOTES:
1. THE PROPOSED R/W LINE WHERE A SPIRAL CURVE TRANSITION IS USED IS A CHORD RATHER THAN A CONCENTRIC CURVE.
 2. ALL STATIONS AND OFFSETS FOR R/W BREAKS ARE IN REFERENCE TO THE R/W BASELINE.

GRID STATE PLANE COORDINATES
 THIS IS A STATE PLANE COORDINATE PROJECT. ALL DIMENSIONS, DISTANCES AND AREAS ON THIS PROJECT ARE GRID, EXCEPT FOR THE EXISTING R/W WIDTH DIMENSION, WHICH IS RECORD. THE COMBINATION SCALE FACTOR IS 0.99965547 BETWEEN RP 404 TO RP 424 AND 0.99962407 FROM RP 424 TO RP 429.1.

MONTANA DEPARTMENT OF TRANSPORTATION
RIGHT OF WAY PLAN
 BLAINE COUNTY
 SCALE 1"=100'
 0 50 100 200 300