

GRID STATE PLANE COORDINATES  
THIS IS A STATE PLANE COORDINATE PROJECT. ALL DIMENSIONS, DISTANCES AND AREAS ON THIS PROJECT ARE GRID. EXCEPT FOR THE EXISTING RW WIDTH DIMENSION, WHICH IS RECORD.  
THE COMBINATION SCALE FACTOR IS 0.993637030

# MONTANA DEPARTMENT OF TRANSPORTATION

## RIGHT OF WAY PLAN FEDERAL AID PROJECT STPB STW-0(102) MISSOURI R - FT BENTON CHOUTEAU COUNTY

LENGTH 0.3 MILES

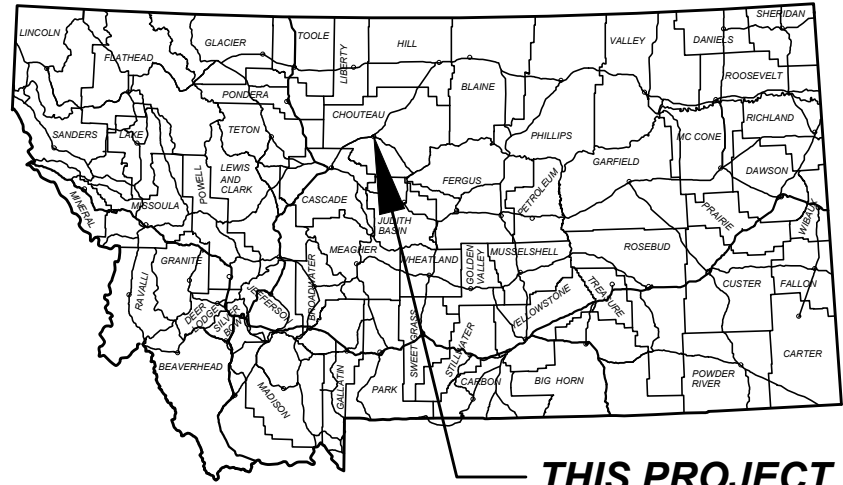

THIS PROJECT

### PLAN LEGEND

PROPOSED RIGHT OF WAY LINE	---
EXISTING RIGHT OF WAY LINE	---
RAILROAD RIGHT OF WAY LINE	---
RIGHT OF WAY BASELINE	---
SECTION LINE	---
OWNERSHIP BOUNDARY	---
FULL ACCESS CONTROL	AC AC
LIMITED ACCESS CONTROL	---
EXISTING FULL ACCESS CONTROL	---
EXISTING LIMITED ACCESS CONTROL	---
SECTION CORNER	FOUND UNFOUND
1/4 SECTION CORNER	---
CLOSING CORNER	---
MEANDER CORNER	---
CENTER OF SECTION	---
1/8 SECTION CORNER FOUND	---
RIGHT OF WAY MONUMENT	FOUND CALCULATED
PROPERTY CORNER PIN	---
PARCEL NUMBERS	---
RAILROADS	---
EXISTING DITCH	---
CONSTRUCTION LIMITS	---
CUT SECTION	---
TOE OF FILL	---

### ASSOCIATED PROJECT AGREEMENT NUMBERS

R/W	STPB STW-0(102)
I. C.	
P. E.	STPB STWD(749)

### RELATED PROJECTS

S 290(12)  
RS 348(15)

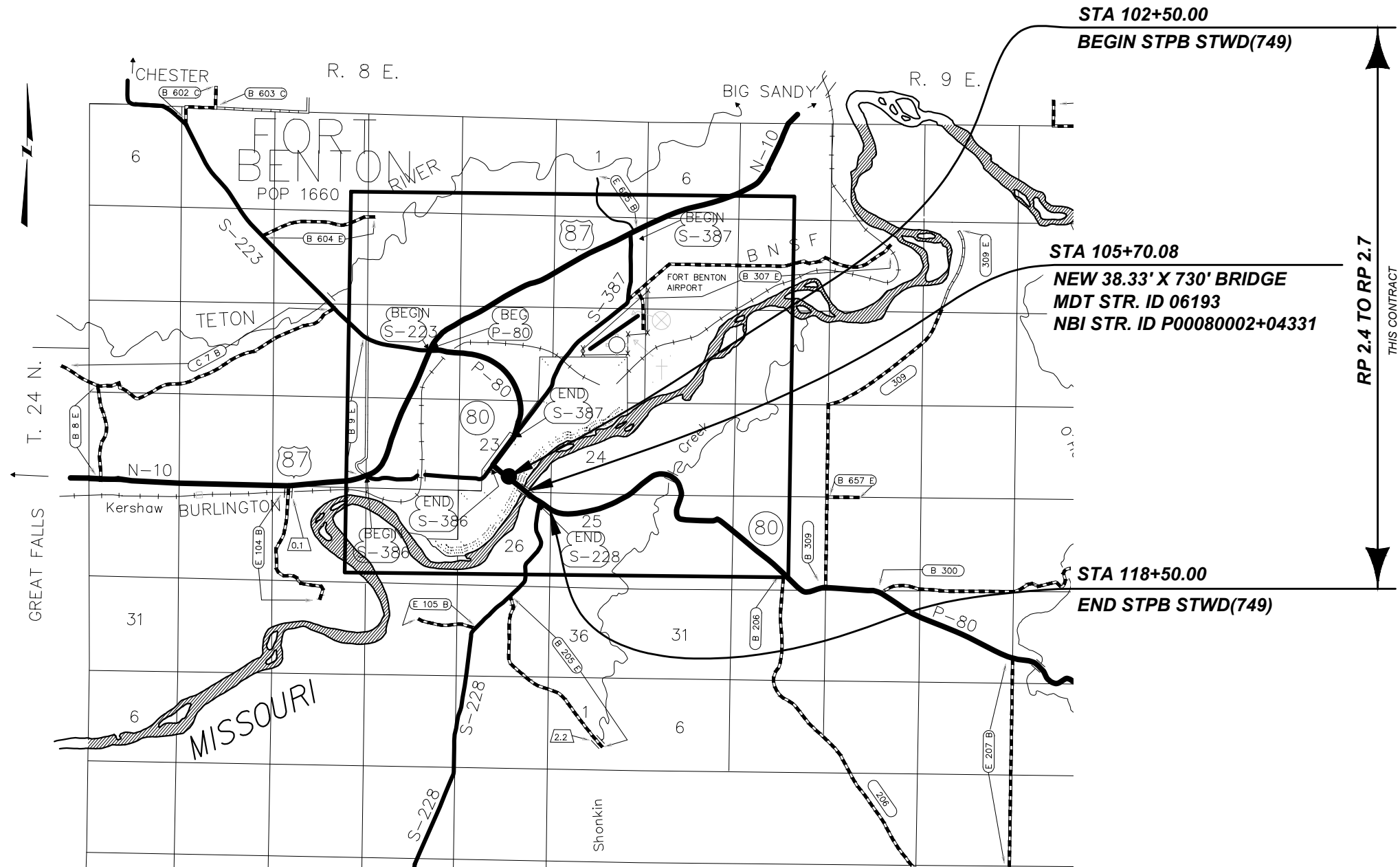

STA 102+50.00  
BEGIN STPB STWD(749)

STA 105+70.08  
NEW 38.33' X 730' BRIDGE  
MDT STR. ID 06193  
NBI STR. ID P00080002+04331

STA 118+50.00  
END STPB STWD(749)

RP 2.4 TO RP 2.7  
THIS CONTRACT

PROJECT NAME  
MISSOURI R - FT BENTON  
COUNTY  
CHOUTEAU COUNTY  
PROJECT ID  
STPB STW-0(102)  
UPN  
9319-102-001

FHWA/MDT APPROVAL: 2/9/2026  
MAP REVISED:

MONTANA  
Department of Transportation  
RIGHT OF WAY PLAN

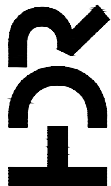



GRID STATE PLANE COORDINATES  
THIS IS A STATE PLANE COORDINATE PROJECT. ALL DIMENSIONS, DISTANCES AND AREAS ON THIS PROJECT ARE GRID. EXCEPT FOR THE EXISTING RW WIDTH DIMENSION, WHICH IS RECORD.  
THE COMBINATION SCALE FACTOR IS 0.993637030

PROJECT NAME  
**MISSOURI R - FT BENTON**  
COUNTY  
**CHOUTEAU COUNTY**  
PROJECT ID  
**STPB STW-0(102)**  
UPN  
**9319-102-001**

FHW/MDT APPROVAL: 2/9/2026  
MAP REVISED:

**MONTANA**  
Department of Transportation  
**RIGHT OF WAY PLAN**  
5/14/2026 10:45 AM

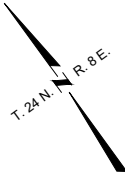

CITY OF FORT BENTON

U.S. GOVT.  
LOT 4  
SEC. 23

PI 105+49.45 IS N 83°39'44" E  
3,713.00' FROM THE SW CORNER  
OF SECTION 23. (FND. YPC TRIANGLE ENG)

14TH STREET

100+00

110+00

11

MISSOURI RIVER

BOA 100+00.00

+00  
115.00'

13TH STREET

S52° 58' 15" E

S51° 58' 39" E

S52° 04' 29" E

S53° 04' 00" E

102+50.00 (MAINLINE)  
BEGIN STPB STWD(749)

MAIN STREET

+00  
95.00'

11

APPROXIMATE LOCATION OF  
INTAKE PIPE. DO NOT DISTURB  
PIPES. (TYP.)

- NOTES
1. THE PROPOSED R/W LINE WHERE A SPIRAL CURVE TRANSITION IS USED IS A CHORD RATHER THAN A CONCENTRIC CURVE.
  2. ALL STATIONS AND OFFSETS FOR R/W BREAKS ARE IN REFERENCE TO THE R/W BASELINE.



FOR EXISTING R/W RETRACEMENT, SEE  
COS 227A



GRID STATE PLANE COORDINATES  
THIS IS A STATE PLANE COORDINATE PROJECT. ALL DIMENSIONS, DISTANCES AND AREAS ON THIS PROJECT ARE GRID. EXCEPT FOR THE EXISTING RW WIDTH DIMENSION, WHICH IS RECORD.  
THE COMBINATION SCALE FACTOR IS 0.993637030

PROJECT NAME  
**MISSOURI R - FT BENTON**  
COUNTY  
**CHOUTEAU COUNTY**  
PROJECT ID  
**STPB STW-0(102)**  
UPN  
**9319-102-001**

FHW/MDT APPROVAL: 2/9/2026  
MAP REVISED:

**MONTANA**  
Department of Transportation  
**RIGHT OF WAY PLAN**  
5/14/2026 10:45 AM

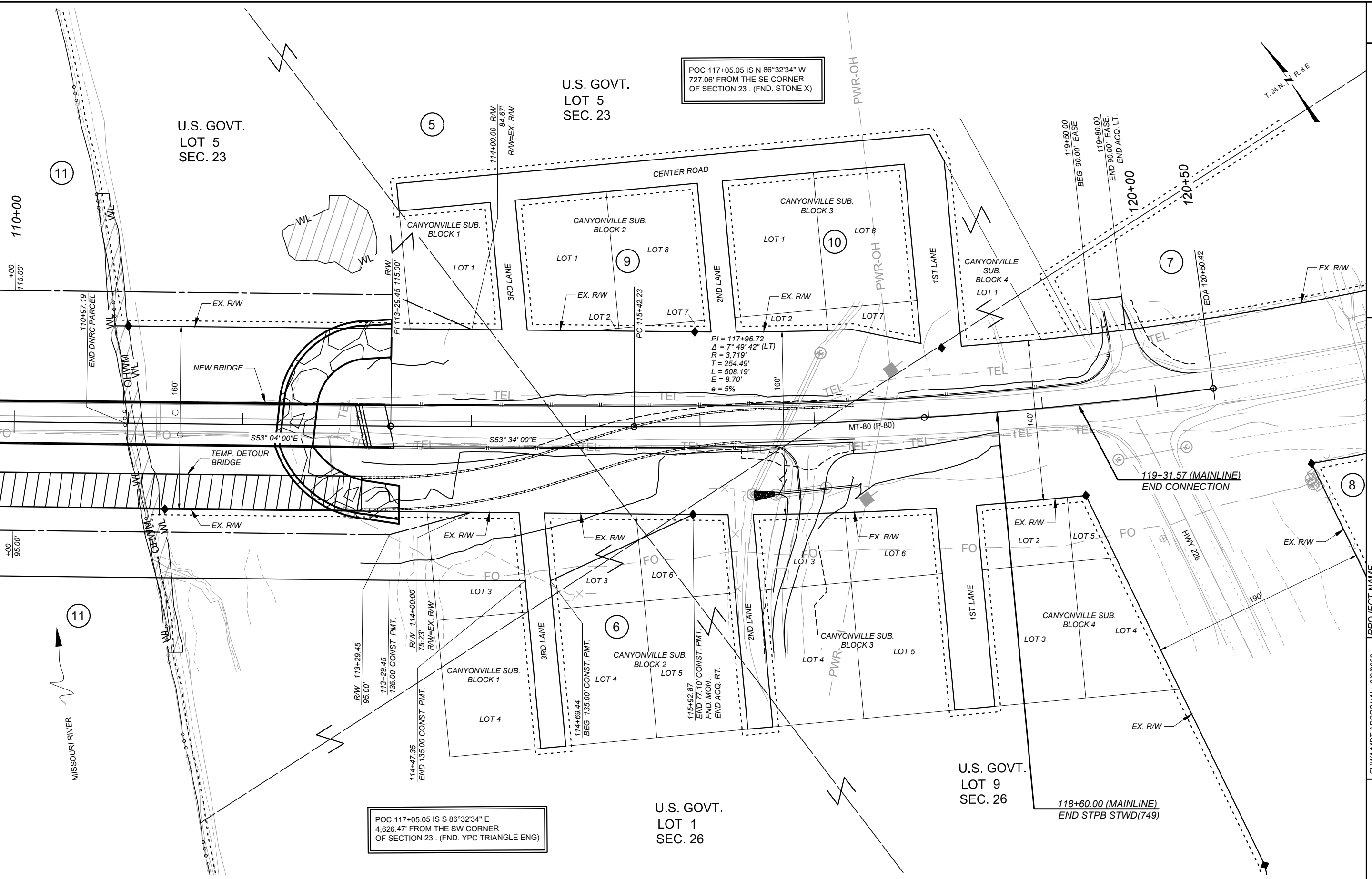

- NOTES
- 1. THE PROPOSED R/W LINE WHERE A SPIRAL CURVE TRANSITION IS USED IS A CHORD RATHER THAN A CONCENTRIC CURVE.
  - 2. ALL STATIONS AND OFFSETS FOR R/W BREAKS ARE IN REFERENCE TO THE R/W BASELINE.



FOR EXISTING R/W RETRACEMENT, SEE COS 227A

