







OWNERSHIP									
PARCEL	NAME	ADDRESS	TOTAL AREA	GROSS R/W AREA	EX. EASE. AREA	NET AREA	CONST. PMT. AREA	EASEMENT AREA	SHEET NO.
11	ST MT DEPARTMENT OF NATURAL RESOURCES & CONSERVATION	655 TIMBERWOLF WAY STE 1, KALISPELL, MT 59901-1215		OWNER NOTIFICATION ONLY					4
12	UNIT OWNERS OF THE GREENERY PARK COMMERCIAL CONDOMINIUMS			OWNER NOTIFICATION ONLY					4
13	FLATHEAD VALLEY COMMUNITY COLLEGE	777 GRANDVIEW DR., KALISPELL, MT 59901		OWNER NOTIFICATION ONLY					4
14	FLATHEAD ELECTRIC COOPERATIVE INC.	2510 U.S. HWY. 2 E., KALISPELL, MT 59901		OWNER NOTIFICATION ONLY					4

STATE	RIGHT OF WAY	SHEET	TOTAL
MONTANA		NO.	SHEETS
		4	6
R/W ID.		CMDP 6799(54)	
PROJECT NO.		9365-054-000	

US 93 NORTH SIGNALS-KALISPELL

RIGHT-OF-WAY COORDINATE ASCII FILES  
R/W BREAK COORDS: 9365000R0BRK001.TXT  
R/W BASELINE COORDS: 9365000R0BAS001.XLS  
ALL FILES ARE LOCATED ON THE CADD SERVER  
IN THE R0 DIRECTORY, UNDER PROJECT: 9365000

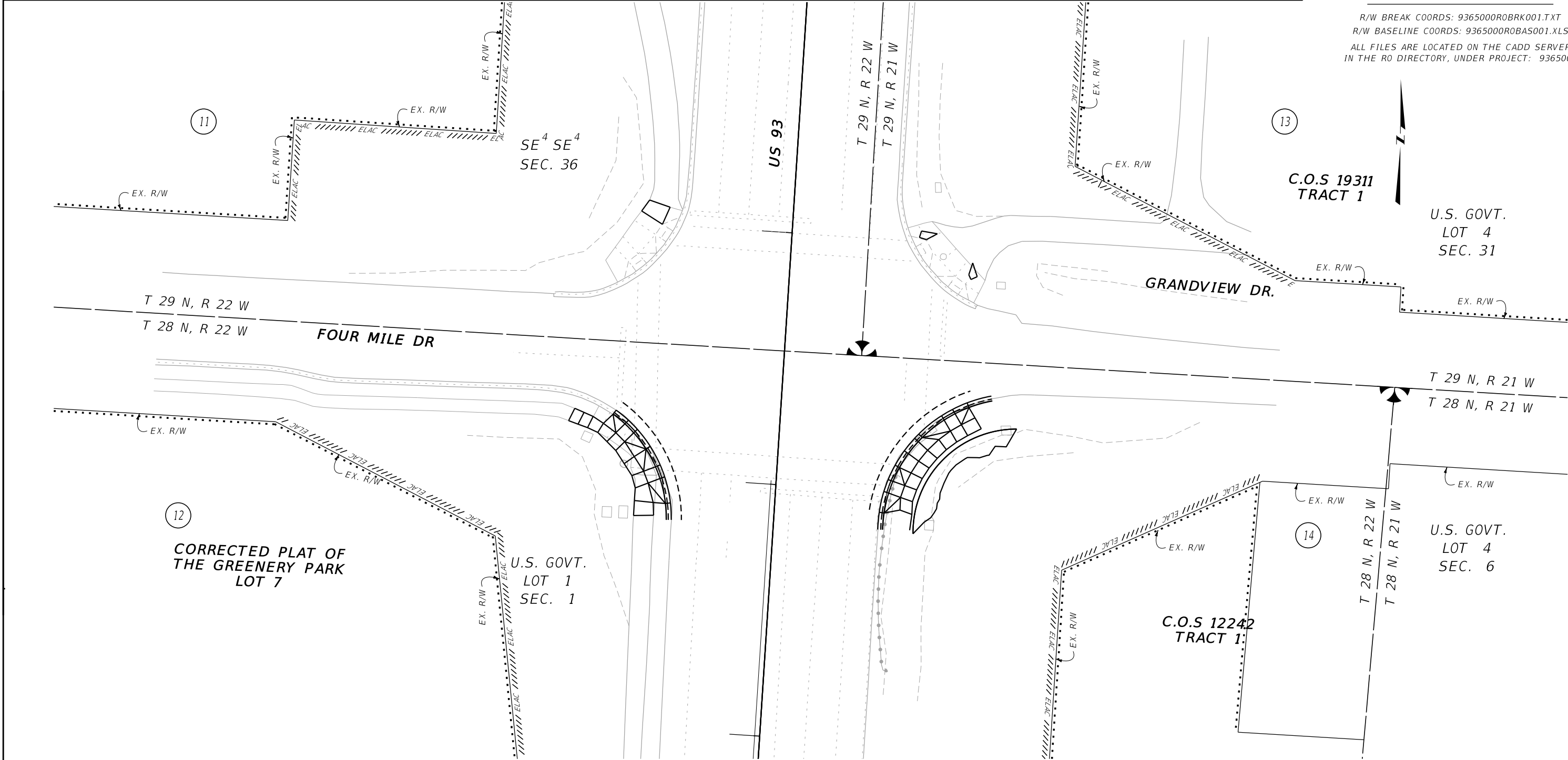

CONSTRUCTION LIMITS

MAP REVISED

CUT SECTION

TOE OF FILL

FHWA/MDT APPROVAL

12-10-20

3

2

1

MDT

MONTANA DEPARTMENT OF TRANSPORTATION

C:\DGN\9365000\rop\in002.dgn

12/17/2020

11:27:20 AM

CPS - U1518

- NOTES:
1. THE PROPOSED R/W LINE WHERE A SPIRAL CURVE TRANSITION IS USED IS A CHORD RATHER THAN A CONCENTRIC CURVE.
  2. ALL STATIONS AND OFFSETS FOR R/W BREAKS ARE IN REFERENCE TO THE R/W BASELINE.

GRID STATE PLANE COORDINATES

THIS IS A STATE PLANE COORDINATE PROJECT. ALL DIMENSIONS, DISTANCES AND AREAS ON THIS PROJECT ARE GRID, EXCEPT FOR THE EXISTING R/W WIDTH DIMENSION, WHICH IS RECORD. THE COMBINATION SCALE FACTOR IS 0.99947141.

MONTANA DEPARTMENT OF TRANSPORTATION

RIGHT OF WAY PLAN

FLATHEAD COUNTY

SCALE 1"=20'

0 20' 40' 60'

OWNERSHIP									
PARCEL	NAME	ADDRESS	TOTAL AREA	GROSS R/W AREA	EX. EASE. AREA	NET AREA	CONST. PMT. AREA	EASEMENT AREA	SHEET NO.
15	GREAT WHITE NORTH LLC	50 SOUTH TEMPLE ST., STE 400, SALT LAKE CITY, UT 84111	1.17 AC	9 SF					5
16	FIRST INTERSTATE BANK	P.O. BOX 3356, MISSOULA, MT 59806	1.02 AC	191 SF					5
17	HUTTON RANCH PLAZA ASSOCIATES LLC	175 HUTTON RANCH RD., STE 103, KALISPELL, MT 59901-2142		OWNER NOTIFICATION ONLY					5
18	HUTTON RANCH PLAZA ASSOCIATES LLC	175 HUTTON RANCH RD., STE 103, KALISPELL, MT 59901-2142		OWNER NOTIFICATION ONLY					5
									5
20	WAL-MART ESTATE BUSINESS TRUST	2001 SE 10TH STREET, BENTONVILLE, AR 72716		OWNER NOTIFICATION ONLY					

STATE	RIGHT OF WAY	SHEET	TOTAL
MONTANA		NO.	SHEETS
		5	6
R/W ID.		CMDP 6799(54)	
PROJECT NO.		9365-054-000	

US 93 NORTH SIGNALS-KALISPELL

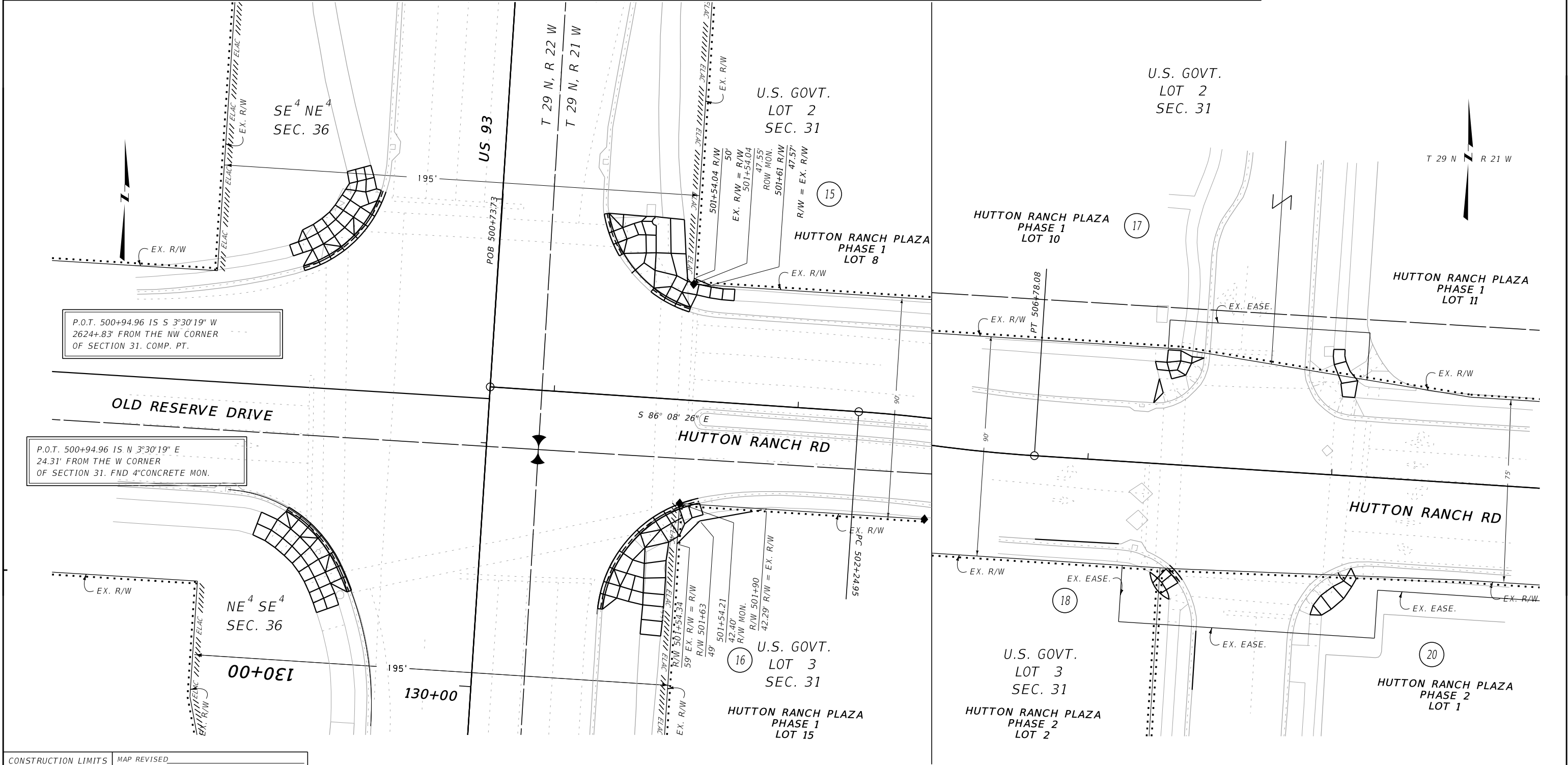

CONSTRUCTION LIMITS

CUT SECTION

TOE OF FILL

MAP REVISED

FHWA/MDT APPROVAL

12-10-20

3

2

1

MDT

MONTANA DEPARTMENT OF TRANSPORTATION

C:\DGN\9365000\rop\p002.dgn

12/17/2020

11:27:24 AM

CPS - U1518

- NOTES:
1. THE PROPOSED R/W LINE WHERE A SPIRAL CURVE TRANSITION IS USED IS A CHORD RATHER THAN A CONCENTRIC CURVE.
  2. ALL STATIONS AND OFFSETS FOR R/W BREAKS ARE IN REFERENCE TO THE R/W BASELINE.

FOR EXISTING R/W RETRACEMENT, SEE  
CERTIFICATE OF SURVEY NO. 21350.

GRID STATE PLANE COORDINATES

THIS IS A STATE PLANE COORDINATE PROJECT. ALL DIMENSIONS, DISTANCES AND AREAS ON THIS PROJECT ARE GRID, EXCEPT FOR THE EXISTING R/W WIDTH DIMENSION, WHICH IS RECORD. THE COMBINATION SCALE FACTOR IS 0.99947141.

MONTANA DEPARTMENT OF TRANSPORTATION

RIGHT OF WAY PLAN

FLATHEAD COUNTY

SCALE 1"=20'

0 20' 40' 60'

