

STATE	RIGHT OF WAY	SHEET NO.	TOTAL SHEETS
MONTANA		1	2
R/W ID.	CMDP 5-3(152)113		
PROJECT NO.	9365-152-001		

US 93 & WYOMING ST-KALISPELL

MONTANA DEPARTMENT OF TRANSPORTATION

RIGHT OF WAY PLAN

FEDERAL AID PROJECT CMDP 5-3(152)113 US 93 & WYOMING ST-KALISPELL

FLATHEAD COUNTY

LENGTH N/A MILES

WHITEFISH

COLUMBIA FALLS

SEE SHEET NO. 2 FOR OWNERSHIP NAMES, ADDRESSES, AREAS, ETC.

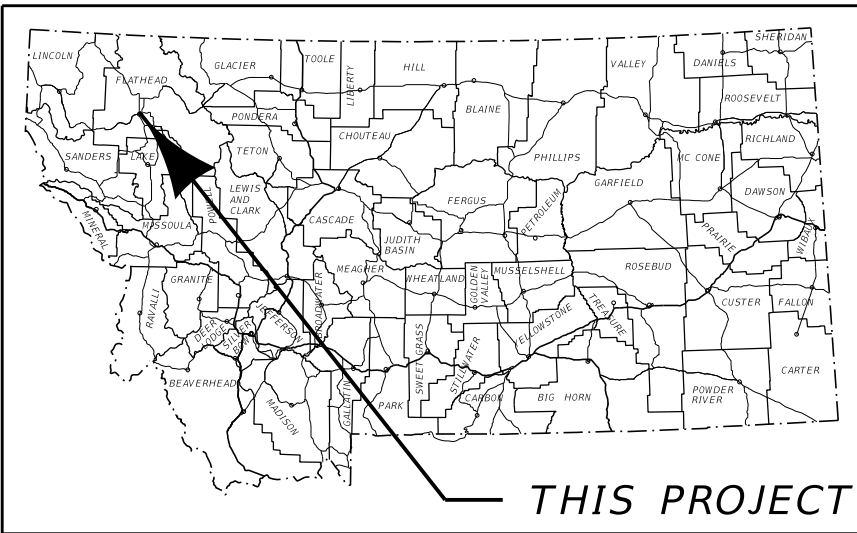

PLAN LEGEND

- PROPOSED RIGHT OF WAY LINE
- EXISTING RIGHT OF WAY LINE
- RAILROAD RIGHT OF WAY LINE
- RIGHT OF WAY BASELINE
- STK'D CENTERLINE
- SECTION LINE
- OWNERSHIP BOUNDARY
- FULL ACCESS CONTROL
- LIMITED ACCESS CONTROL
- EXISTING FULL ACCESS CONTROL
- EXISTING LIMITED ACCESS CONTROL
- PRESENT TRAVELED WAY (P.T.W.)
- FENCE LINE
- EXISTING GUARDRAIL
- PROPOSED GUARDRAIL
- GATE IN FENCE
- CATTLE GUARD: EXIST. - PROPOSED
- SECTION CORNER
- 1/4 SECTION CORNER
- CLOSING CORNER
- MEANDER CORNER
- CENTER OF SECTION
- 1/16 SECTION CORNER FOUND
- RIGHT OF WAY MONUMENT
- PROPERTY CORNER PIN
- POWER POLE IN PLACE
- TELEPHONE POLE IN PLACE
- TELEGRAPH POLE IN PLACE
- LIGHT POLE
- PROPOSED CULVERT
- EXISTING CULVERT
- OUTLET DITCH
- INLET DITCH
- EXISTING DITCH
- CHANNEL CHANGES
- DITCH BLOCK
- RIPRAP
- BRIDGES
- RAILROADS
- PARCEL NUMBERS
- APPROACH: EXIST. - PROPOSED



US 93 & WYOMING ST.

RP 112.497 TO RP 112.529
THIS CONTRACT

ASSOCIATED PROJECTS
CMDP 5-3(152)113 PE
RELATED PROJECTS
FAP 270-A NH 5-3(148)113

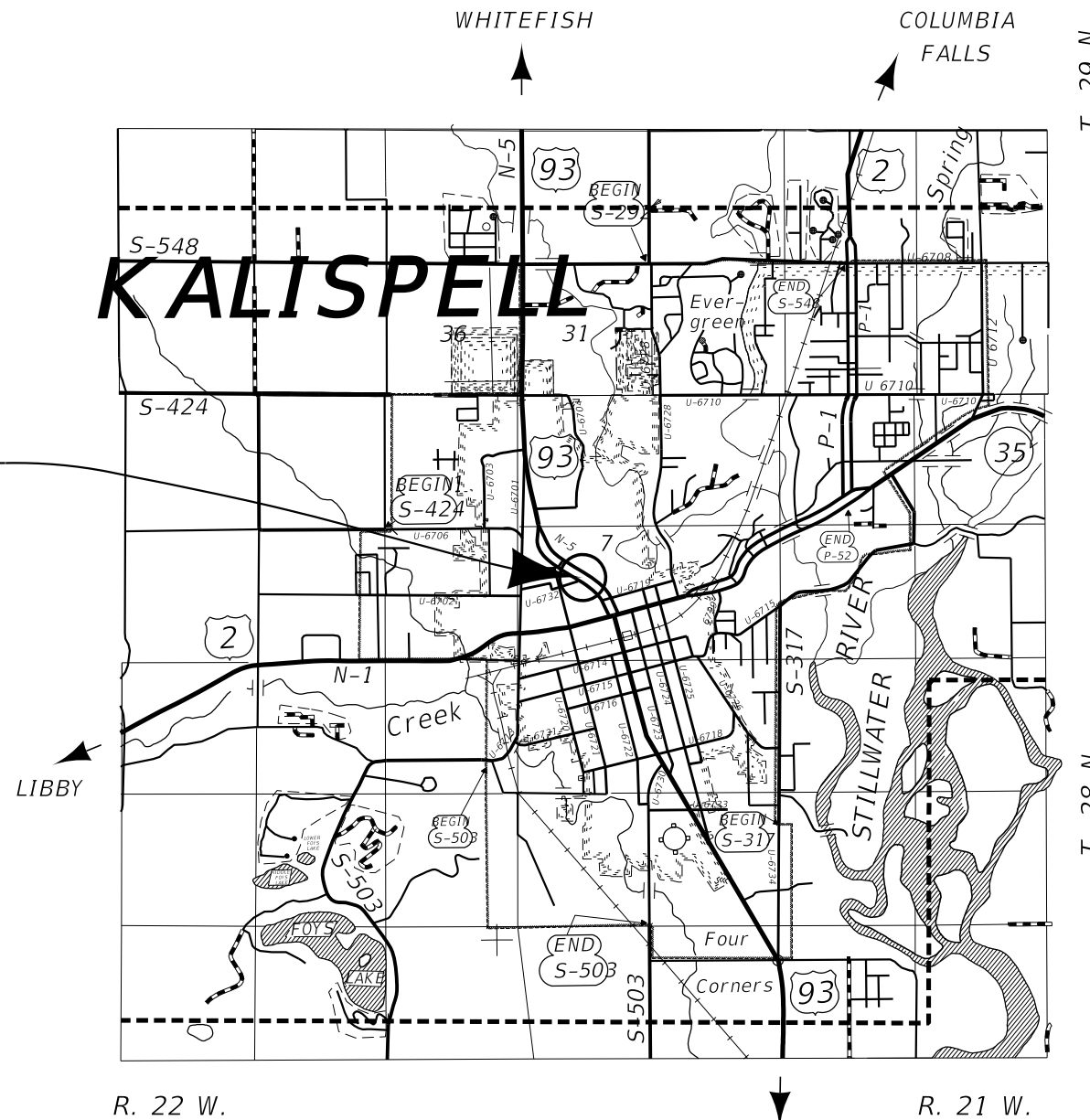

GRID STATE PLANE COORDINATES

THIS IS A STATE PLANE COORDINATE PROJECT. ALL DIMENSIONS, DISTANCES AND AREAS ON THIS PROJECT ARE GRID, EXCEPT FOR THE EXISTING R/W WIDTH DIMENSION, WHICH IS RECORD. THE COMBINATION SCALE FACTOR IS 0.99947141.

FOR EXISTING R/W RETRACEMENT, SEE RE C.O.S. NO. 20560 AND C.O.S. NO. 21349.

CONSTRUCTION LIMITS	MAP REVISED
CUT SECTION	
TOE OF FILL	
FHWA/MDT APPROVAL	
8-25-22	

OWNERSHIP									
PARCEL	NAME	ADDRESS	TOTAL AREA	GROSS R/W AREA	EX. EASE. AREA	NET AREA	CONST. PMT. AREA	EASEMENT AREA	SHEET NO.
1	GARY N. & LESLIE D. GORDON	1220 4TH ST. W., KALISPELL, MT 59901			OWNER NOTIFICATION ONLY				2
2	VALHALLA ENTERPRISES, LLC, A MONTANA LIMITED LIABILITY COMPANY	690 SUNSET BLVD., KALISPELL, MT 59901	0.106 AC	6 SQFT		6 SQFT			2
3	SUNSET BOULEVARD LLC	292 E BOWMAN DR., KALISPELL, MT 59901-6874	0.800 AC	86 SQFT		86 SQFT			2
4	DEBRA MILLS AND TIMOTHY J. NORTON	420 SYLVAN DR., KALISPELL, MT 59901-5043	0.245 AC	135 SQFT		135 SQFT			2

STATE	RIGHT OF WAY	SHEET NO.	TOTAL SHEETS
MONTANA		2	2
R/W ID.	CMDP 5-3(152)113		
PROJECT NO.	9365-152-001		

US 93 & WYOMING ST-KALISPELL

RIGHT-OF-WAY COORDINATE ASCII FILES
 R/W BREAK COORDS: 9365001R0BRK001.TXT
 R/W BASELINE COORDS: 9365001R0BAS001.XLS
 ALL FILES ARE LOCATED ON THE CADD SERVER IN THE RO DIRECTORY, UNDER PROJECT: 9365001

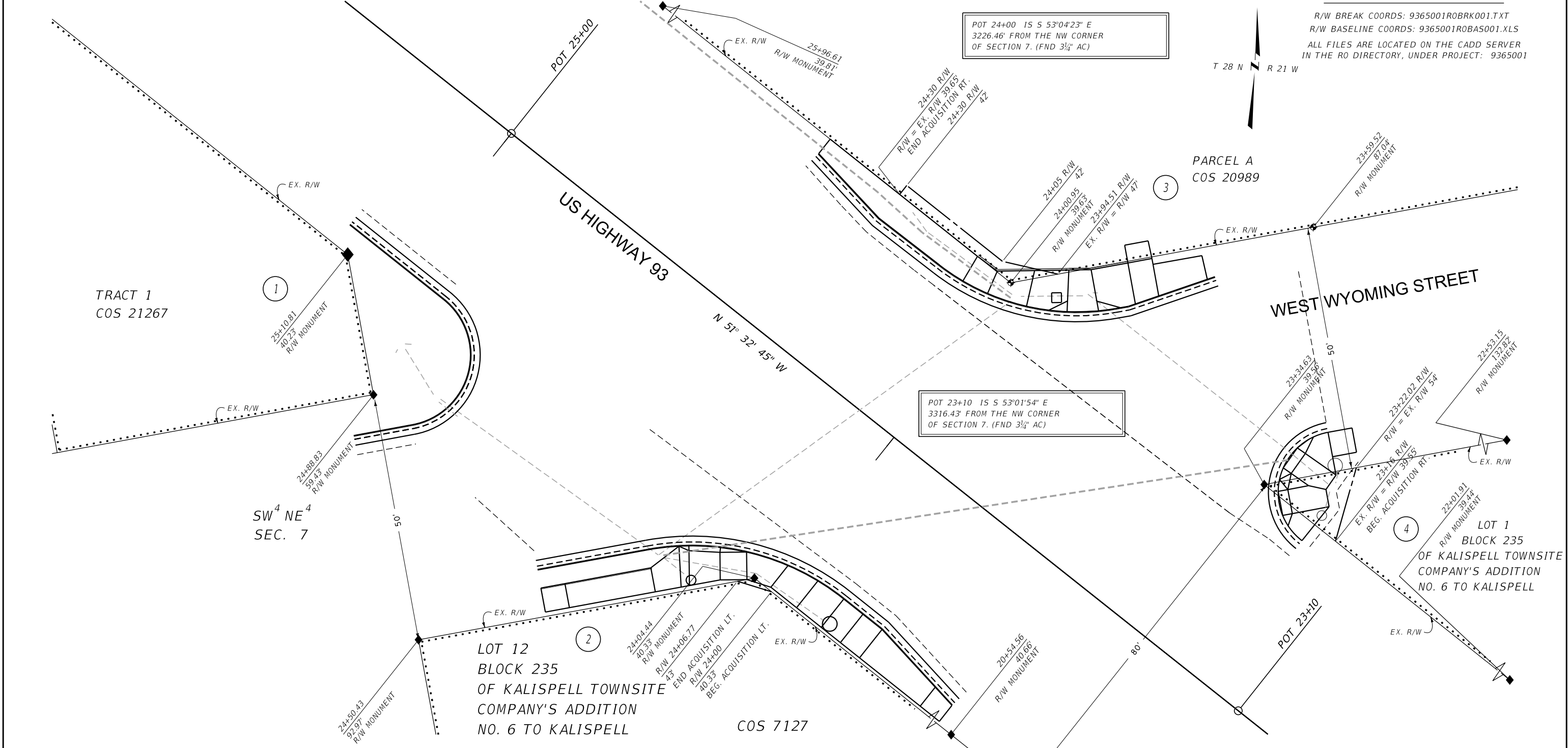

CONSTRUCTION LIMITS	MAP REVISED 3-22-23
CUT SECTION	TOP OF CUT
TOE OF FILL	
FHWA/MDT APPROVAL	8-25-22

- NOTES:
1. THE PROPOSED R/W LINE WHERE A SPIRAL CURVE TRANSITION IS USED IS A CHORD RATHER THAN A CONCENTRIC CURVE.
 2. ALL STATIONS AND OFFSETS FOR R/W BREAKS ARE IN REFERENCE TO THE R/W BASELINE.

FOR EXISTING R/W RETRACEMENT, SEE RE C.O.S. NO. 20560 AND C.O.S. NO. 21349

GRID STATE PLANE COORDINATES
 THIS IS A STATE PLANE COORDINATE PROJECT. ALL DIMENSIONS, DISTANCES AND AREAS ON THIS PROJECT ARE GRID, EXCEPT FOR THE EXISTING R/W WIDTH DIMENSION, WHICH IS RECORD.
 THE COMBINATION SCALE FACTOR IS 0.99947141