

THIS PROJECT

MONTANA DEPARTMENT OF TRANSPORTATION

RIGHT OF WAY PLAN

FEDERAL AID PROJECT CMDP-G 6799(47) US 93 & WYOMING ST-KALISPELL

FLATHEAD COUNTY

LENGTH N/A MILES

STATE	RIGHT OF WAY	SHEET NO.	TOTAL SHEETS
MONTANA		1	2
R/W ID.	CMDP 5-3(152)113		
PROJECT NO.	9365-152-001		

US 93 & WYOMING ST-KALISPELL

PLAN LEGEND

PROPOSED RIGHT OF WAY LINE	---
EXISTING RIGHT OF WAY LINE	---
RAILROAD RIGHT OF WAY LINE	---
RIGHT OF WAY BASELINE	---
STK'D CENTERLINE	---
SECTION LINE	---
OWNERSHIP BOUNDARY	---
FULL ACCESS CONTROL	AC AC
LIMITED ACCESS CONTROL	///
EXISTING FULL ACCESS CONTROL	EFAC
EXISTING LIMITED ACCESS CONTROL	ELAC
PRESENT TRAVELED WAY (P.T.W.)	---
FENCE LINE	-x-x-
EXISTING GUARDRAIL	---
PROPOSED GUARDRAIL	---
GATE IN FENCE	-x-x-
CATTLE GUARD: EXIST. - PROPOSED	---
SECTION CORNER	FOUND UNFOUND
1/4 SECTION CORNER	---
CLOSING CORNER	---
MEANDER CORNER	---
CENTER OF SECTION	---
1/16 SECTION CORNER FOUND	---
RIGHT OF WAY MONUMENT	FOUND CALCULATED
PROPERTY CORNER PIN	---
POWER POLE IN PLACE	---
TELEPHONE POLE IN PLACE	---
TELEGRAPH POLE IN PLACE	---
LIGHT POLE	---
PROPOSED CULVERT	---
EXISTING CULVERT	---
OUTLET DITCH	---
INLET DITCH	---
EXISTING DITCH	---
CHANNEL CHANGES	CH CH
DITCH BLOCK	---
RIPRAP	---
BRIDGES	---
RAILROADS	---
PARCEL NUMBERS	---
APPROACH: EXIST. - PROPOSED	---



US 93 & WYOMING ST.

RP 112.497 TO RP 112.529
THIS CONTRACT

ASSOCIATED PROJECTS
CMDP 5-3(152)113 PE
RELATED PROJECTS
FAP 270-A NH 5-3(148)113

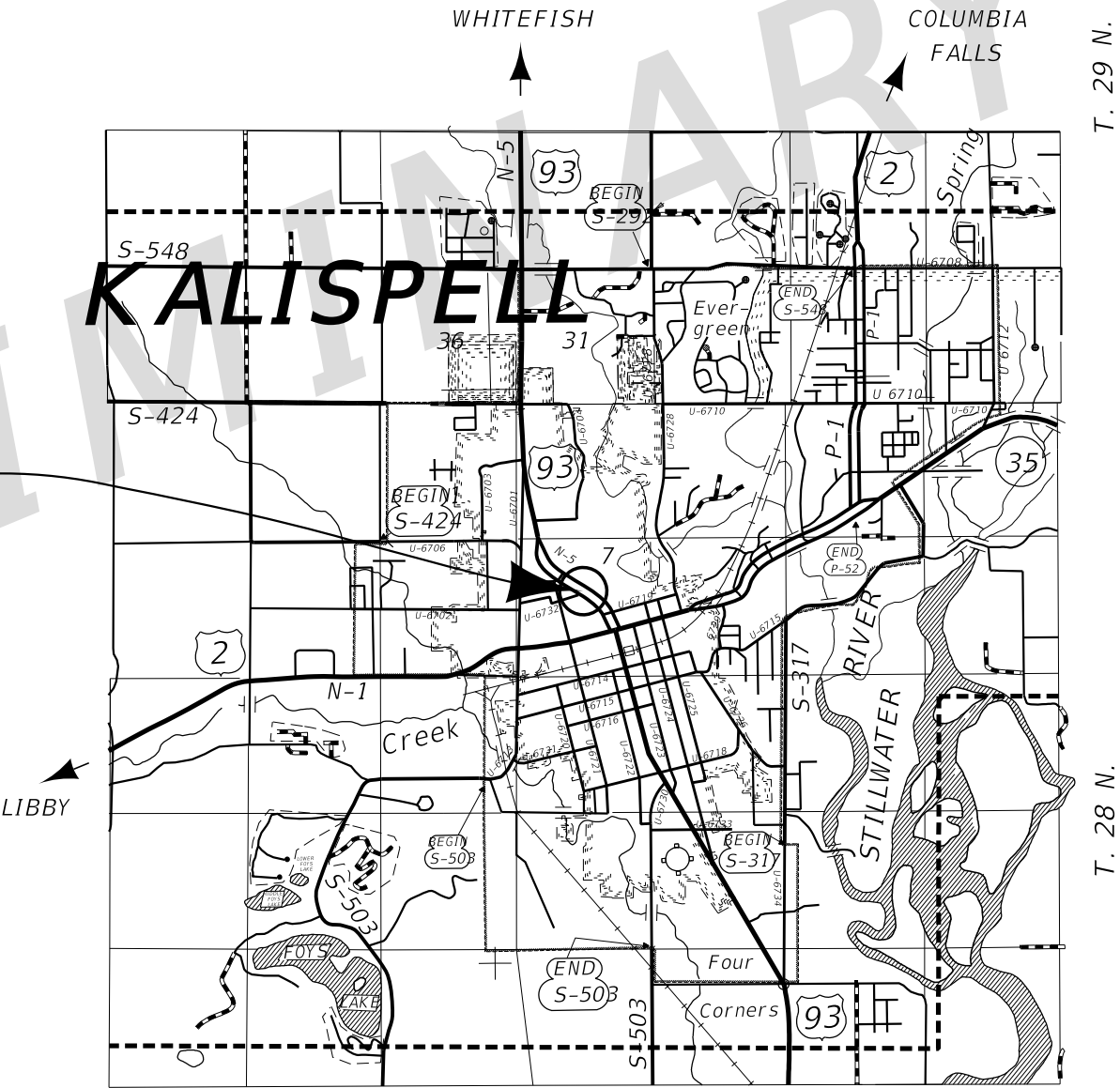

R. 22 W.

R. 21 W.

GRID STATE PLANE COORDINATES

THIS IS A STATE PLANE COORDINATE PROJECT. ALL DIMENSIONS, DISTANCES AND AREAS ON THIS PROJECT ARE GRID, EXCEPT FOR THE EXISTING R/W WIDTH DIMENSION, WHICH IS RECORD. THE COMBINATION SCALE FACTOR IS 0.99947141.

FOR EXISTING R/W RETRACEMENT, SEE RE C.O.S. NO. 20560 AND C.O.S. NO. 21349.

SEE SHEET NO. 2 FOR OWNERSHIP NAMES, ADDRESSES, AREAS, ETC.

PRELIMINARY

CONSTRUCTION LIMITS	MAP REVISED
CUT SECTION	
TOE OF FILL	
	FHWA/MDT APPROVAL
3	C:\DGN\9365001\001.dgn
2	MDT MONTANA DEPARTMENT OF TRANSPORTATION
1	6/22/2022
	5:56:23 PM CPS - U1518

OWNERSHIP									
PARCEL	NAME	ADDRESS	TOTAL AREA	GROSS R/W AREA	EX. EASE. AREA	NET AREA	CONST. PMT. AREA	EASEMENT AREA	SHEET NO.
1	GARY N. & LESLIE D. GORDON	1220 4TH ST. W., KALISPELL, MT 59901		OWNER NOTIFICATION ONLY					2
2	PATRICK E. GIVAN	100 2ND ST. E.,WHITEFISH, MT 59937-2410	0.107 AC	6 SQFT		6 SQFT			2
3	SUNSET BOULEVARD LLC	292 E BOWMAN DR., KALISPELL, MT 59901-6874	0.800 AC	86 SQFT		86 SQFT			2
4	DEBRA MILLS	420 SYLVAN DR., KALISPELL, MT 59901-5043	0.245 AC	135 SQFT		135 SQFT			2

STATE	RIGHT OF WAY	SHEET	TOTAL
MONTANA		NO.	SHEETS
		2	2
R/W ID.		CMDP-G 6799(47)	
PROJECT NO.		9365-047-001	

US 93 & WYOMING ST-KALISPELL

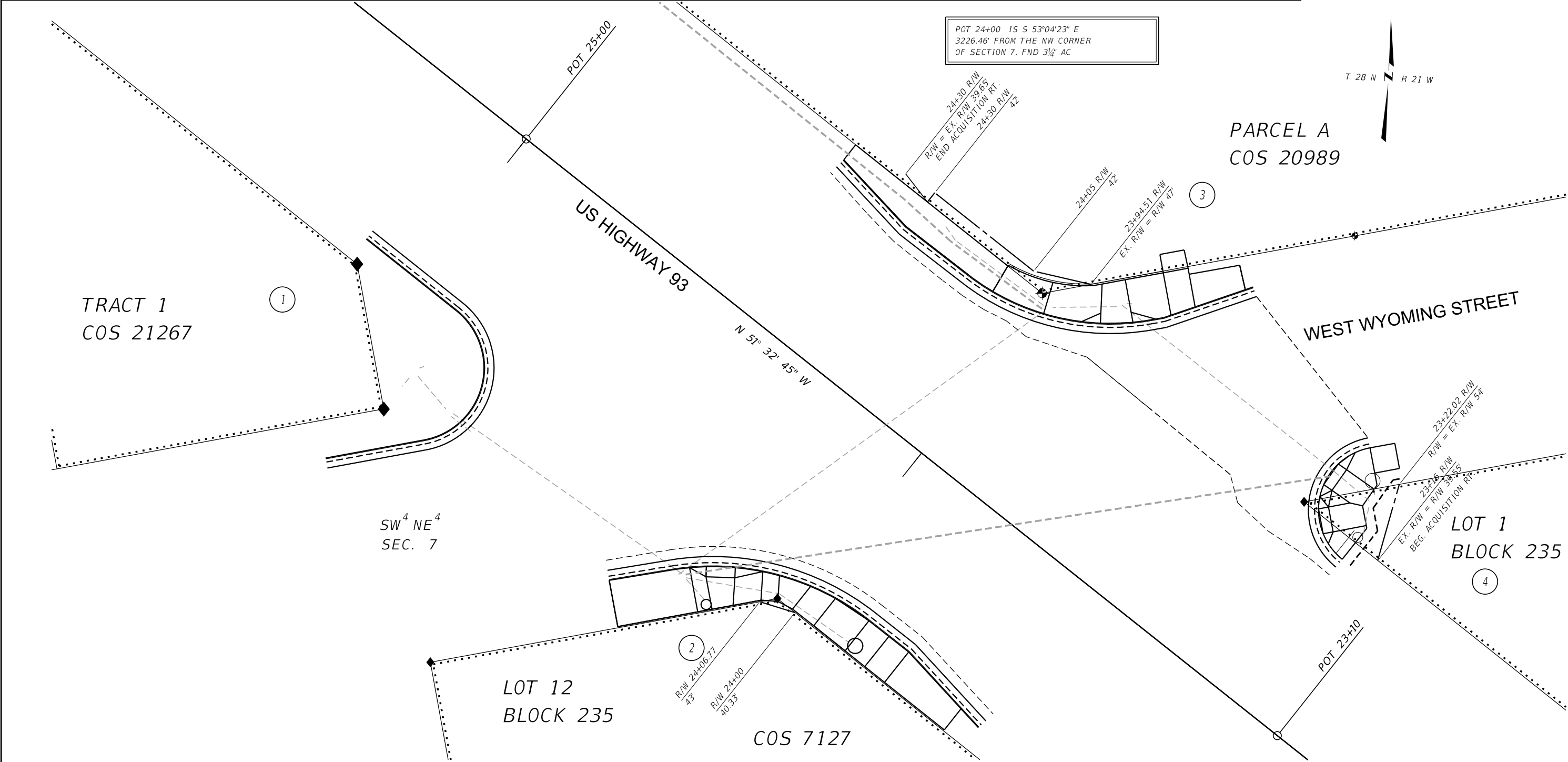

CONSTRUCTION LIMITS	MAP REVISED
CUT SECTION	
TOE OF FILL	
	FHWA/MDT APPROVAL

3		C:\DGN\9365001\rop\001.dgn
2		6/22/2022
1		5:56:36 PM CPS - U1518

- NOTES:
1. THE PROPOSED R/W LINE WHERE A SPIRAL CURVE TRANSITION IS USED IS A CHORD RATHER THAN A CONCENTRIC CURVE.
 2. ALL STATIONS AND OFFSETS FOR R/W BREAKS ARE IN REFERENCE TO THE R/W BASELINE.

FOR EXISTING R/W RETRACEMENT, SEE
RE C.O.S. NO. 20560 AND C.O.S. NO. 21349

GRID STATE PLANE COORDINATES

THIS IS A STATE PLANE COORDINATE PROJECT. ALL DIMENSIONS, DISTANCES AND AREAS ON THIS PROJECT ARE GRID, EXCEPT FOR THE EXISTING R/W WIDTH DIMENSION, WHICH IS RECORD.

THE COMBINATION SCALE FACTOR IS 0.99947141

MONTANA DEPARTMENT OF TRANSPORTATION

RIGHT OF WAY PLAN

FLATHEAD COUNTY

SCALE 1"=10'

0 10' 20' 30'