

MONTANA DEPARTMENT OF TRANSPORTATION

STATE	RIGHT OF WAY	SHEET NO.	TOTAL SHEETS
MONTANA		1	3
R/W ID.	HSIP 567-1(16)3		
PROJECT NO.	9608-016-000		

RIGHT OF WAY PLAN FEDERAL AID PROJECT HSIP 567-1(16)3 SF 179 PIPE CREEK RD CURVES

SF 179 PIPE CREEK RD CURVES

LINCOLN COUNTY LENGTH 0.5 MILES

SEE SHEET NO. 2-3 FOR OWNERSHIP NAMES, ADDRESSES, AREAS, ETC.

PLAN LEGEND

- PROPOSED RIGHT OF WAY LINE
- EXISTING RIGHT OF WAY LINE
- RAILROAD RIGHT OF WAY LINE
- RIGHT OF WAY BASELINE
- STK'D CENTERLINE
- SECTION LINE
- OWNERSHIP BOUNDARY
- FULL ACCESS CONTROL
- LIMITED ACCESS CONTROL
- EXISTING FULL ACCESS CONTROL
- EXISTING LIMITED ACCESS CONTROL
- PRESENT TRAVELED WAY (P.T.W.)
- FENCE LINE
- EXISTING GUARDRAIL
- PROPOSED GUARDRAIL
- GATE IN FENCE
- CATTLE GUARD: EXIST. - PROPOSED
- SECTION CORNER
- FOUND
- UNFOUND
- 1/4 SECTION CORNER
- CLOSING CORNER
- MEANDER CORNER
- CENTER OF SECTION
- 1/16 SECTION CORNER FOUND
- RIGHT OF WAY MONUMENT
- FOUND
- CALCULATED
- PROPERTY CORNER PIN
- POWER POLE IN PLACE
- TELEPHONE POLE IN PLACE
- TELEGRAPH POLE IN PLACE
- LIGHT POLE
- PROPOSED CULVERT
- EXISTING CULVERT
- OUTLET DITCH
- INLET DITCH
- EXISTING DITCH
- CHANNEL CHANGES
- DITCH BLOCK
- RIPRAP
- BRIDGES
- RAILROADS
- PARCEL NUMBERS
- APPROACH: EXIST. - PROPOSED

ASSOCIATED PROJECTS
HSIP 567-1(14)3 PE
RELATED PROJECTS
RS 508-1(10)59

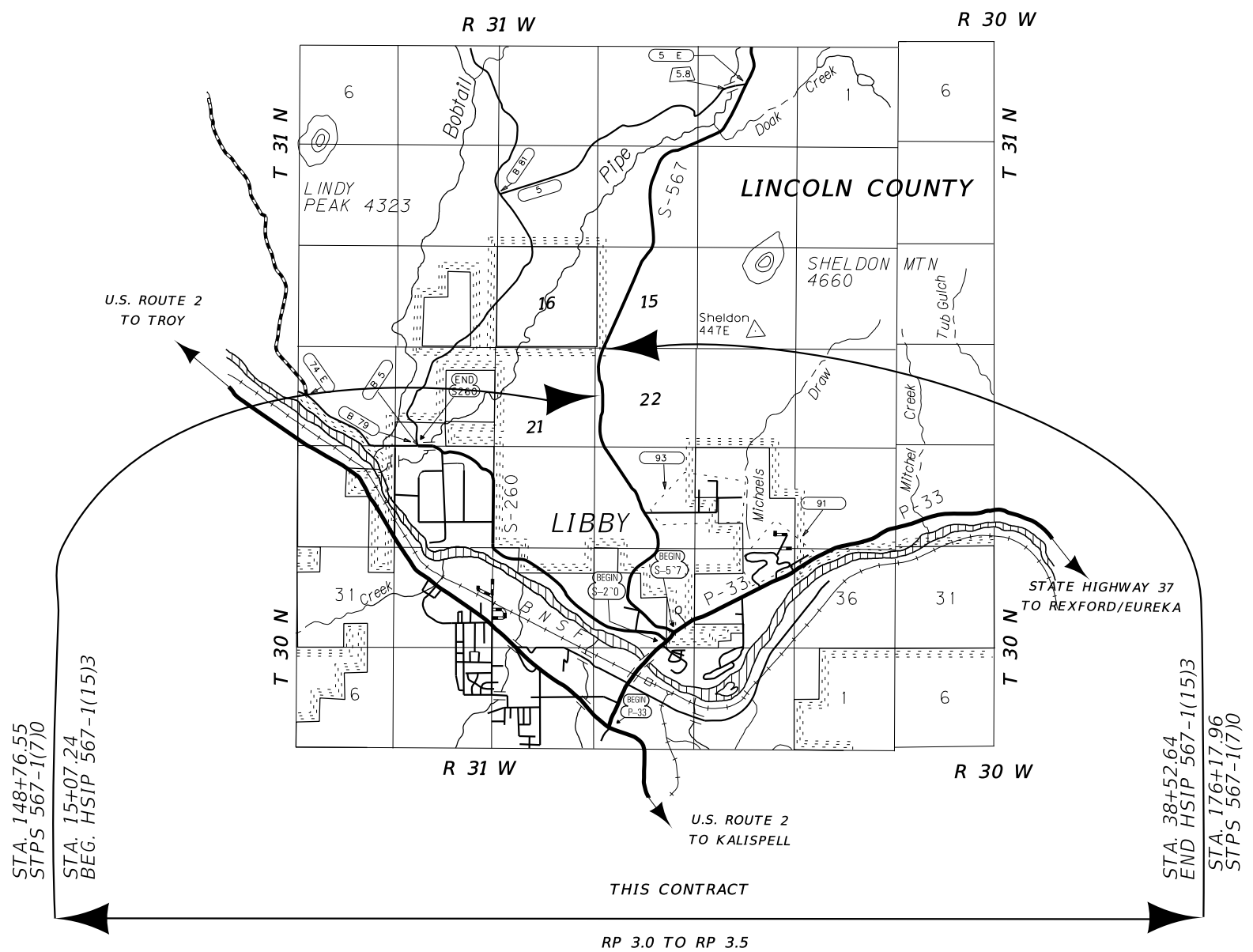

CONSTRUCTION LIMITS	MAP REVISED
CUT SECTION	
TOE OF FILL	
FHWA/MDT APPROVAL	
2-19-21	

GRID STATE PLANE COORDINATES

THIS IS A STATE PLANE COORDINATE PROJECT. ALL DIMENSIONS, DISTANCES AND AREAS ON THIS PROJECT ARE GRID, EXCEPT FOR THE EXISTING R/W WIDTH DIMENSION, WHICH IS RECORDED. THE COMBINATION SCALE FACTOR IS 0.99958833. FOR EXISTING R/W RETRACEMENT, SEE CERTIFICATE OF SURVEY 4631.

OWNERSHIP									
PARCEL	NAME	ADDRESS	TOTAL AREA	GROSS R/W AREA	EX. EASE. AREA	NET AREA	CONST. PMT. AREA	EASEMENT AREA	SHEET NO.
1	U.S. FOREST SERVICE	1101 U. S. HIGHWAY 2 W., LIBBY, MT 59923-3104	160.00+ AC	10.03 AC	5.21 AC	4.82 AC			2-3

STATE	RIGHT OF WAY	SHEET	TOTAL
MONTANA		NO.	SHEETS
R/W ID.	HSIP 567-1(16)3		
PROJECT NO.	9608-016-000		

SF 179 PIPE CREEK RD CURVES

RIGHT-OF-WAY COORDINATE FILES

R/W BREAK COORDS: 9608000ROBRK001.TXT
 R/W BASELINE COORDS: 9608000ROBAS001.XLS
 ALL FILES ARE LOCATED ON THE CADD SERVER
 IN THE RO DIRECTORY, UNDER PROJECT: 9608000

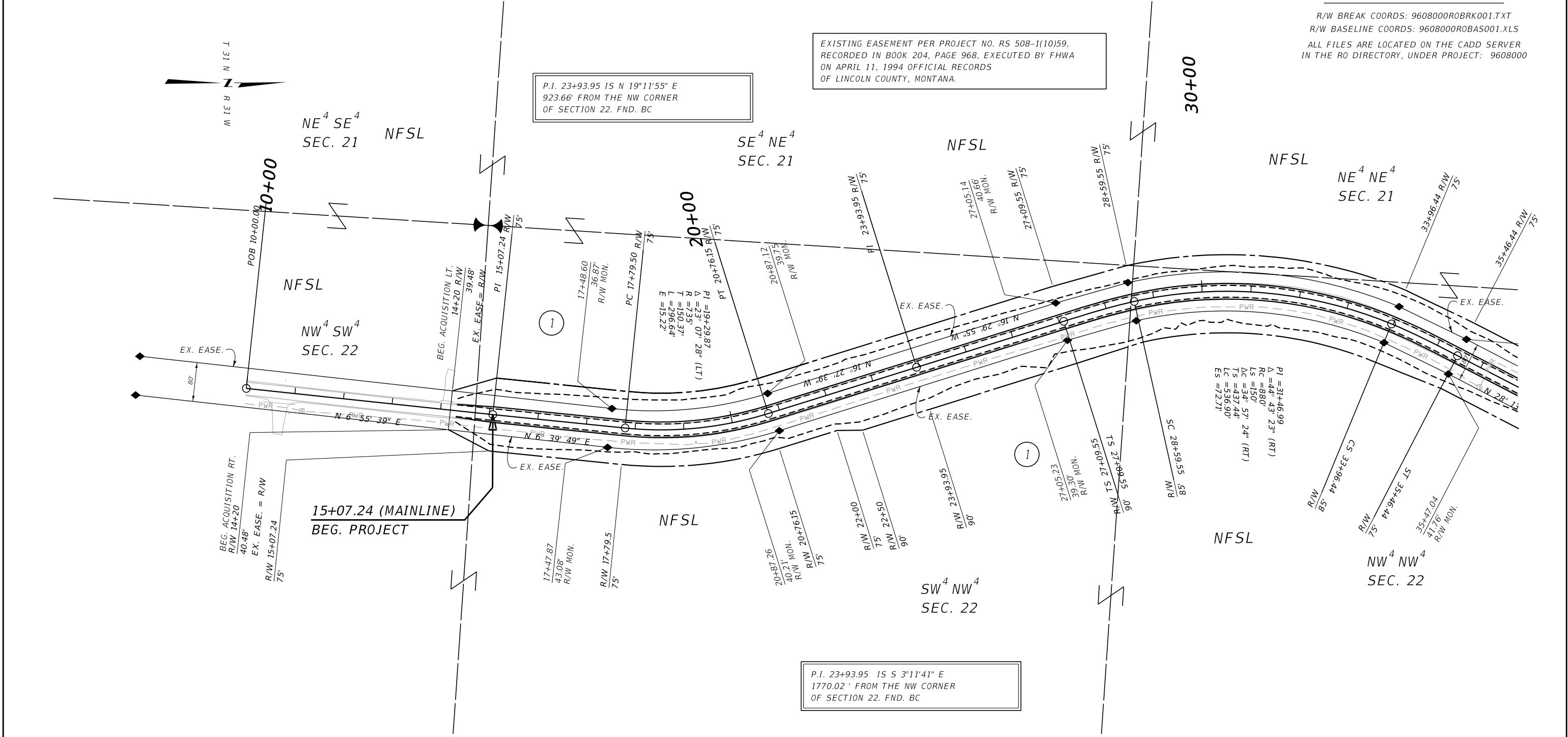

CONSTRUCTION LIMITS

MAP REVISED 3-19-21

CUT SECTION TOP OF CUT

TOE OF FILL

FHWA/MDT APPROVAL 2-19-21

C:\DGN\9608000\ropln001.dgn

3/23/2021

11:34:52 AM CPS - U1518

MDT MONTANA DEPARTMENT OF TRANSPORTATION

- NOTES:
1. THE PROPOSED R/W LINE WHERE A SPIRAL CURVE TRANSITION IS USED IS A CHORD RATHER THAN A CONCENTRIC CURVE.
 2. ALL STATIONS AND OFFSETS FOR R/W BREAKS ARE IN REFERENCE TO THE R/W BASELINE.

FOR EXISTING R/W RETRACEMENT, SEE CERTIFICATE OF SURVEY 4631.

GRID STATE PLANE COORDINATES

THIS IS A STATE PLANE COORDINATE PROJECT. ALL DIMENSIONS, DISTANCES AND AREAS ON THIS PROJECT ARE GRID, EXCEPT FOR THE EXISTING R/W WIDTH DIMENSION, WHICH IS RECORD.

THE COMBINATION SCALE FACTOR IS 0.99958833.

MONTANA DEPARTMENT OF TRANSPORTATION

RIGHT OF WAY PLAN

LINCOLN COUNTY

SCALE 1"=100'

0 50 100 200 300

OWNERSHIP									
PARCEL	NAME	ADDRESS	TOTAL AREA	GROSS R/W AREA	EX. EASE. AREA	NET AREA	CONST. PMT. AREA	EASEMENT AREA	SHEET NO.
1	U.S. FOREST SERVICE	1101 U. S. HIGHWAY 2 W. , LIBBY, MT 59923-3104	160.00+ AC	10.03 AC	5.21 AC	4.82 AC			2-3

STATE	RIGHT OF WAY	SHEET	TOTAL
MONTANA		NO.	SHEETS
R/W ID.	HSIP 567-1(16)3	3	3
PROJECT NO.	9608-016-000		

SF 179 PIPE CREEK RD CURVES

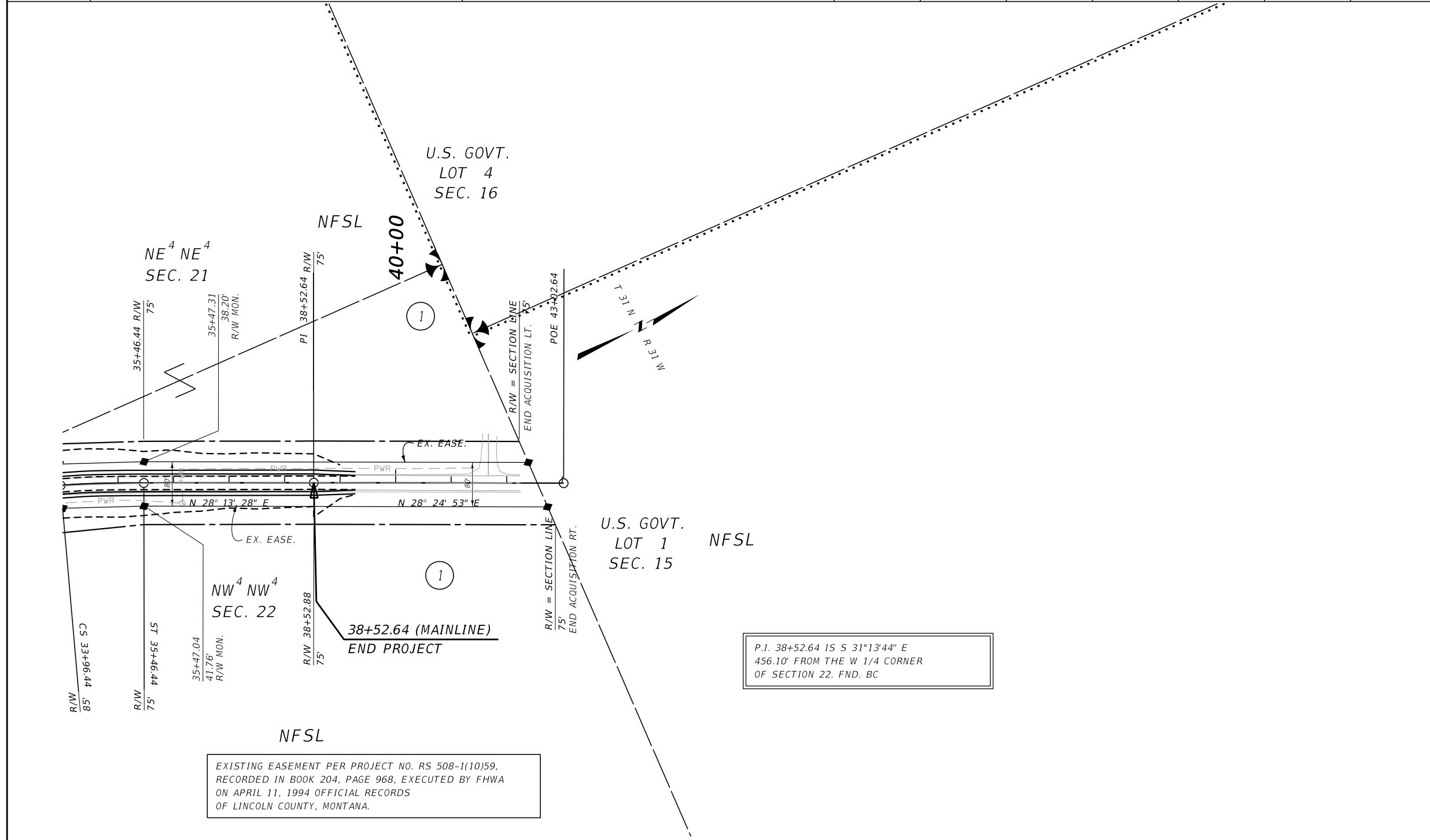

CONSTRUCTION LIMITS	MAP REVISED 3-19-21
CUT SECTION	
TOE OF FILL	
	FHWA/MDT APPROVAL 2-19-21
3	C:\DGN\9608000\ropin001.dgn
2	3/23/2021
1	11:34:56 AM CPS - U1518

- NOTES:
1. THE PROPOSED R/W LINE WHERE A SPIRAL CURVE TRANSITION IS USED IS A CHORD RATHER THAN A CONCENTRIC CURVE.
 2. ALL STATIONS AND OFFSETS FOR R/W BREAKS ARE IN REFERENCE TO THE R/W BASELINE.

FOR EXISTING R/W RETRACEMENT, SEE CERTIFICATE OF SURVEY 4631.

GRID STATE PLANE COORDINATES

THIS IS A STATE PLANE COORDINATE PROJECT. ALL DIMENSIONS, DISTANCES AND AREAS ON THIS PROJECT ARE GRID, EXCEPT FOR THE EXISTING R/W WIDTH DIMENSION, WHICH IS RECORD.

THE COMBINATION SCALE FACTOR IS 0.99958833.

MONTANA DEPARTMENT OF TRANSPORTATION

RIGHT OF WAY PLAN

LINCOLN COUNTY

SCALE 1"=100'