

THIS PROJECT

MONTANA DEPARTMENT OF TRANSPORTATION

RIGHT OF WAY PLAN

FEDERAL AID PROJECT HSIP 1-1(115)39

SF 179 S OF LIBBY CURVE SFTY

LINCOLN COUNTY

LENGTH 0.4 MILES

STATE	RIGHT OF WAY	SHEET	TOTAL
		NO.	SHEETS
MONTANA		1	3
R/W ID.		HSIP 1-1(115)39	
PROJECT NO.		9637-115-000	

SF 179 S OF LIBBY CURVE SFTY

PLAN LEGEND

PROPOSED RIGHT OF WAY LINE	---
EXISTING RIGHT OF WAY LINE	----
RAILROAD RIGHT OF WAY LINE	----
RIGHT OF WAY BASELINE	----
STK'D CENTERLINE	----
SECTION LINE	----
OWNERSHIP BOUNDARY	----
FULL ACCESS CONTROL	AC AC
LIMITED ACCESS CONTROL	///
EXISTING FULL ACCESS CONTROL	//// EFAC
EXISTING LIMITED ACCESS CONTROL	//// ELAC
PRESENT TRAVELED WAY (P.T.W.)	----
FENCE LINE	x x
EXISTING GUARDRAIL	-----
PROPOSED GUARDRAIL	-----
GATE IN FENCE	x-----x
CATTLE GUARD: EXIST. - PROPOSED	FOUND UNFOUND
SECTION CORNER	FOUND UNFOUND
1/4 SECTION CORNER	FOUND UNFOUND
CLOSING CORNER	FOUND UNFOUND
MEANDER CORNER	FOUND UNFOUND
CENTER OF SECTION	FOUND UNFOUND
1/16 SECTION CORNER FOUND	FOUND UNFOUND
RIGHT OF WAY MONUMENT	FOUND CALCULATED
PROPERTY CORNER PIN	FOUND UNFOUND
POWER POLE IN PLACE	FOUND UNFOUND
TELEPHONE POLE IN PLACE	FOUND UNFOUND
TELEGRAPH POLE IN PLACE	FOUND UNFOUND
LIGHT POLE	FOUND UNFOUND
PROPOSED CULVERT	----
EXISTING CULVERT	----
OUTLET DITCH	----
INLET DITCH	----
EXISTING DITCH	----
CHANNEL CHANGES	CH CH
DITCH BLOCK	----
RIPRAP	----
BRIDGES	----
RAILROADS	----
PARCEL NUMBERS	2
APPROACH: EXIST. - PROPOSED	----



ASSOCIATED PROJECTS
HSIP 1-1(106)39 PE

RELATED PROJECTS
NRH 330-B

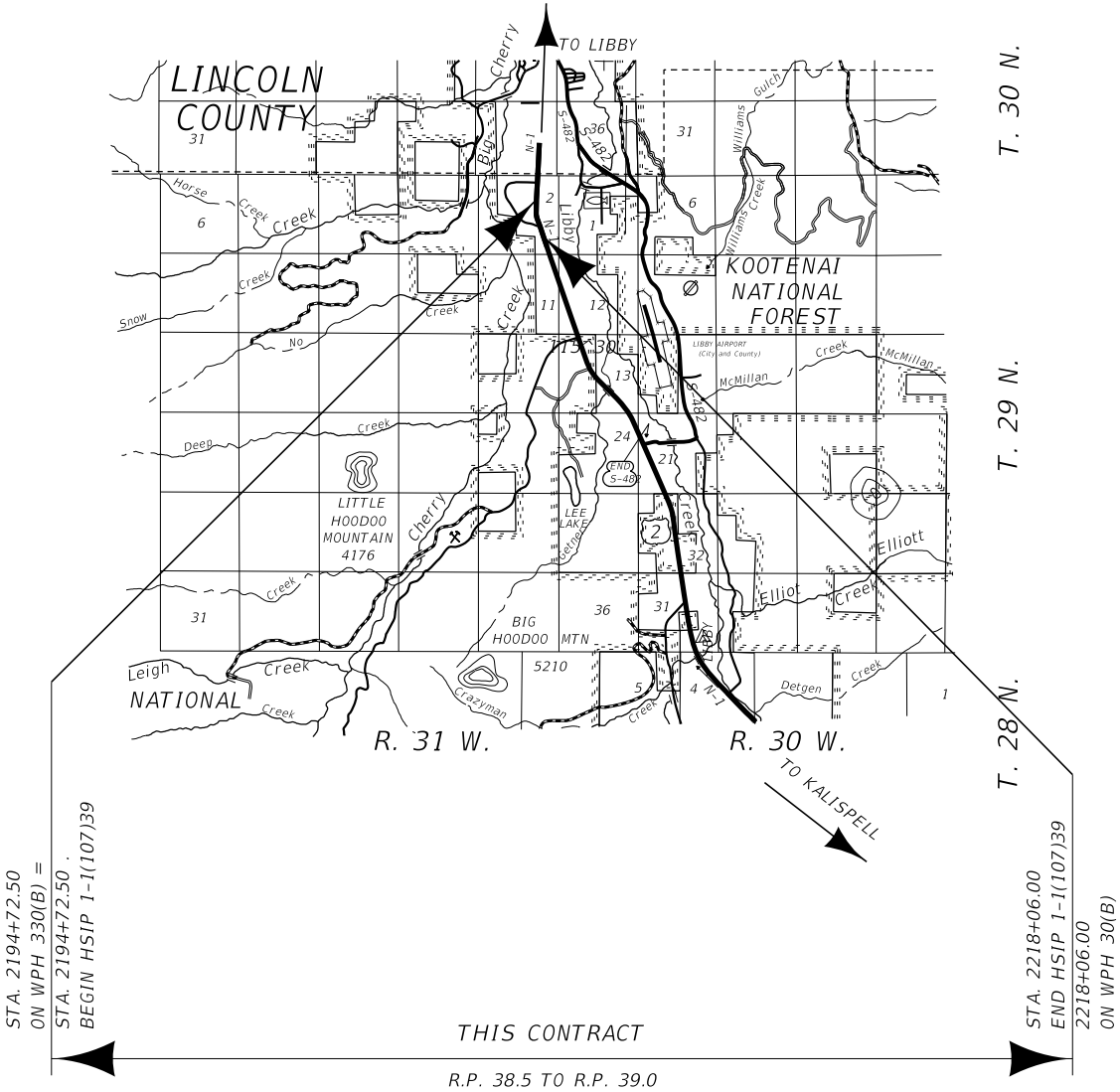

FOR EXISTING R/W RETRACEMENT, SEE
CERTIFICATE OF SURVEY NO. 4754.

GRID STATE PLANE COORDINATES

THIS IS A STATE PLANE COORDINATE PROJECT. ALL
DIMENSIONS, DISTANCES AND AREAS ON THIS PROJECT
ARE GRID, EXCEPT FOR THE EXISTING R/W WIDTH
DIMENSION, WHICH IS RECORD.
THE COMBINATION SCALE FACTOR IS 0.99953094.

CONSTRUCTION LIMITS

CUT SECTION
TOE OF FILL

MAP REVISED
FHWA/MDT APPROVAL 9-10-21

3	MDT	MONTANA DEPARTMENT OF TRANSPORTATION	C:\DGN\9637000\att1001.dgn
2			10/20/2022
1			5:53:38 PM CPS - U1518

OWNERSHIP									
PARCEL	NAME	ADDRESS	TOTAL AREA	GROSS R/W AREA	EX. EASE. AREA	NET AREA	CONST. PMT. AREA	EASEMENT AREA	SHEET NO.
4	ESTHER L. & MIKE J. PARKER	408 MINERAL AVE., LIBBY, MT 59923-1956		OWNER NOTIFICATION ONLY					2-3
5	THE RATS LLC	P.O. BOX 535, EUREKA, MT 59917-0535	5.55 AC	0.29 AC		0.29 AC			2-3
6	DALE L. & SHARON L. JANTZ	72 PARKER LN., LIBBY, MT 59923-8603		OWNER NOTIFICATION ONLY					3
7	GARY S. & LINDA S. BAUER	39338 US HIGHWAY 2, LIBBY, MT 59923	19.797 AC	0.18 AC		0.18 AC			3
8	SHERRY IRENE SMITH TRUST	39265 US HIGHWAY 2, LIBBY, MT 59923-7613		OWNER NOTIFICATION ONLY					3
9	MARCUS & JENNA MUGFORD	96 GOLD DUST TRL., LIBBY, MT 59923-8124		FOR NEGOTIATIONS ONLY					3
10	RONALD D. JOHNSON	63 SNOWFLAKE LN., LIBBY, MT 59923-7624		OWNER NOTIFICATION ONLY					3

STATE	RIGHT OF WAY	SHEET	TOTAL
MONTANA		NO.	SHEETS
		3	3
R/W ID.		HSIP 1-1(115)39	
PROJECT NO.		9637-115-000	

SF 179 S OF LIBBY CURVE SFTY

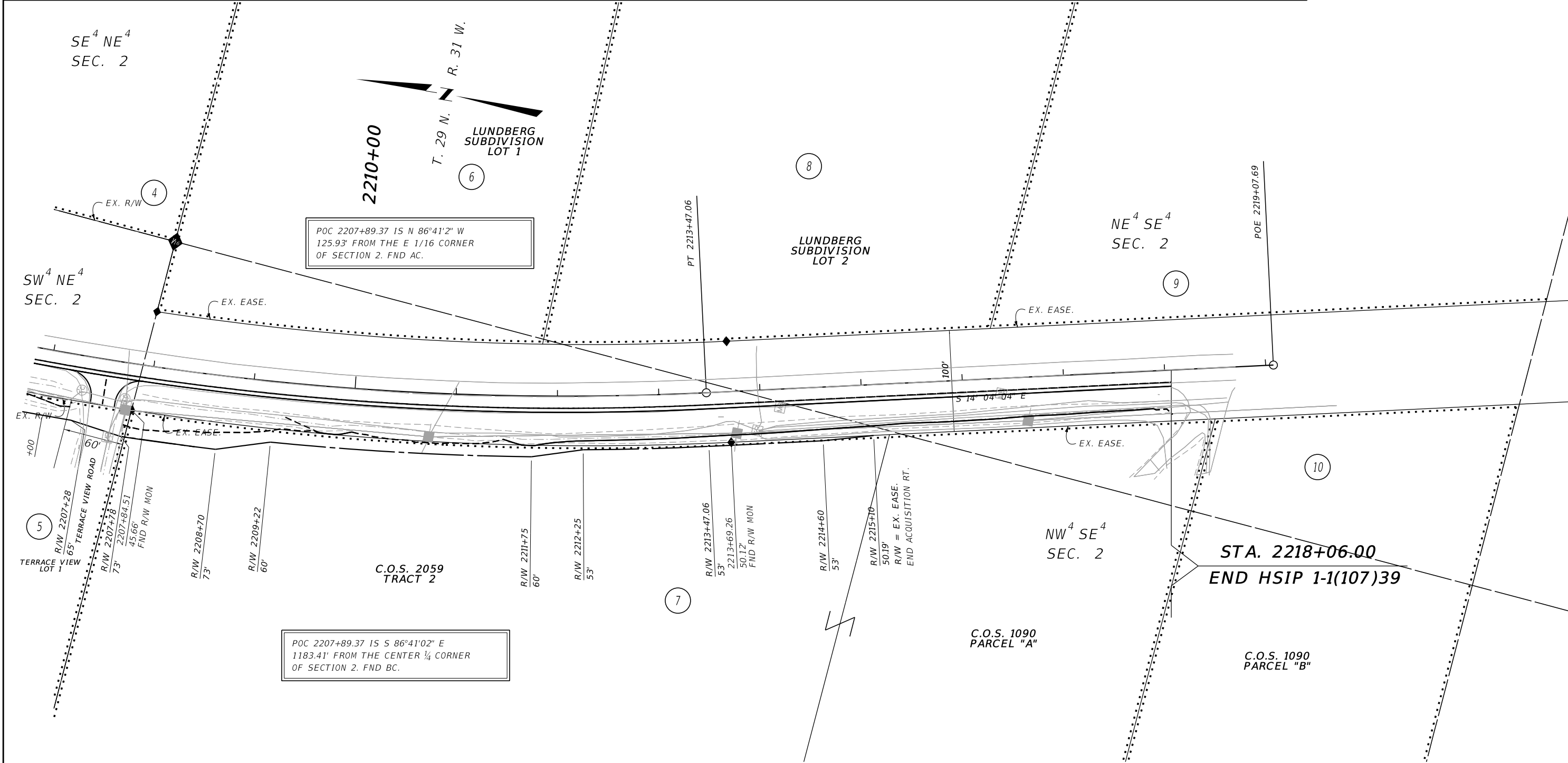

CONSTRUCTION LIMITS

MAP REVISED 6-23-22 10-21-22

CUT SECTION

TOE OF FILL

FWHA/MDT APPROVAL 9-10-21

MDT MONTANA DEPARTMENT OF TRANSPORTATION

C:\DGN\9637000\rop\rop001.dgn

10/20/2022

5:53:56 PM CPS - U1518

- NOTES:
1. THE PROPOSED R/W LINE WHERE A SPIRAL CURVE TRANSITION IS USED IS A CHORD RATHER THAN A CONCENTRIC CURVE.
 2. ALL STATIONS AND OFFSETS FOR R/W BREAKS ARE IN REFERENCE TO THE R/W BASELINE.

FOR EXISTING R/W RETRACEMENT, SEE CERTIFICATE OF SURVEY 4754.

GRID STATE PLANE COORDINATES

THIS IS A STATE PLANE COORDINATE PROJECT. ALL DIMENSIONS, DISTANCES AND AREAS ON THIS PROJECT ARE GRID, EXCEPT FOR THE EXISTING R/W WIDTH DIMENSION, WHICH IS RECORD. THE COMBINATION SCALE FACTOR IS 0.99953094

MONTANA DEPARTMENT OF TRANSPORTATION

RIGHT OF WAY PLAN

LINCOLN COUNTY

SCALE 1"=50'

0 50' 100' 150'