

THIS PROJECT

# MONTANA DEPARTMENT OF TRANSPORTATION

STATE	RIGHT OF WAY	SHEET NO.	TOTAL SHEETS
MONTANA		1	15
R/W ID.	NH 57-5(63)247		
PROJECT NO.	9726-063-000		

FLOWING WELLS-EAST & WEST

## RIGHT OF WAY PLAN

### FEDERAL AID PROJECT NH 57-5(63)247

### FLOWING WELLS-EAST & WEST

### GARFIELD AND MCCONE COUNTIES

LENGTH 6.8 MILES

#### PLAN LEGEND

PROPOSED RIGHT OF WAY LINE	---
EXISTING RIGHT OF WAY LINE	- - - -
RAILROAD RIGHT OF WAY LINE	—+—+—+—+—
RIGHT OF WAY BASELINE	———+———+———+———
STK'D CENTERLINE	—————
SECTION LINE	—————
OWNERSHIP BOUNDARY	.....
FULL ACCESS CONTROL	AC AC
LIMITED ACCESS CONTROL	/// ///
EXISTING FULL ACCESS CONTROL	//// EFAC ////
EXISTING LIMITED ACCESS CONTROL	//// ELAC ////
PRESENT TRAVELED WAY (P.T.W.)	—————
FENCE LINE	-x-x-x-
EXISTING GUARDRAIL	—••••—
PROPOSED GUARDRAIL	—••••—
GATE IN FENCE	-x-x-x-
CATTLE GUARD: EXIST. - PROPOSED	—••••—
SECTION CORNER	FOUND UNFOUND
1/4 SECTION CORNER	FOUND UNFOUND
CLOSING CORNER	FOUND UNFOUND
MEANDER CORNER	FOUND UNFOUND
CENTER OF SECTION	FOUND UNFOUND
1/16 SECTION CORNER FOUND	FOUND UNFOUND
RIGHT OF WAY MONUMENT	FOUND CALCULATED
PROPERTY CORNER PIN	FOUND UNFOUND
POWER POLE IN PLACE	FOUND UNFOUND
TELEPHONE POLE IN PLACE	FOUND UNFOUND
TELEGRAPH POLE IN PLACE	FOUND UNFOUND
LIGHT POLE	FOUND UNFOUND
PROPOSED CULVERT	—••••—
EXISTING CULVERT	—••••—
OUTLET DITCH	—••••—
INLET DITCH	—••••—
EXISTING DITCH	—••••—
CHANNEL CHANGES	CH CH
DITCH BLOCK	—••••—
RIPRAP	—••••—
BRIDGES	—••••—
RAILROADS	—••••—
PARCEL NUMBERS	②
APPROACH: EXIST. - PROPOSED	—••••—

<b>ASSOCIATED PROJECTS</b>
NH 57-5(55)247 P.E.
<b>RELATED PROJECTS</b>
FAP 247-F
FAP 247-E
F 315 (8)
NH 57-5(38)249
NH 57-5(57)240

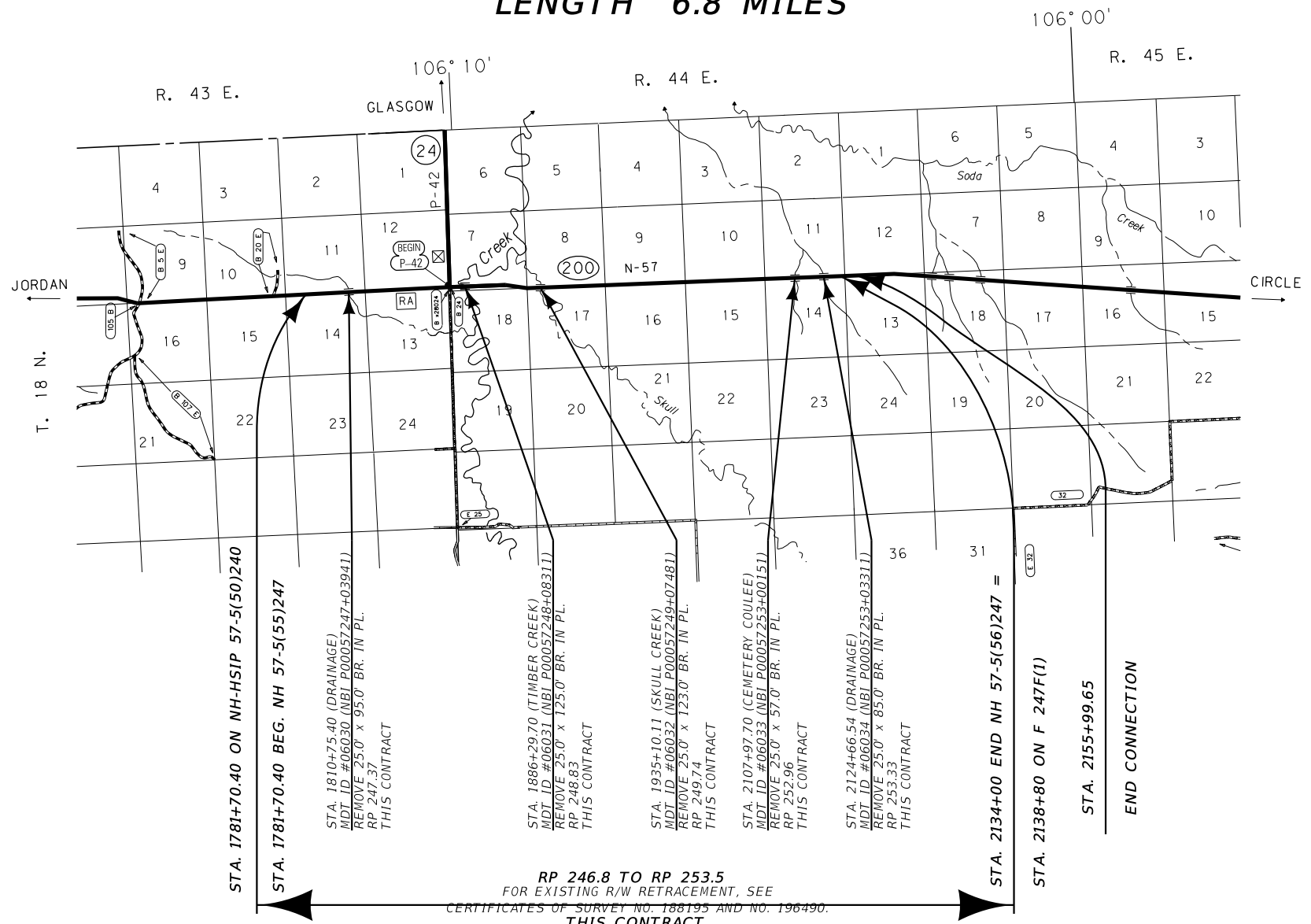

SEE SHEET NO. 2 FOR OWNERSHIP NAMES, ADDRESSES, AREAS, ETC.

RP 246.8 TO RP 253.5  
FOR EXISTING R/W RETRACEMENT, SEE  
CERTIFICATES OF SURVEY NO. 188195 AND NO. 196490.  
**THIS CONTRACT**  
GRID STATE PLANE COORDINATES

THIS IS A STATE PLANE COORDINATE PROJECT. ALL DIMENSIONS, DISTANCES AND AREAS ON THIS PROJECT ARE GRID, EXCEPT FOR THE EXISTING R/W WIDTH DIMENSION, WHICH IS RECORD. THE COMBINATION SCALE FACTOR (CSF) VARIES DEPENDING ON LOCATION. THE CSF FROM THE BEGINNING OF THE PROJECT TO THE GARFIELD-MCCONE COUNTY LINE IS 0.99928719. FROM SAID LOCATION TO THE END OF THE PROJECT CSF 0.99928388 APPLIES.

CONSTRUCTION LIMITS	MAP REVISED
CUT SECTION	TOP OF CUT
TOE OF FILL	
FHWA/MDT APPROVAL 4/23/24	

OWNERSHIP									
PARCEL	NAME	ADDRESS	TOTAL AREA	GROSS R/W AREA	EX. EASE. AREA	NET AREA	CONST. PMT. AREA	EASEMENT AREA	SHEET NO.
1	FRADY RANCH, A MONTANA CORPORATION	3377 HIGHWAY 200 E., JORDAN, MT 59337	160.00+ AC	19.40 AC	9.06 AC	10.34 AC			3, 4, 6
2	JUDD TWITCHELL AND EVA TWITCHELL	2042 VAN NORMAN RD., JORDAN, MT 59337	160.00+ AC	2.23 AC		2.23 AC		0.64 AC	3-5
3	JACK N. LARSON	404 SKULL CREEK RD., BROCKWAY, MT 59214	160.00+ AC	6.80 AC		6.80 AC			4-6
4	DONALD LARSON AND RAJEANA LARSON	8 KALT LANE WEST, FORSYTH, MT 59027	1.00± AC	FOR NEGOTIATIONS ONLY					5
5	JACK N. LARSON	404 SKULL CREEK RD., BROCKWAY, MT 59214	160.00+ AC	1.15 AC	0.02 AC	1.13 AC			5-6
6	MCCONE ELECTRIC CO-OP INC., A MONTANA COOPERATIVE CORPORATION	PO BOX 368, CIRCLE, MT 59215	1.00 AC	FOR NEGOTIATIONS ONLY					6
7	STATE OF MONTANA - DEPARTMENT OF TRANSPORTATION	PO BOX 201001, HELENA, MT 59620	4.87 AC	OWNER NOTIFICATION ONLY					6
8	SODA CREEK INC., A MONTANA CORPORATION	PO BOX 495, CIRCLE, MT 59215	160.00+ AC	1.25 AC		1.25 AC			6-7
9	JUDD TWITCHELL AND EVA TWITCHELL	2042 VAN NORMAN RD., JORDAN, MT 59337	160.00+ AC	17.79 AC	4.82 AC	12.97 AC	1.51 AC		6-8
10	GREAT NORTHERN PROPERTIES LIMITED PARTNERSHIP, A DELAWARE LIMITED PARTNERSHIP	PO BOX 1745, MILES CITY, MT 59301	160.00+ AC	6.67 AC	6.67 AC				7-8
11	GREAT NORTHERN PROPERTIES LIMITED PARTNERSHIP, A DELAWARE LIMITED PARTNERSHIP	PO BOX 1745, MILES CITY, MT 59301	160.00+ AC	16.39 AC	5.97 AC	10.42 AC			8-10
12	SODA CREEK INC, A MONTANA CORPORATION	PO BOX 495, CIRCLE, MT 59215	160.00+ AC	11.38 AC	9.39 AC	1.99 AC			8-10
13	STATE OF MONTANA - DNRC	1539 11TH AVE., HELENA, MT 59620	160.00+ AC	17.23 AC	7.54 AC	9.69 AC			10-11
14	GREAT NORTHERN PROPERTIES LIMITED PARTNERSHIP, A DELAWARE LIMITED PARTNERSHIP	PO BOX 1745, MILES CITY, MT 59301	160.00+ AC	10.17 AC	9.41 AC	0.76 AC			10-11
15	GREAT NORTHERN PROPERTIES LIMITED PARTNERSHIP, A DELAWARE LIMITED PARTNERSHIP	PO BOX 1745, MILES CITY MT 59301	160.00+ AC	20.00AC	6.62 AC	13.38 AC			11-13
16	SODA CREEK INC, A MONTANA CORPORATION	PO BOX 495, CIRCLE, MT 59215	160.00+ AC	9.93 AC	7.85 AC	2.08 AC		0.09 AC	11-13
17	DAVID HINNALAND AND RUTH HINNALAND	PO BOX 31, CIRCLE, MT 59215	160.00+ AC	9.39 AC	4.24 AC	5.15 AC		0.18 AC	13-14
18	GREAT NORTHERN PROPERTIES LIMITED PARTNERSHIP, A DELAWARE LIMITED PARTNERSHIP	PO BOX 1745, MILES CITY, MT 59301	160.00+ AC	5.79 AC	5.38 AC	0.41 AC		0.32 AC	13-15
19	GREG HERDEN AND SUSANNE LABRENZ	PO BOX 32, BROCKWAY, MT 59214	160.00+ AC	6.76 AC		6.76 AC		1.59 AC	14-15
20	DELETED								
21	JACK N. LARSON	404 SKULL CREEK RD., BROCKWAY, MT 59214	160.00+ AC	1.47 AC	0.95 AC	0.52 AC			15
22	SODA CREEK, INC, A MONTANA CORPORATION	PO BOX 495, CIRCLE, MT 59215	160.00+ AC	*0.90 AC		*0.90 AC			15
22CE	THE MONTANA LAND RELIANCE, A NONPROFIT MONTANA CORPORATION	PO BOX 355, HELENA, MT 59624	160.00+ AC	3.50 AC	2.60 AC	0.90 AC			15

STATE	RIGHT OF WAY	SHEET NO.	TOTAL SHEETS
MONTANA		2	15
R/W ID.		NH 57-5(63)247	
PROJECT NO.		9726-063-000	

FLOWING WELLS-EAST & WEST

RIGHT-OF-WAY COORDINATE ASCII FILES  
R/W BREAK COORDS: 9726000ROBRK001.TXT  
R/W BASELINE COORDS: 9726000ROBAS001.TXT  
ALL FILES ARE LOCATED ON THE CADD SERVER  
IN THE RO DIRECTORY, UNDER PROJECT: 9726000

\* TO BE ACQUIRED AS EASEMENT

CONSTRUCTION LIMITS	MAP REVISED 6/05/24 6/17/24 6/20/24
	6/26/24 7/25/24
	FWHA/MDT APPROVAL
	4/23/24
3	C:\DGN\9726000\roown001.dgn
2	7/25/2024
1	1:42:58 PM CPS - U1349

NOTES:

1. THE PROPOSED R/W LINE WHERE A SPIRAL CURVE TRANSITION IS USED IS A CHORD RATHER THAN A CONCENTRIC CURVE.
2. ALL STATIONS AND OFFSETS FOR R/W BREAKS ARE IN REFERENCE TO THE R/W BASELINE.

FOR EXISTING R/W RETRACEMENT, SEE CERTIFICATES OF SURVEY NO. 188195 AND NO. 196490.

GRID STATE PLANE COORDINATES

THIS IS A STATE PLANE COORDINATE PROJECT. ALL DIMENSIONS, DISTANCES AND AREAS ON THIS PROJECT ARE GRID, EXCEPT FOR THE EXISTING R/W WIDTH DIMENSION, WHICH IS RECORD.  
THE COMBINATION SCALE FACTOR (CSF) VARIES DEPENDING ON LOCATION. THE CSF FROM THE BEGINNING OF THE PROJECT TO THE GARFIELD-MCCONE COUNTY LINE IS 0.99928719. FROM SAID LOCATION TO THE END OF THE PROJECT CSF 0.99928388 APPLIES.

MONTANA DEPARTMENT OF TRANSPORTATION  
**RIGHT OF WAY PLAN**  
GARFIELD AND MCCONE COUNTIES

STATE	RIGHT OF WAY	SHEET NO.	TOTAL SHEETS
MONTANA		3	15
R/W ID.	NH 57-5(63)247		
PROJECT NO.	9726-063-000		

FLOWING WELLS-EAST & WEST

SEE SHEET NO. 2 FOR OWNERSHIP NAMES, ADDRESSES, AREAS, ETC.

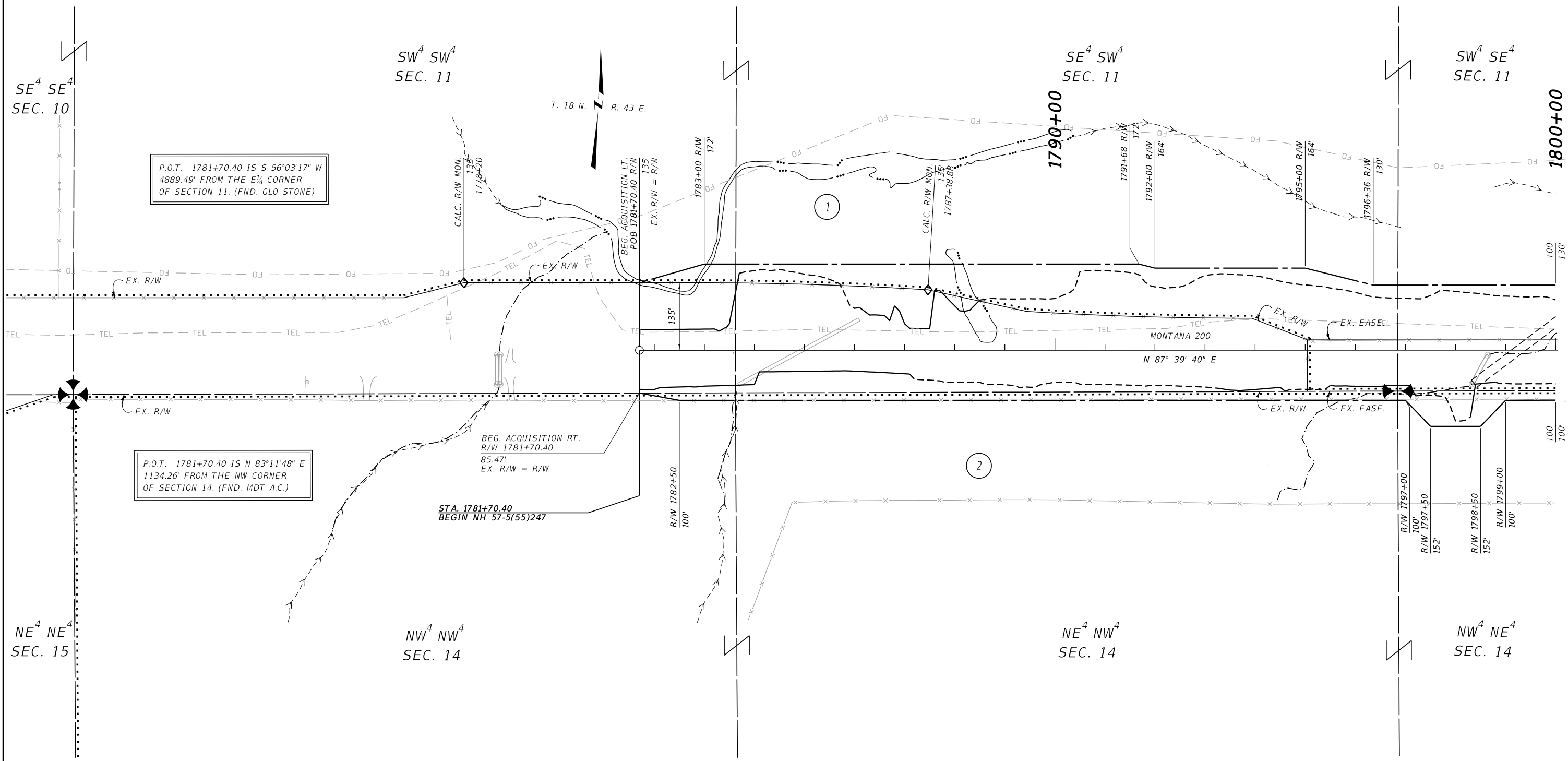

CONSTRUCTION LIMITS	MAP REVISED
CUT SECTION	TOP OF CUT
TOE OF FILL	
FHWA/MDT APPROVAL	
4/23/24	

3	<b>MONTANA</b> Department of Transportation	C:\DGN\9726000\rop\rop001.dgn
2		7/25/2024
1		1:43:24 PM CPS - U1349

- NOTES:
1. THE PROPOSED R/W LINE WHERE A SPIRAL CURVE TRANSITION IS USED IS A CHORD RATHER THAN A CONCENTRIC CURVE.
  2. ALL STATIONS AND OFFSETS FOR R/W BREAKS ARE IN REFERENCE TO THE R/W BASELINE.

FOR EXISTING R/W RETRACEMENT, SEE CERTIFICATE OF SURVEY NO. 188195.

**GRID STATE PLANE COORDINATES**  
 THIS IS A STATE PLANE COORDINATE PROJECT. ALL DIMENSIONS, DISTANCES AND AREAS ON THIS PROJECT ARE GRID, EXCEPT FOR THE EXISTING R/W WIDTH DIMENSION, WHICH IS RECORD.  
 THE COMBINATION SCALE FACTOR IS 0.99928719.

MONTANA DEPARTMENT OF TRANSPORTATION  
**RIGHT OF WAY PLAN**  
 GARFIELD COUNTY  
 SCALE 1"=100'

STATE	RIGHT OF WAY	SHEET NO.	TOTAL SHEETS
MONTANA		4	15
R/W ID.	NH 57-5(63)247		
PROJECT NO.	9726-063-000		

FLOWING WELLS-EAST & WEST

SEE SHEET NO. 2 FOR OWNERSHIP NAMES, ADDRESSES, AREAS, ETC.

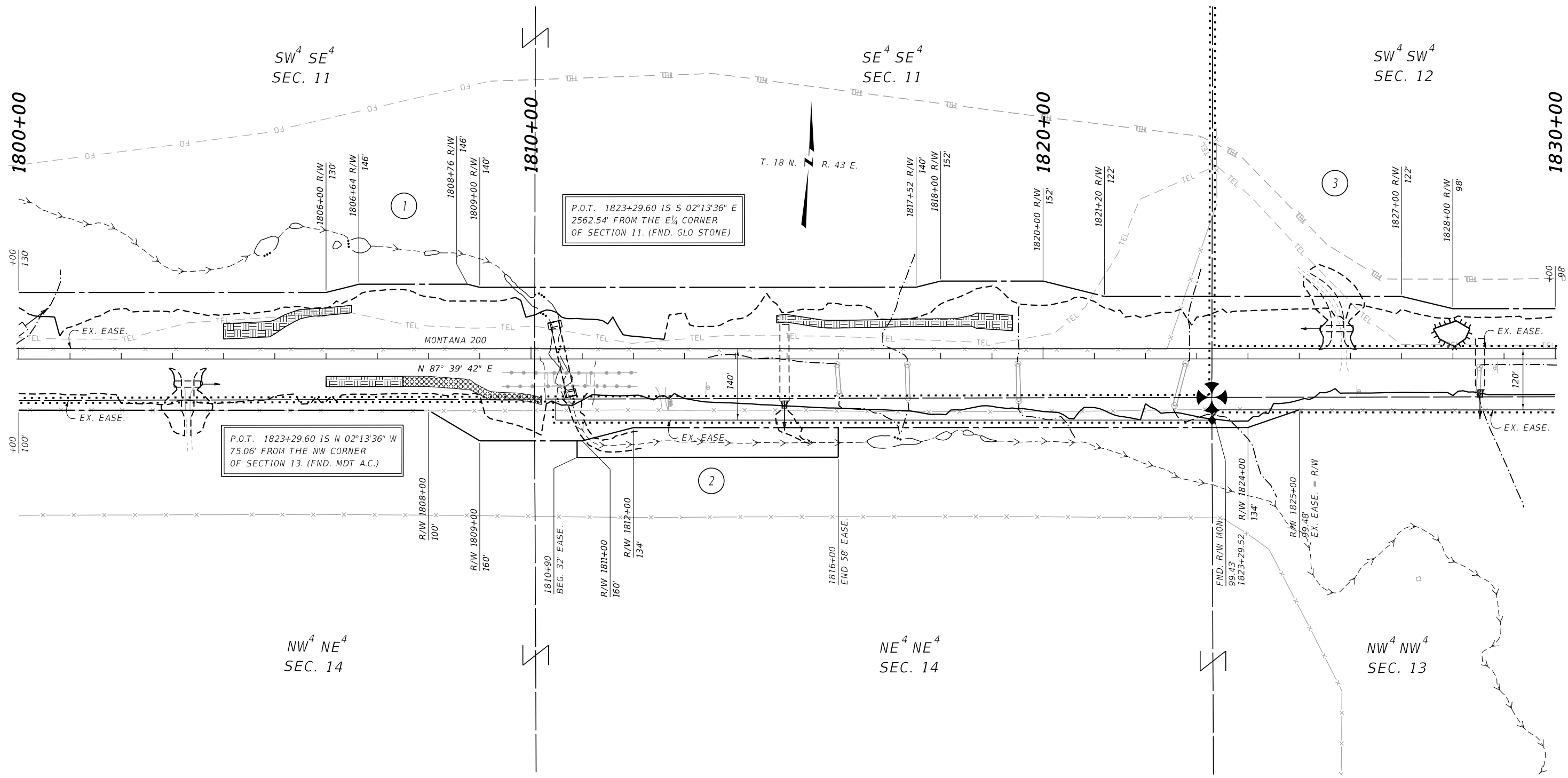

P.O.T. 1823+29.60 IS S 02°13'36" E  
2562.54' FROM THE E 1/4 CORNER  
OF SECTION 11. (FND. GLO STONE)

P.O.T. 1823+29.60 IS N 02°13'36" W  
75.06' FROM THE NW CORNER  
OF SECTION 13. (FND. MDT A.C.)

CONSTRUCTION LIMITS	MAP REVISED
CUT SECTION	
TOE OF FILL	
	FHWA/MDT APPROVAL 4/23/24

- NOTES:
1. THE PROPOSED R/W LINE WHERE A SPIRAL CURVE TRANSITION IS USED IS A CHORD RATHER THAN A CONCENTRIC CURVE.
  2. ALL STATIONS AND OFFSETS FOR R/W BREAKS ARE IN REFERENCE TO THE R/W BASELINE.

FOR EXISTING R/W RETRACEMENT, SEE  
CERTIFICATE OF SURVEY NO. 188195.

**GRID STATE PLANE COORDINATES**

THIS IS A STATE PLANE COORDINATE PROJECT. ALL DIMENSIONS, DISTANCES AND AREAS ON THIS PROJECT ARE GRID, EXCEPT FOR THE EXISTING R/W WIDTH DIMENSION, WHICH IS RECORDED. THE COMBINATION SCALE FACTOR IS 0.99928719.

MONTANA DEPARTMENT OF TRANSPORTATION  
**RIGHT OF WAY PLAN**  
GARFIELD COUNTY

SCALE 1"=100'

SEE SHEET NO. 2 FOR OWNERSHIP NAMES, ADDRESSES, AREAS, ETC.

STATE	RIGHT OF WAY	SHEET NO.	TOTAL SHEETS
MONTANA		5	15
R/W ID.	NH 57-5(63)247		
PROJECT NO.	9726-063-000		

FLOWING WELLS-EAST & WEST

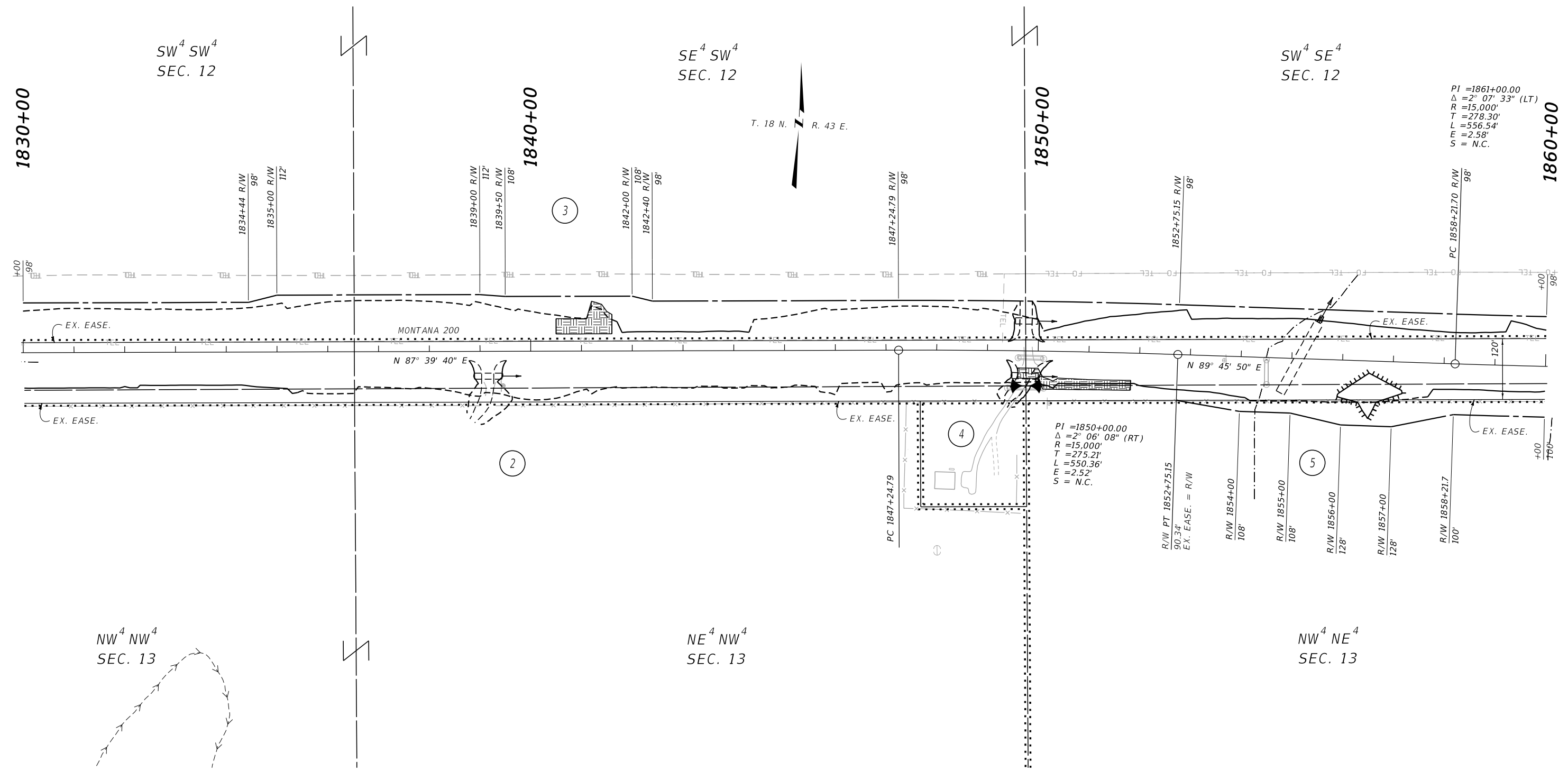

CONSTRUCTION LIMITS	MAP REVISED
CUT SECTION	TOP OF CUT
TOE OF FILL	
	FHWA/MDT APPROVAL
	4/23/24

- NOTES:
1. THE PROPOSED R/W LINE WHERE A SPIRAL CURVE TRANSITION IS USED IS A CHORD RATHER THAN A CONCENTRIC CURVE.
  2. ALL STATIONS AND OFFSETS FOR R/W BREAKS ARE IN REFERENCE TO THE R/W BASELINE.

FOR EXISTING R/W RETRACEMENT, SEE CERTIFICATE OF SURVEY NO. 188195.

**GRID STATE PLANE COORDINATES**

THIS IS A STATE PLANE COORDINATE PROJECT. ALL DIMENSIONS, DISTANCES AND AREAS ON THIS PROJECT ARE GRID, EXCEPT FOR THE EXISTING R/W WIDTH DIMENSION, WHICH IS RECORD.

THE COMBINATION SCALE FACTOR IS 0.99928719.

STATE	RIGHT OF WAY	SHEET NO.	TOTAL SHEETS
MONTANA		6	15
R/W ID.	NH 57-5(63)247		
PROJECT NO.	9726-063-000		

FLOWING WELLS-EAST & WEST

SEE SHEET NO. 2 FOR OWNERSHIP NAMES, ADDRESSES, AREAS, ETC.

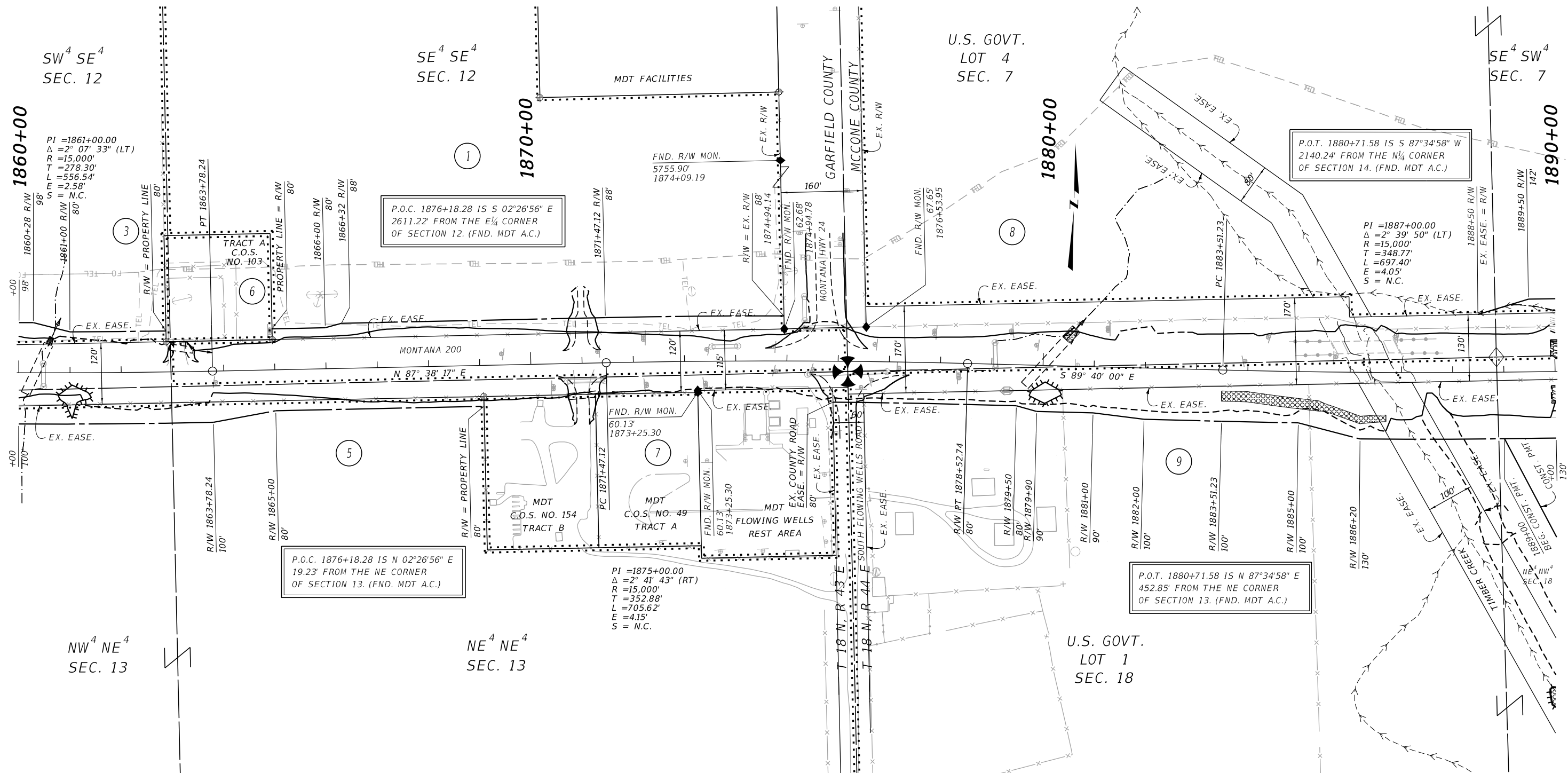

FOR EXISTING R/W RETRACEMENT, SEE CERTIFICATES OF SURVEY NO. 188195 AND NO. 196490.

**GRID STATE PLANE COORDINATES**

THIS IS A STATE PLANE COORDINATE PROJECT. ALL DIMENSIONS, DISTANCES AND AREAS ON THIS PROJECT ARE GRID, EXCEPT FOR THE EXISTING R/W WIDTH DIMENSION, WHICH IS RECORD. THE COMBINATION SCALE FACTOR (CSF) VARIES DEPENDING ON LOCATION. THE CSF FROM THE BEGINNING OF THE PROJECT TO THE GARFIELD-MCCONE COUNTY LINE IS 0.99928719. FROM SAID LOCATION TO THE END OF THE PROJECT CSF 0.99928388 APPLIES.

**NOTES:**

1. THE PROPOSED R/W LINE WHERE A SPIRAL CURVE TRANSITION IS USED IS A CHORD RATHER THAN A CONCENTRIC CURVE.
2. ALL STATIONS AND OFFSETS FOR R/W BREAKS ARE IN REFERENCE TO THE R/W BASELINE.

CONSTRUCTION LIMITS	MAP REVISED	6/05/24	6/17/24	6/20/24
		6/26/24		
CUT SECTION	TOP OF CUT	_____		
	TOE OF FILL	_____		
FHWA/MDT APPROVAL				
4/23/24				
3	MONTANA Department of Transportation	C:\DGN\9726000\rop\002.dgn		
2		7/25/2024		
1		1:43:48 PM	CPS - U1349	

MONTANA DEPARTMENT OF TRANSPORTATION

**RIGHT OF WAY PLAN**

GARFIELD AND MCCONE COUNTIES

SCALE 1"=100'

SEE SHEET NO. 2 FOR OWNERSHIP NAMES, ADDRESSES, AREAS, ETC.

STATE	RIGHT OF WAY	SHEET NO.	TOTAL SHEETS
MONTANA		7	15
R/W ID.	NH 57-5(63)247		
PROJECT NO.	9726-063-000		

FLOWING WELLS-EAST & WEST

PI = 1887+00.00  
 $\Delta = 2^\circ 39' 50''$  (LT)  
 R = 15,000'  
 T = 348.77'  
 L = 697.40'  
 E = 4.05'  
 S = N.C.

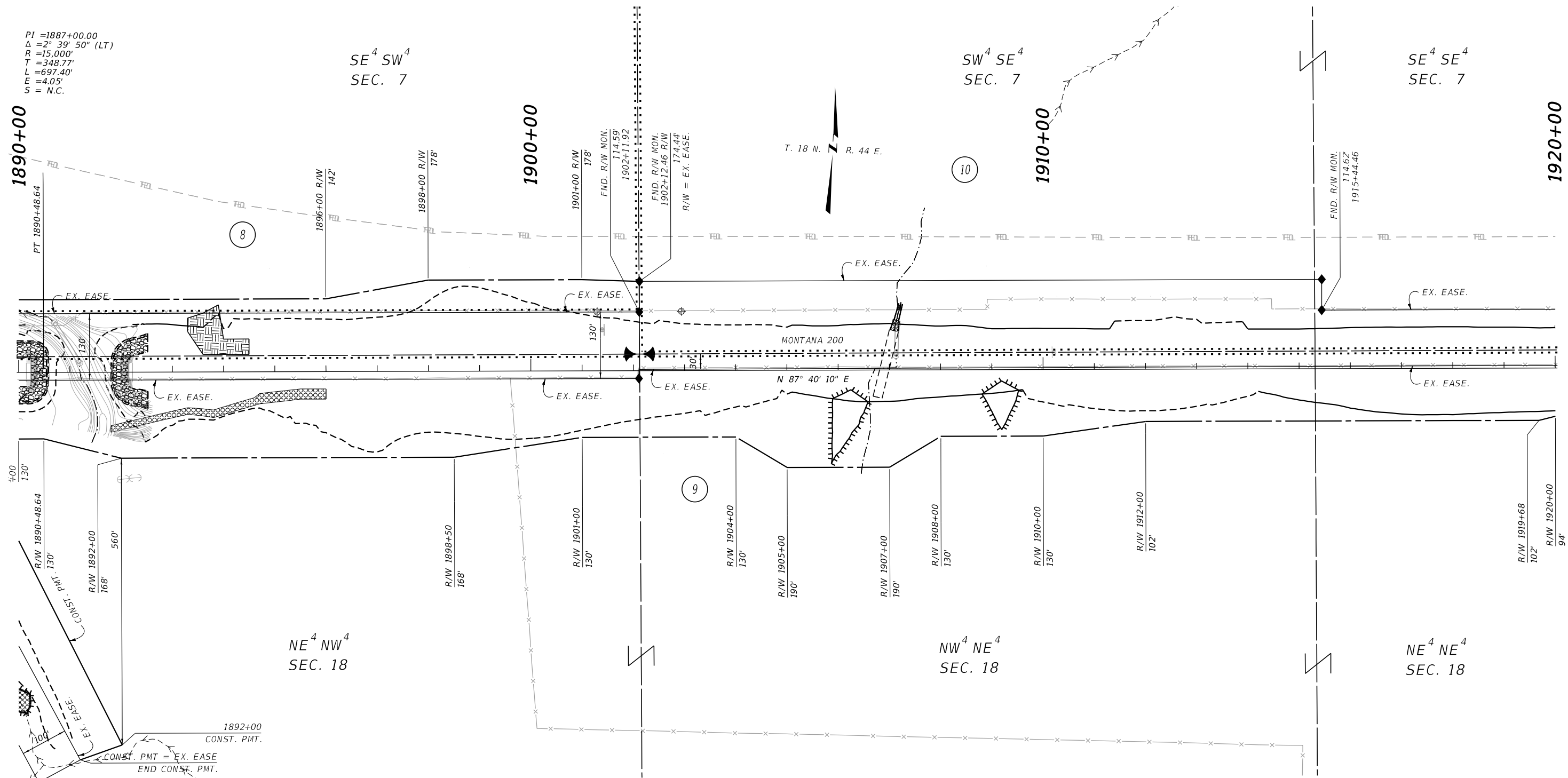

CONSTRUCTION LIMITS	MAP REVISED 6/20/24
CUT SECTION	
TOE OF FILL	
	FHWA/MDT APPROVAL 4/23/24

- NOTES:
1. THE PROPOSED R/W LINE WHERE A SPIRAL CURVE TRANSITION IS USED IS A CHORD RATHER THAN A CONCENTRIC CURVE.
  2. ALL STATIONS AND OFFSETS FOR R/W BREAKS ARE IN REFERENCE TO THE R/W BASELINE.

FOR EXISTING R/W RETRACEMENT, SEE CERTIFICATE OF SURVEY NO. 196490.

**GRID STATE PLANE COORDINATES**

THIS IS A STATE PLANE COORDINATE PROJECT. ALL DIMENSIONS, DISTANCES AND AREAS ON THIS PROJECT ARE GRID, EXCEPT FOR THE EXISTING R/W WIDTH DIMENSION, WHICH IS RECORD.

THE COMBINATION SCALE FACTOR IS 0.99928388.

MONTANA DEPARTMENT OF TRANSPORTATION

**RIGHT OF WAY PLAN**

MCCONE COUNTY

SCALE 1"=100'

SEE SHEET NO. 2 FOR OWNERSHIP NAMES, ADDRESSES, AREAS, ETC.

STATE	RIGHT OF WAY	SHEET NO.	TOTAL SHEETS
MONTANA		8	15
R/W ID.	NH 57-5(63)247		
PROJECT NO.	9726-063-000		

FLOWING WELLS-EAST & WEST

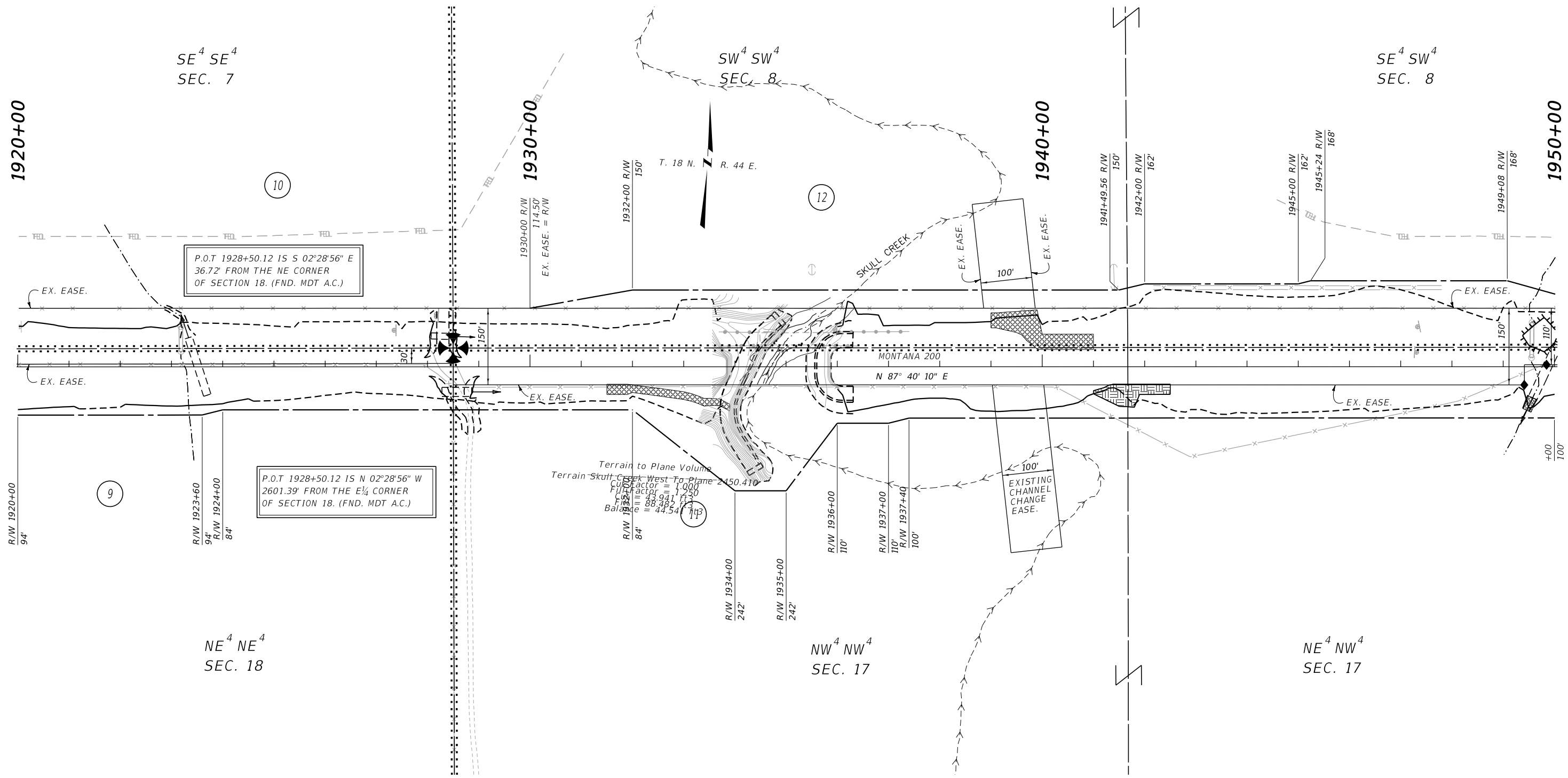

P.O.T 1928+50.12 IS S 02°28'56" E  
36.72' FROM THE NE CORNER  
OF SECTION 18. (FND. MDT AC.)

P.O.T 1928+50.12 IS N 02°28'56" W  
2601.39' FROM THE E ¼ CORNER  
OF SECTION 18. (FND. MDT AC.)

Terrain to Plane Volume  
Terrain Skull Creek West To Plane 2450.410  
Cut Factor = 1.000  
Fill Factor = 1.250  
Cut = 88.941 cu yds  
Balance = 44.541 cu yds

EXISTING CHANNEL CHANGE EASE.

CONSTRUCTION LIMITS	MAP REVISED
CUT SECTION	TOP OF CUT
TOE OF FILL	
FHWA/MDT APPROVAL	
4/23/24	

- NOTES:
1. THE PROPOSED R/W LINE WHERE A SPIRAL CURVE TRANSITION IS USED IS A CHORD RATHER THAN A CONCENTRIC CURVE.
  2. ALL STATIONS AND OFFSETS FOR R/W BREAKS ARE IN REFERENCE TO THE R/W BASELINE.

FOR EXISTING R/W RETRACEMENT, SEE CERTIFICATE OF SURVEY NO. 196490.

**GRID STATE PLANE COORDINATES**  
THIS IS A STATE PLANE COORDINATE PROJECT. ALL DIMENSIONS, DISTANCES AND AREAS ON THIS PROJECT ARE GRID, EXCEPT FOR THE EXISTING R/W WIDTH DIMENSION, WHICH IS RECORD.  
THE COMBINATION SCALE FACTOR IS 0.99928388.

MONTANA DEPARTMENT OF TRANSPORTATION  
**RIGHT OF WAY PLAN**  
MCCONE COUNTY  
SCALE 1"=100'  
0 50 100 200 300



SEE SHEET NO. 2 FOR OWNERSHIP NAMES, ADDRESSES, AREAS, ETC.

STATE	RIGHT OF WAY	SHEET NO.	TOTAL SHEETS
MONTANA		9	15
R/W ID.	NH 57-5(63)247		
PROJECT NO.	9726-063-000		

FLOWING WELLS-EAST & WEST

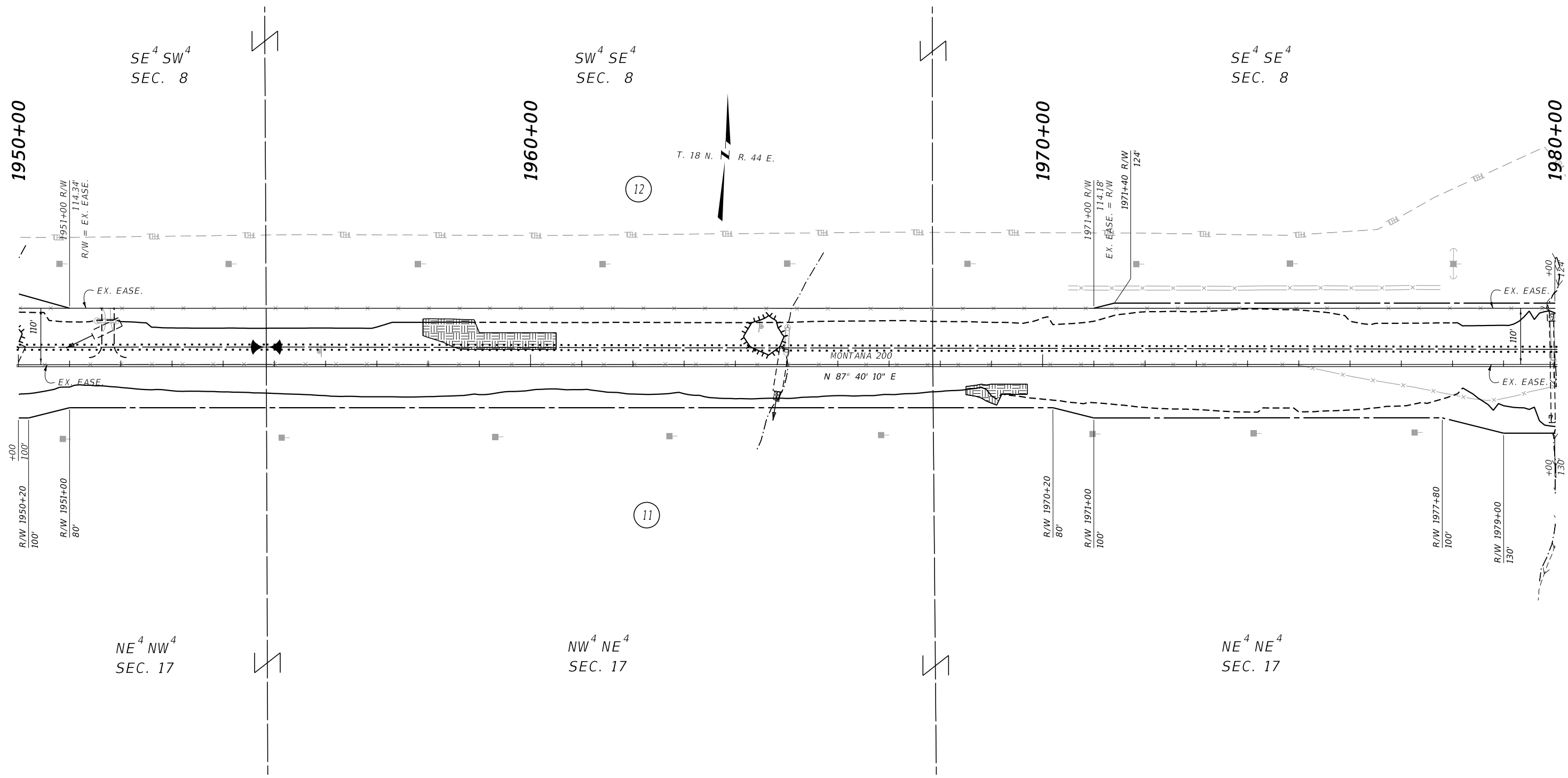

CONSTRUCTION LIMITS	MAP REVISED
CUT SECTION	TOP OF CUT
TOE OF FILL	
	FHWA/MDT APPROVAL
	4/23/24

- NOTES:
1. THE PROPOSED R/W LINE WHERE A SPIRAL CURVE TRANSITION IS USED IS A CHORD RATHER THAN A CONCENTRIC CURVE.
  2. ALL STATIONS AND OFFSETS FOR R/W BREAKS ARE IN REFERENCE TO THE R/W BASELINE.

FOR EXISTING R/W RETRACEMENT, SEE CERTIFICATE OF SURVEY NO. 196490.

**GRID STATE PLANE COORDINATES**

THIS IS A STATE PLANE COORDINATE PROJECT. ALL DIMENSIONS, DISTANCES AND AREAS ON THIS PROJECT ARE GRID, EXCEPT FOR THE EXISTING R/W WIDTH DIMENSION, WHICH IS RECORD.

THE COMBINATION SCALE FACTOR IS 0.99928388.

MONTANA DEPARTMENT OF TRANSPORTATION

**RIGHT OF WAY PLAN**

MCCONE COUNTY

SCALE 1"=100'

STATE	RIGHT OF WAY	SHEET NO.	TOTAL SHEETS
MONTANA		10	15
R/W ID.	NH 57-5(63)247		
PROJECT NO.	9726-063-000		

FLOWING WELLS-EAST & WEST

SEE SHEET NO. 2 FOR OWNERSHIP NAMES, ADDRESSES, AREAS, ETC.

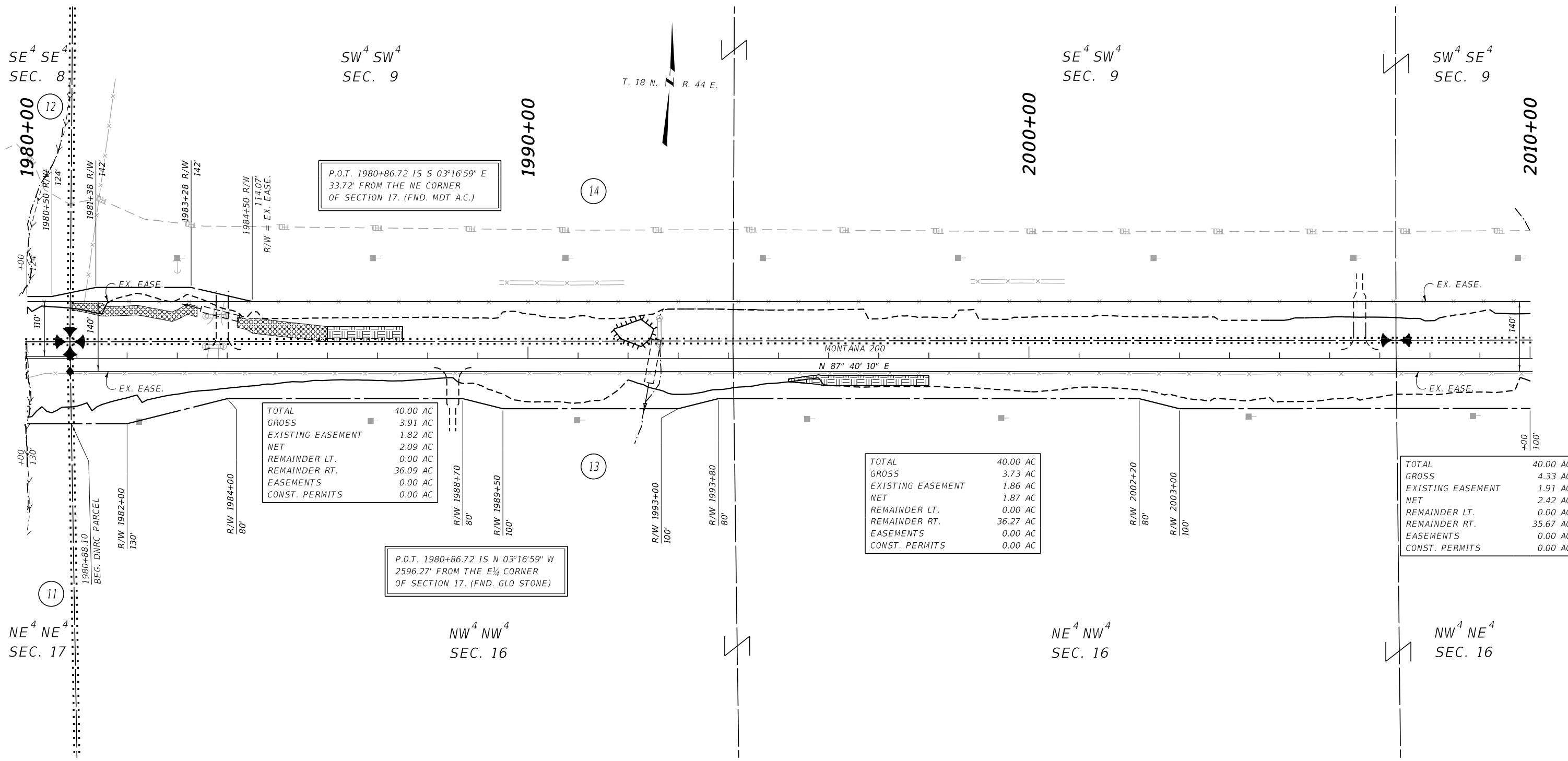

TOTAL	40.00 AC
GROSS	3.91 AC
EXISTING EASEMENT	1.82 AC
NET	2.09 AC
REMAINDER LT.	0.00 AC
REMAINDER RT.	36.09 AC
EASEMENTS	0.00 AC
CONST. PERMITS	0.00 AC

TOTAL	40.00 AC
GROSS	3.73 AC
EXISTING EASEMENT	1.86 AC
NET	1.87 AC
REMAINDER LT.	0.00 AC
REMAINDER RT.	36.27 AC
EASEMENTS	0.00 AC
CONST. PERMITS	0.00 AC

TOTAL	40.00 AC
GROSS	4.33 AC
EXISTING EASEMENT	1.91 AC
NET	2.42 AC
REMAINDER LT.	0.00 AC
REMAINDER RT.	35.67 AC
EASEMENTS	0.00 AC
CONST. PERMITS	0.00 AC

CONSTRUCTION LIMITS	MAP REVISED
CUT SECTION	TOP OF CUT
TOE OF FILL	
FHWA/MDT APPROVAL	
4/23/24	

- NOTES:
1. THE PROPOSED R/W LINE WHERE A SPIRAL CURVE TRANSITION IS USED IS A CHORD RATHER THAN A CONCENTRIC CURVE.
  2. ALL STATIONS AND OFFSETS FOR R/W BREAKS ARE IN REFERENCE TO THE R/W BASELINE.

FOR EXISTING R/W RETRACEMENT, SEE CERTIFICATE OF SURVEY NO. 196490.

**GRID STATE PLANE COORDINATES**

THIS IS A STATE PLANE COORDINATE PROJECT. ALL DIMENSIONS, DISTANCES AND AREAS ON THIS PROJECT ARE GRID, EXCEPT FOR THE EXISTING R/W WIDTH DIMENSION, WHICH IS RECORD.

THE COMBINATION SCALE FACTOR IS 0.99928388.

MONTANA DEPARTMENT OF TRANSPORTATION

**RIGHT OF WAY PLAN**

MCCONE COUNTY

SCALE 1"=100'

STATE	RIGHT OF WAY	SHEET NO.	TOTAL SHEETS
MONTANA		11	15
R/W ID.	NH 57-5(63)247		
PROJECT NO.	9726-063-000		

FLOWING WELLS-EAST & WEST

SEE SHEET NO. 2 FOR OWNERSHIP NAMES, ADDRESSES, AREAS, ETC.

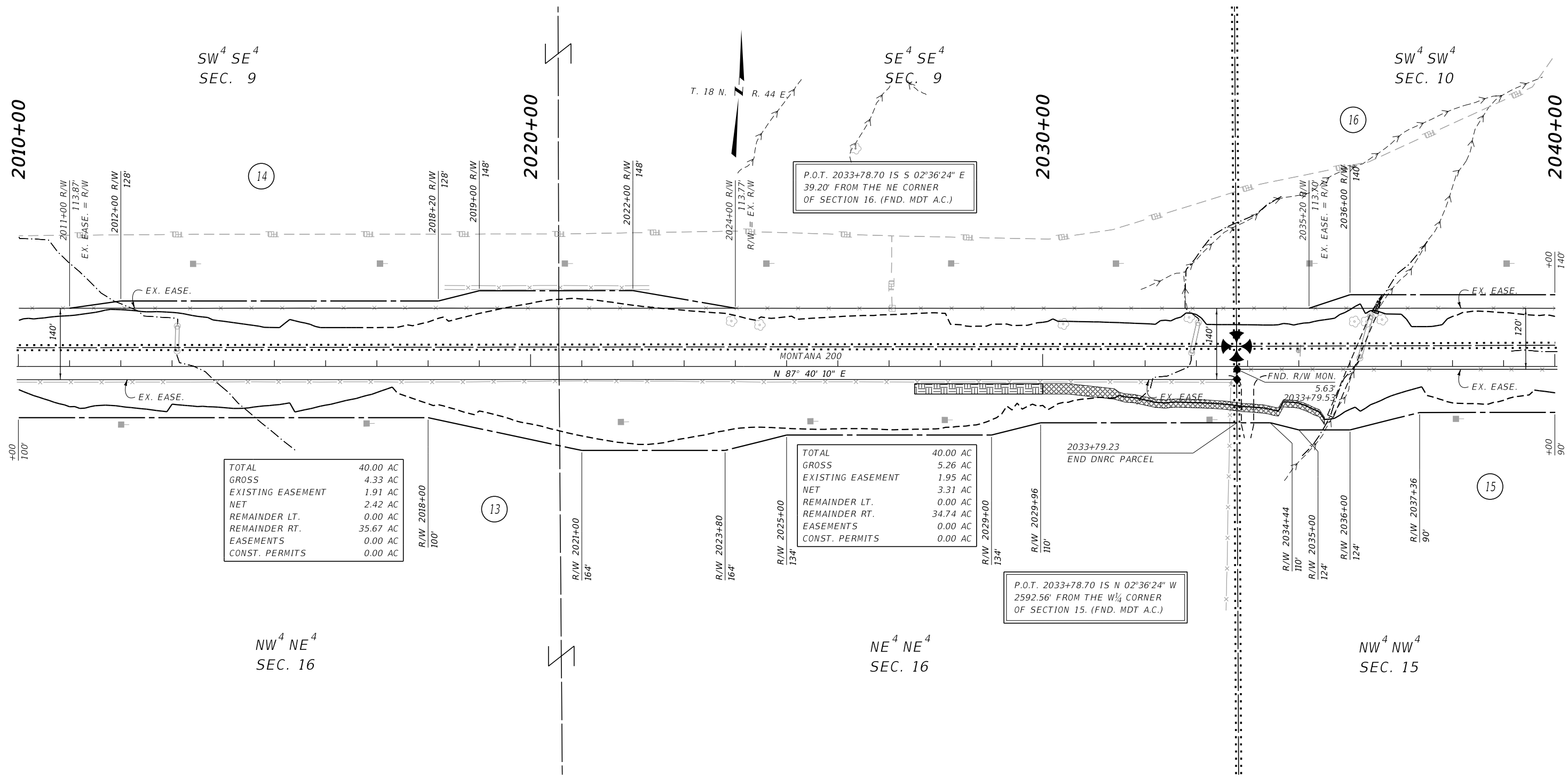

TOTAL	40.00 AC
GROSS	4.33 AC
EXISTING EASEMENT	1.91 AC
NET	2.42 AC
REMAINDER LT.	0.00 AC
REMAINDER RT.	35.67 AC
EASEMENTS	0.00 AC
CONST. PERMITS	0.00 AC

TOTAL	40.00 AC
GROSS	5.26 AC
EXISTING EASEMENT	1.95 AC
NET	3.31 AC
REMAINDER LT.	0.00 AC
REMAINDER RT.	34.74 AC
EASEMENTS	0.00 AC
CONST. PERMITS	0.00 AC

P.O.T. 2033+78.70 IS S 02°36'24" E 39.20' FROM THE NE CORNER OF SECTION 16. (FND. MDT A.C.)

P.O.T. 2033+78.70 IS N 02°36'24" W 2592.56' FROM THE W¼ CORNER OF SECTION 15. (FND. MDT A.C.)

CONSTRUCTION LIMITS	MAP REVISED
CUT SECTION	TOP OF CUT
TOE OF FILL	
	FHWA/MDT APPROVAL
	4/23/24

- NOTES:
1. THE PROPOSED R/W LINE WHERE A SPIRAL CURVE TRANSITION IS USED IS A CHORD RATHER THAN A CONCENTRIC CURVE.
  2. ALL STATIONS AND OFFSETS FOR R/W BREAKS ARE IN REFERENCE TO THE R/W BASELINE.

FOR EXISTING R/W RETRACEMENT, SEE CERTIFICATE OF SURVEY NO. 196490.

**GRID STATE PLANE COORDINATES**

THIS IS A STATE PLANE COORDINATE PROJECT. ALL DIMENSIONS, DISTANCES AND AREAS ON THIS PROJECT ARE GRID, EXCEPT FOR THE EXISTING R/W WIDTH DIMENSION, WHICH IS RECORDED.

THE COMBINATION SCALE FACTOR IS 0.99928388.

STATE	RIGHT OF WAY	SHEET NO.	TOTAL SHEETS
MONTANA		12	15
R/W ID.	NH 57-5(63)247		
PROJECT NO.	9726-063-000		

FLOWING WELLS-EAST & WEST

SEE SHEET NO. 2 FOR OWNERSHIP NAMES, ADDRESSES, AREAS, ETC.

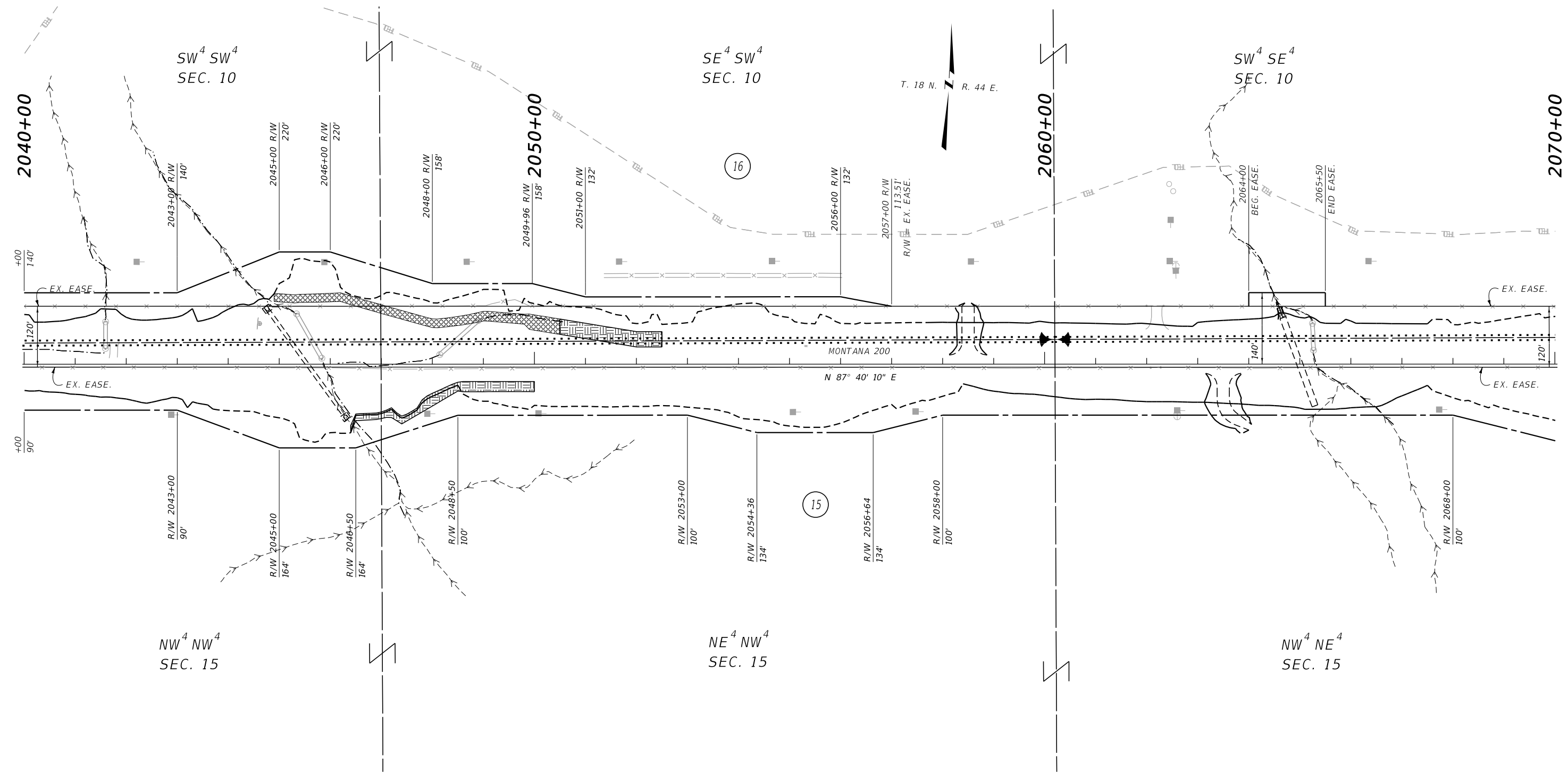

CONSTRUCTION LIMITS	MAP REVISED
CUT SECTION	
TOP OF CUT	
TOE OF FILL	
	FHWA/MDT APPROVAL
	4/23/24

- NOTES:
1. THE PROPOSED R/W LINE WHERE A SPIRAL CURVE TRANSITION IS USED IS A CHORD RATHER THAN A CONCENTRIC CURVE.
  2. ALL STATIONS AND OFFSETS FOR R/W BREAKS ARE IN REFERENCE TO THE R/W BASELINE.

FOR EXISTING R/W RETRACEMENT, SEE CERTIFICATE OF SURVEY NO. 196490.

**GRID STATE PLANE COORDINATES**

THIS IS A STATE PLANE COORDINATE PROJECT. ALL DIMENSIONS, DISTANCES AND AREAS ON THIS PROJECT ARE GRID, EXCEPT FOR THE EXISTING R/W WIDTH DIMENSION, WHICH IS RECORD.

THE COMBINATION SCALE FACTOR IS 0.99928388.

MONTANA DEPARTMENT OF TRANSPORTATION

**RIGHT OF WAY PLAN**

MCCONE COUNTY

SCALE 1"=100'

STATE	RIGHT OF WAY	SHEET NO.	TOTAL SHEETS
MONTANA		13	15
R/W ID.	NH 57-5(63)247		
PROJECT NO.	9726-063-000		

FLOWING WELLS-EAST & WEST

SEE SHEET NO. 2 FOR OWNERSHIP NAMES, ADDRESSES, AREAS, ETC.

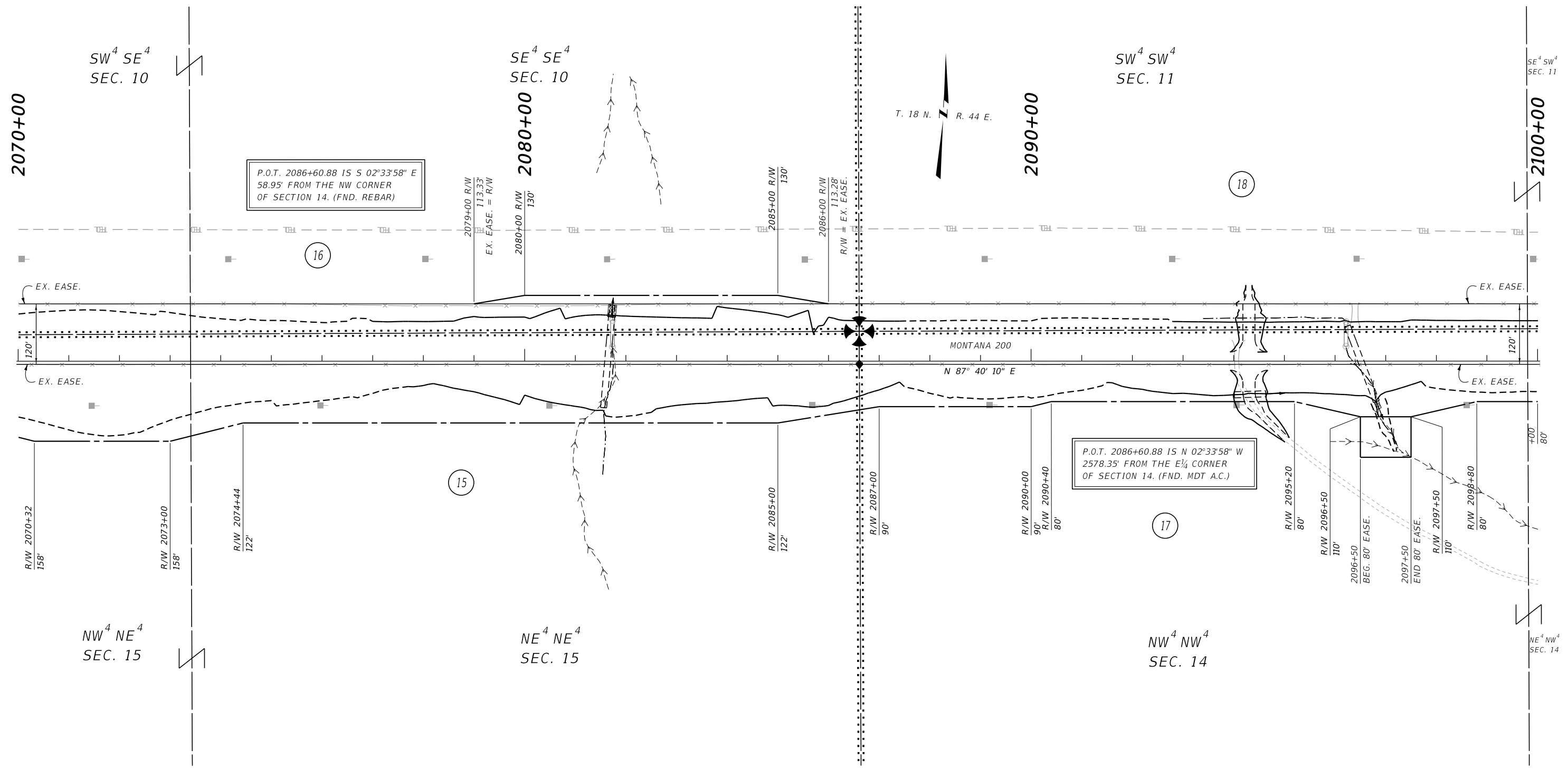

P.O.T. 2086+60.88 IS S 02°33'58" E  
58.95' FROM THE NW CORNER  
OF SECTION 14. (FND. REBAR)

P.O.T. 2086+60.88 IS N 02°33'58" W  
2578.35' FROM THE E 1/4 CORNER  
OF SECTION 14. (FND. MDT A.C.)

CONSTRUCTION LIMITS	MAP REVISED
CUT SECTION	
TOE OF FILL	
	FHWA/MDT APPROVAL
	4/23/24

3	MONTANA Department of Transportation	C:\DGN\9726000\ropin004.dgn
2		7/25/2024
1		1:44:39 PM CPS - U1349

- NOTES:
1. THE PROPOSED R/W LINE WHERE A SPIRAL CURVE TRANSITION IS USED IS A CHORD RATHER THAN A CONCENTRIC CURVE.
  2. ALL STATIONS AND OFFSETS FOR R/W BREAKS ARE IN REFERENCE TO THE R/W BASELINE.

FOR EXISTING R/W RETRACEMENT, SEE  
CERTIFICATE OF SURVEY NO. 196490.

**GRID STATE PLANE COORDINATES**

THIS IS A STATE PLANE COORDINATE PROJECT. ALL DIMENSIONS, DISTANCES AND AREAS ON THIS PROJECT ARE GRID, EXCEPT FOR THE EXISTING R/W WIDTH DIMENSION, WHICH IS RECORD. THE COMBINATION SCALE FACTOR IS 0.99928388.

MONTANA DEPARTMENT OF TRANSPORTATION

**RIGHT OF WAY PLAN**

MCCONE COUNTY

SCALE 1"=100'

SEE SHEET NO. 2 FOR OWNERSHIP NAMES, ADDRESSES, AREAS, ETC.

STATE	RIGHT OF WAY	SHEET NO.	TOTAL SHEETS
MONTANA		14	15
R/W ID.	NH 57-5(63)247		
PROJECT NO.	9726-063-000		

FLOWING WELLS-EAST & WEST

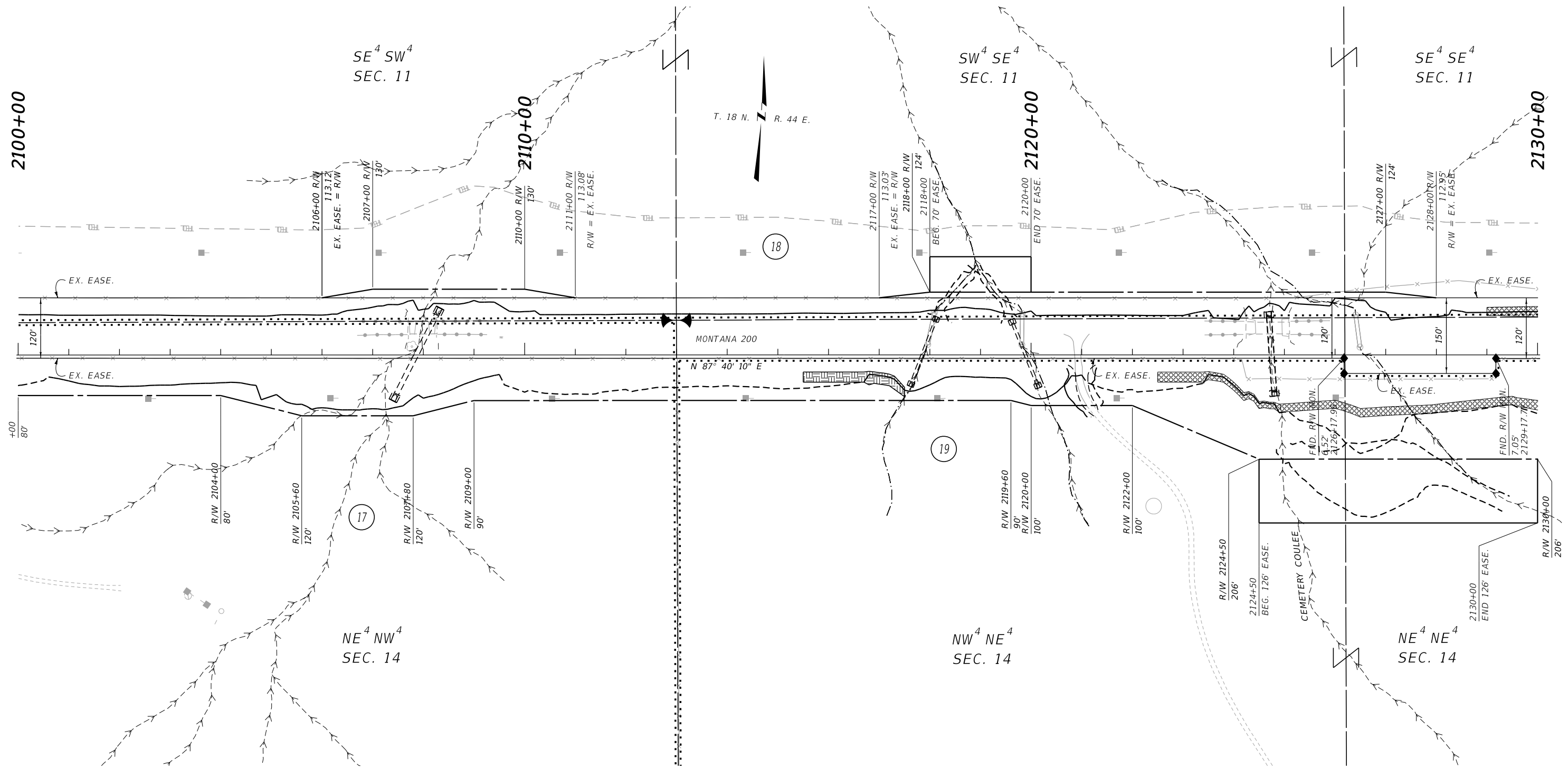

CONSTRUCTION LIMITS	MAP REVISED
CUT SECTION	
TOE OF FILL	
	FHWA/MDT APPROVAL
	4/23/24

- NOTES:
1. THE PROPOSED R/W LINE WHERE A SPIRAL CURVE TRANSITION IS USED IS A CHORD RATHER THAN A CONCENTRIC CURVE.
  2. ALL STATIONS AND OFFSETS FOR R/W BREAKS ARE IN REFERENCE TO THE R/W BASELINE.

FOR EXISTING R/W RETRACEMENT, SEE CERTIFICATE OF SURVEY NO. 196490.

**GRID STATE PLANE COORDINATES**  
 THIS IS A STATE PLANE COORDINATE PROJECT. ALL DIMENSIONS, DISTANCES AND AREAS ON THIS PROJECT ARE GRID, EXCEPT FOR THE EXISTING R/W WIDTH DIMENSION, WHICH IS RECORDED.  
 THE COMBINATION SCALE FACTOR IS 0.99928388.

STATE	RIGHT OF WAY	
MONTANA	NO.	TOTAL SHEETS
	15	15
R/W ID.	NH 57-5(63)247	
PROJECT NO.	9726-063-000	

FLOWING WELLS-EAST & WEST

SEE SHEET NO. 2 FOR OWNERSHIP NAMES, ADDRESSES, AREAS, ETC.

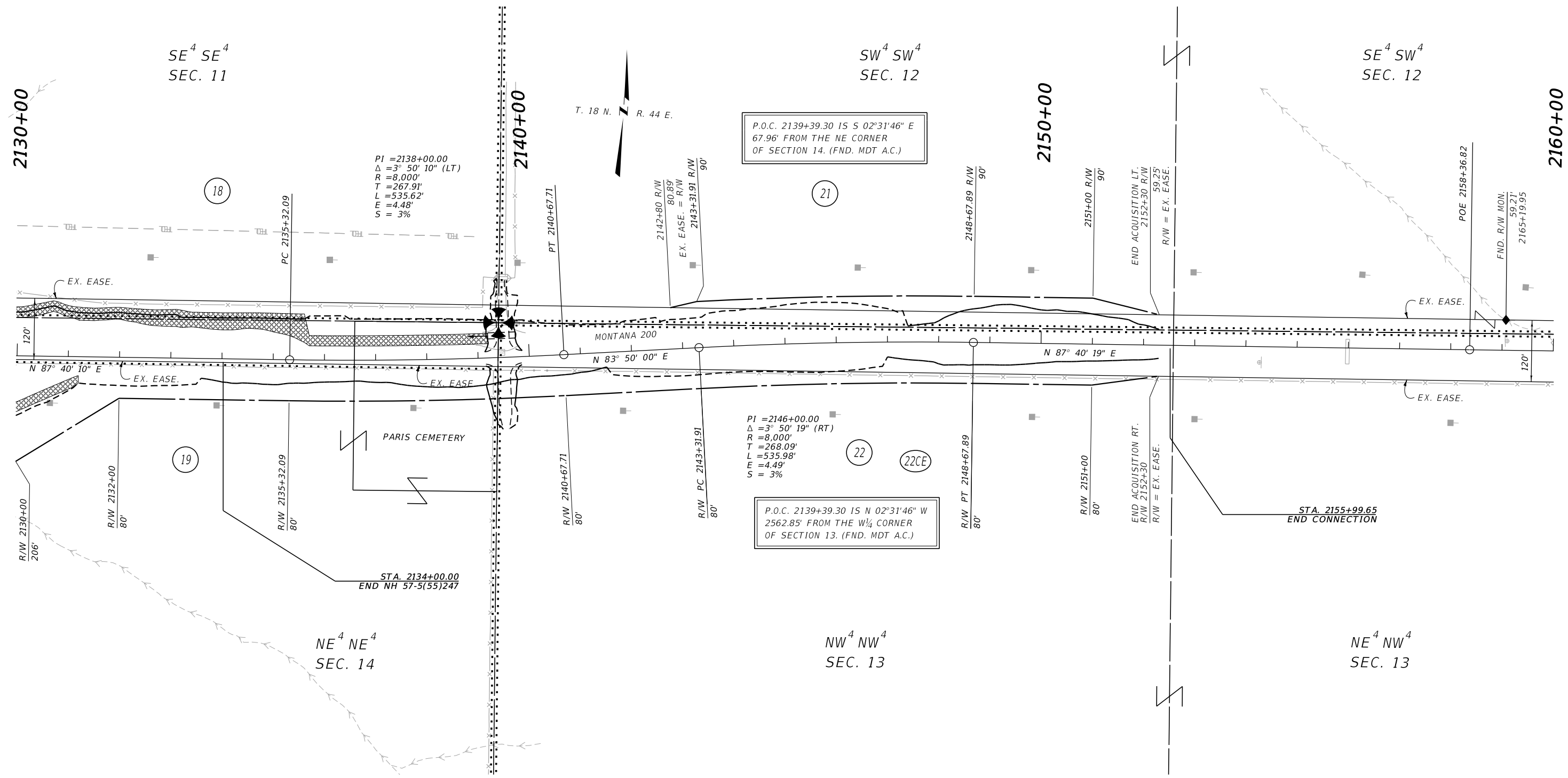

CONSTRUCTION LIMITS	MAP REVISED 6/05/24
CUT SECTION	TOP OF CUT
TOE OF FILL	
FHWA/MDT APPROVAL 4/23/24	

3	MONTANA Department of Transportation	C:\DGN\9726000\rop\rop005.dgn
2		7/25/2024
1		1:44:58 PM CPS - U1349

- NOTES:
- THE PROPOSED R/W LINE WHERE A SPIRAL CURVE TRANSITION IS USED IS A CHORD RATHER THAN A CONCENTRIC CURVE.
  - ALL STATIONS AND OFFSETS FOR R/W BREAKS ARE IN REFERENCE TO THE R/W BASELINE.

FOR EXISTING R/W RETRACEMENT, SEE CERTIFICATE OF SURVEY NO. 196490.

**GRID STATE PLANE COORDINATES**

THIS IS A STATE PLANE COORDINATE PROJECT. ALL DIMENSIONS, DISTANCES AND AREAS ON THIS PROJECT ARE GRID, EXCEPT FOR THE EXISTING R/W WIDTH DIMENSION, WHICH IS RECORD.

THE COMBINATION SCALE FACTOR IS 0.99928388.

MONTANA DEPARTMENT OF TRANSPORTATION

**RIGHT OF WAY PLAN**

MCCONE COUNTY

SCALE 1"=100'