

STATE	RIGHT OF WAY	SHEET	TOTAL
		NO.	SHEETS
MONTANA		3	8
R/W ID.		UPP 5220(10)	
PROJECT NO.		9759-010-000	

SEE SHEET NO. 2 FOR OWNERSHIP NAMES, ADDRESSES, AREAS, ETC.

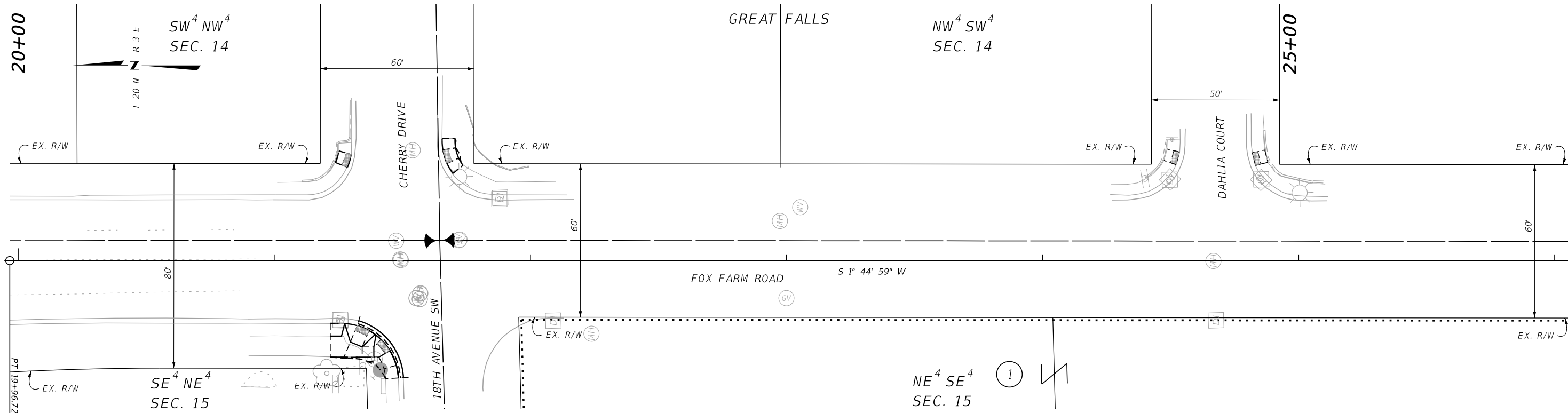
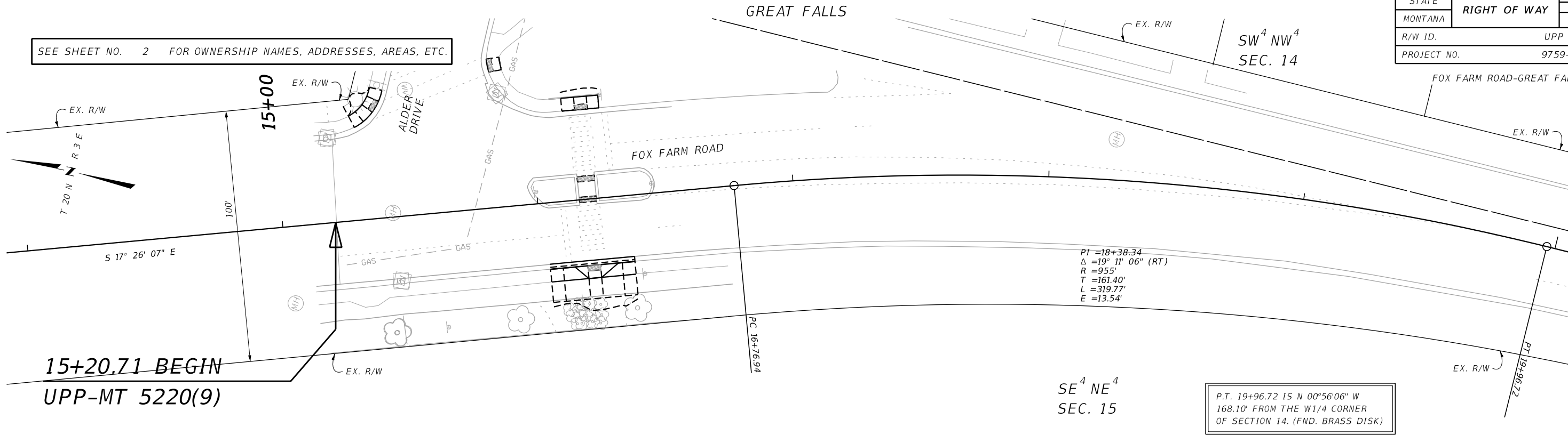

CONSTRUCTION LIMITS		MAP REVISED	
CUT SECTION	TOP OF CUT		
	TOE OF FILL		
FHWA/MDT APPROVAL			
6/7/21			
C:\DGN\9759000\rap\n001.dgn			
6/17/2021			
7:37:44 AM		CPS - U3926	

NOTES:

1. THE PROPOSED R/W LINE WHERE A SPIRAL CURVE TRANSITION IS USED IS A CHORD RATHER THAN A CONCENTRIC CURVE.
2. ALL STATIONS AND OFFSETS FOR R/W BREAKS ARE IN REFERENCE TO THE R/W BASELINE.

GRID STATE PLANE COORDINATES

THIS IS A STATE PLANE COORDINATE PROJECT. ALL DIMENSIONS, DISTANCES AND AREAS ON THIS PROJECT ARE GRID, EXCEPT FOR THE EXISTING R/W WIDTH DIMENSION, WHICH IS RECORD. THE COMBINATION SCALE FACTOR IS 0.99926902.

MONTANA DEPARTMENT OF TRANSPORTATION	
RIGHT OF WAY PLAN	
CASCADE COUNTY	
SCALE 1"=20'	
0 20' 40' 60'	

STATE	RIGHT OF WAY	SHEET	TOTAL
		NO.	SHEETS
MONTANA		4	8
R/W ID.		UPP 5220(10)	
PROJECT NO.		9759-010-000	

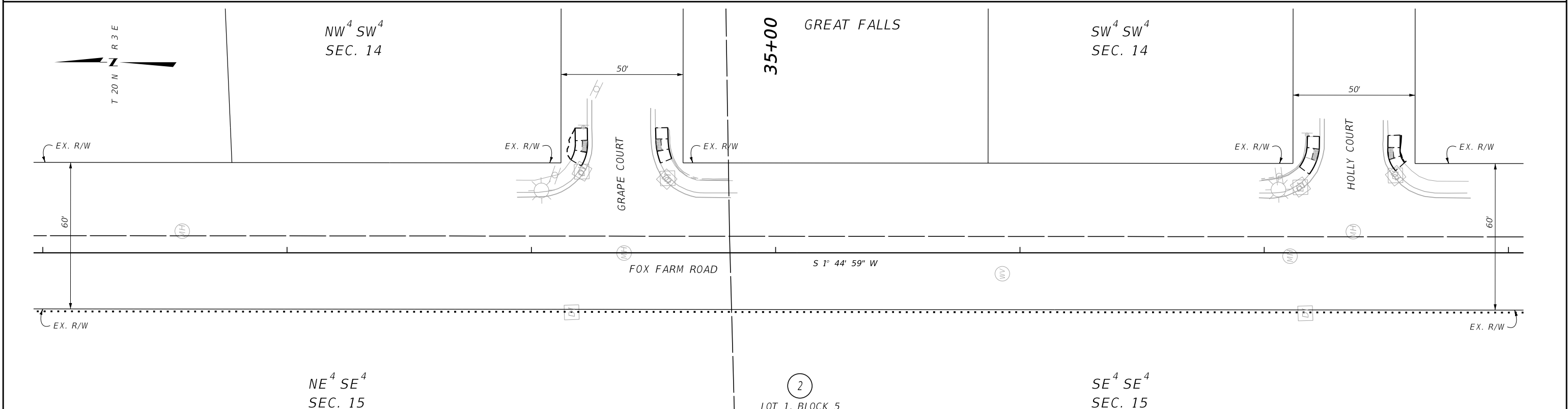
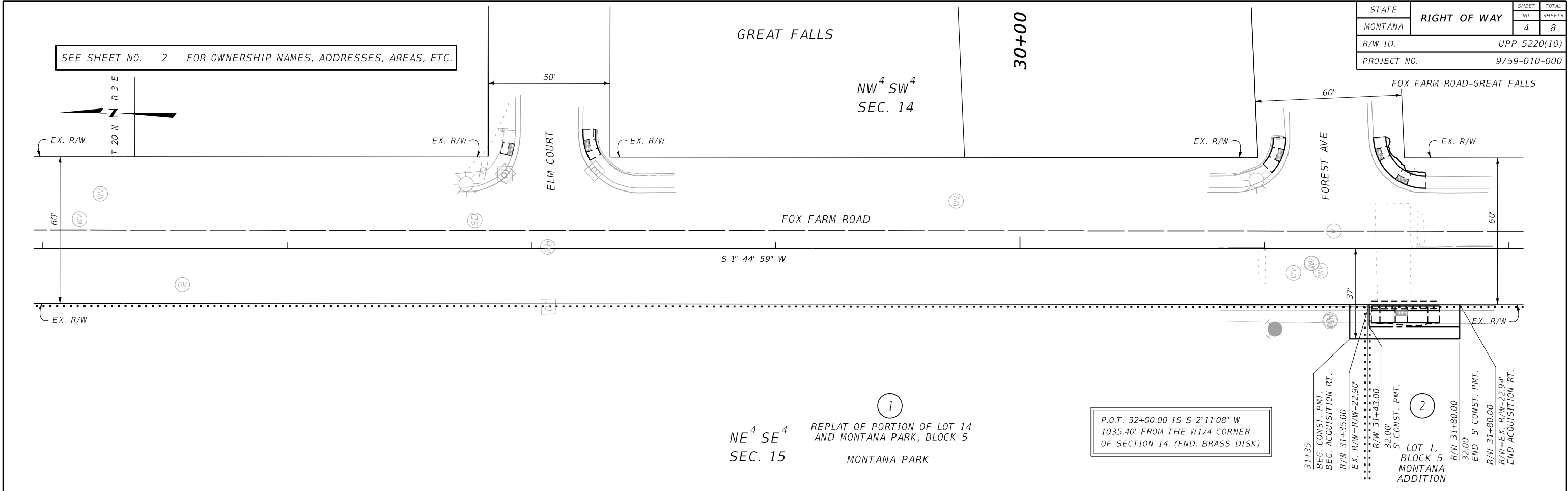

CONSTRUCTION LIMITS		MAP REVISED	
CUT SECTION	TOP OF CUT		
TOE OF FILL			
		FHWA/MDT APPROVAL	
		6/7/21	
3		C:\DGN\9759000\rapln001.dgn	
2		6/17/2021	
1		7:37:48 AM CPS - U3926	
MONTANA DEPARTMENT OF TRANSPORTATION			

NOTES:

1. THE PROPOSED R/W LINE WHERE A SPIRAL CURVE TRANSITION IS USED IS A CHORD RATHER THAN A CONCENTRIC CURVE.
2. ALL STATIONS AND OFFSETS FOR R/W BREAKS ARE IN REFERENCE TO THE R/W BASELINE.

GRID STATE PLANE COORDINATES

THIS IS A STATE PLANE COORDINATE PROJECT. ALL DIMENSIONS, DISTANCES AND AREAS ON THIS PROJECT ARE GRID, EXCEPT FOR THE EXISTING R/W WIDTH DIMENSION, WHICH IS RECORD. THE COMBINATION SCALE FACTOR IS 0.99926902.

MONTANA DEPARTMENT OF TRANSPORTATION

RIGHT OF WAY PLAN

CASCADE COUNTY

SCALE 1"=20'

0 20' 40' 60'

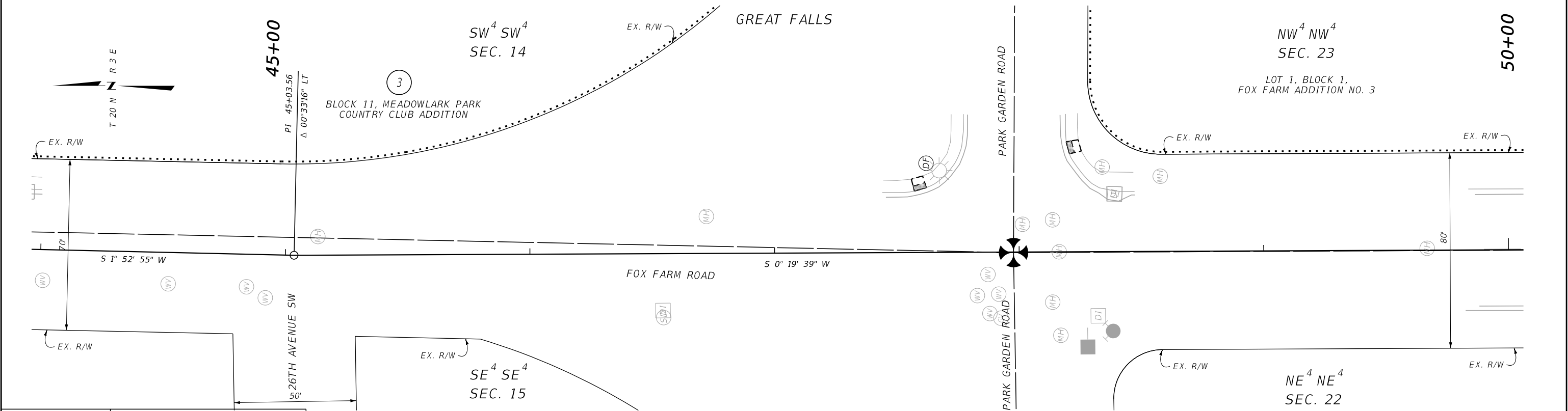
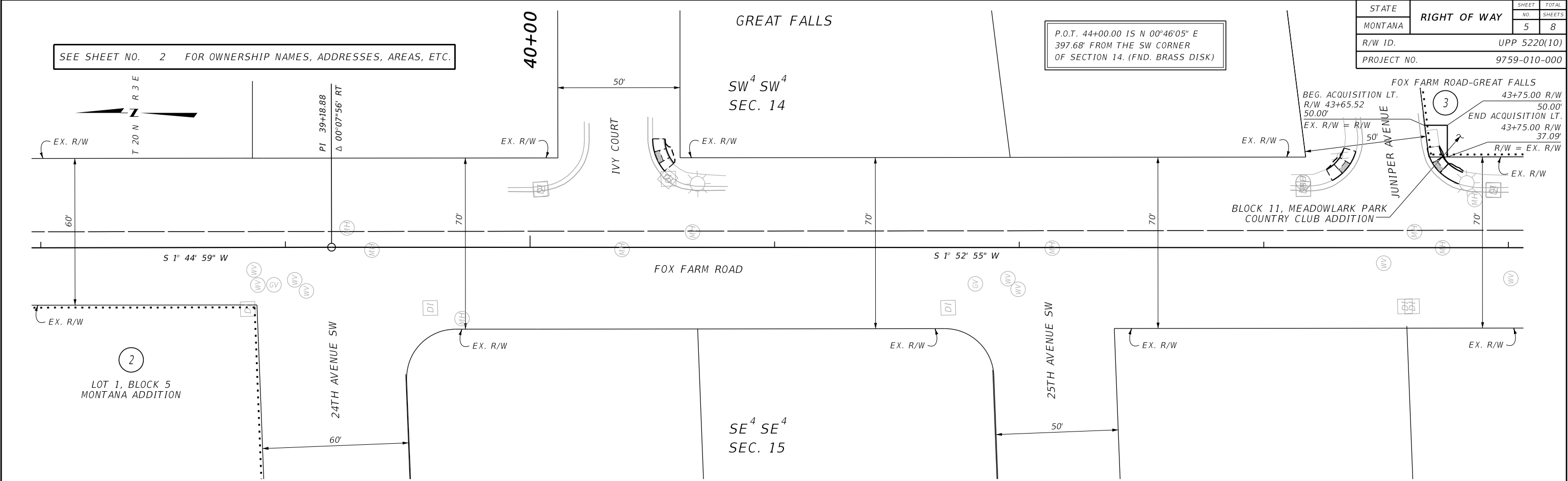

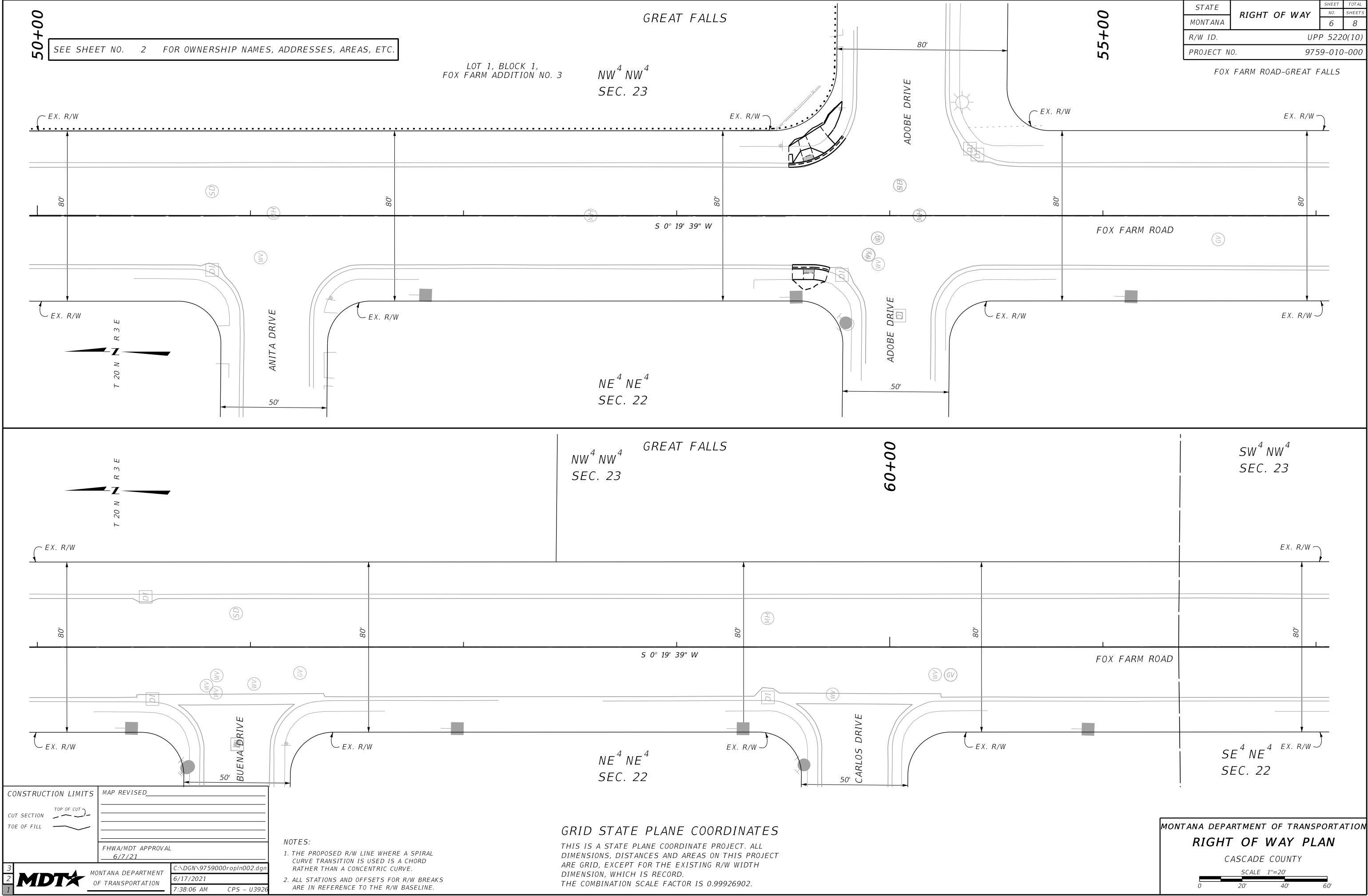

FOX FARM ROAD-GREAT FALLS

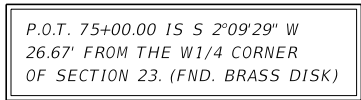

THIS IS A STATE PLANE COORDINATE PROJECT. ALL
DIMENSIONS, DISTANCES AND AREAS ON THIS PROJECT
ARE GRID, EXCEPT FOR THE EXISTING R/W WIDTH
DIMENSION, WHICH IS RECORD.
THE COMBINATION SCALE FACTOR IS 0.99926902.

1. THE PROPOSED R/W LINE WHERE A SPIRAL CURVE TRANSITION IS USED IS A CHORD RATHER THAN A CONCENTRIC CURVE.
2. ALL STATIONS AND OFFSETS FOR R/W BREAKS ARE IN REFERENCE TO THE R/W BASELINE.

MONTANA DEPARTMENT OF TRANSPORTATION

RIGHT OF WAY PLAN

CASCADE COUNTY

SCALE 1"=20'



A horizontal scale bar with tick marks at 0, 20', 40', and 60'. The text "SCALE 1"=20'" is centered above the bar.