

MONTANA DEPARTMENT OF TRANSPORTATION

RIGHT OF WAY PLAN

FEDERAL AID PROJECT NHPB 90-1(256)65

I-90 STRUCTURES-W OF ALBERTON

(CYR INTERCHANGE STRUCTURE)

MINERAL COUNTY

SHEET NO.
1

GRID STATE PLANE COORDINATES
THIS IS A STATE PLANE COORDINATE PROJECT. ALL DIMENSIONS, DISTANCES AND AREAS ON THIS PROJECT ARE GRID. EXCEPT FOR THE EXISTING RW WIDTH DIMENSION, WHICH IS RECORD.
THE COMBINATION SCALE FACTOR IS 0.99925199

PLAN LEGEND	
PROPOSED RIGHT OF WAY LINE	---
EXISTING RIGHT OF WAY LINE	—
RAILROAD RIGHT OF WAY LINE	—+—
RIGHT OF WAY BASELINE	—+—+—
SECTION LINE	—+—+—+—
OWNERSHIP BOUNDARY	—+—+—+—+—
FULL ACCESS CONTROL	AC AC
LIMITED ACCESS CONTROL	///
EXISTING FULL ACCESS CONTROL	EFAC
EXISTING LIMITED ACCESS CONTROL	ELAC
SECTION CORNER	FOUND UNFOUND
1/4 SECTION CORNER	FOUND UNFOUND
CLOSING CORNER	FOUND UNFOUND
MEANDER CORNER	FOUND UNFOUND
CENTER OF SECTION	FOUND UNFOUND
1/8 SECTION CORNER FOUND	FOUND CALCULATED
RIGHT OF WAY MONUMENT	FOUND CALCULATED
PROPERTY CORNER PIN	FOUND CALCULATED
PARCEL NUMBERS	2
RAILROADS	—+—+—+—
EXISTING DITCH	—+—+—
CONSTRUCTION LIMITS	TOP OF CUT
CUT SECTION	TOP OF CUT
TOE OF FILL	TOP OF CUT

ASSOCIATED PROJECT AGREEMENT NUMBERS	
R/W	NHPB 90-1(256)65
I. C.	NHPB 90-1(252)65
P. E.	NHPB 90-1(239)65

RELATED PROJECTS
I-G 90-1(18)65
I-G 90-1(66)64
FHI 8-A(7)

FOR EXISTING R/W RETRACEMENT, SEE COS #684

LENGTH 0.3 MILES

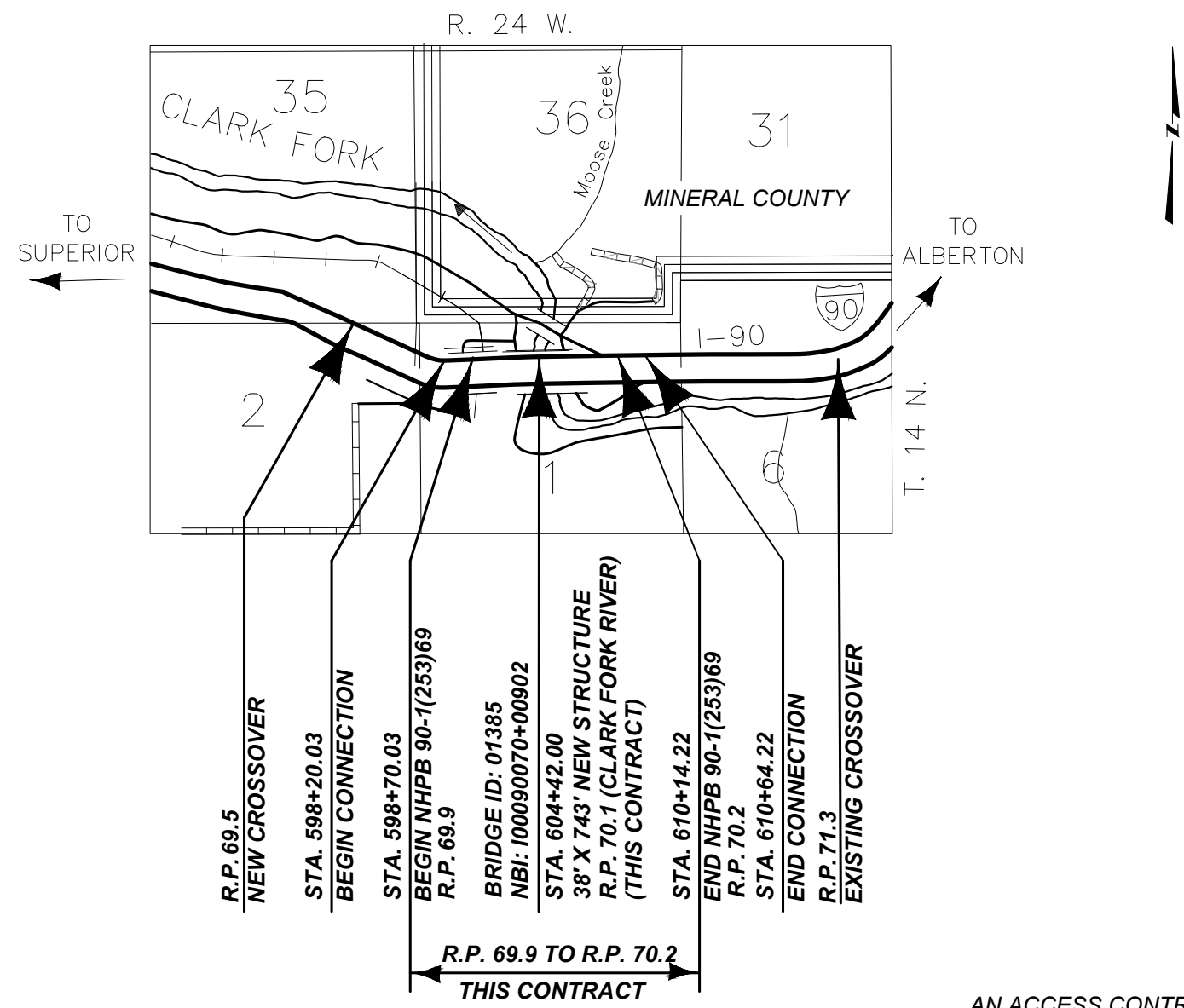

AN ACCESS CONTROLLED FACILITY
PER ACCESS CONTROL RESOLUTION FOR PROJECTS
I-G 90-1(18)65 (TARKIO-EAST) AND I-G 90-1(66)64
(TARKIO-EAST)

PROJECT NAME	I-90 STRUCTURES-W OF ALBERTON (CYR INTERCHANGE STRUCTURE)
COUNTY	MINERAL COUNTY
PROJECT ID	NHPB 90-1(256)65
UPN	9786-256-002
FHWA/MDT APPROVAL: 9/6/2024	
MAP REVISED: 01/05/2026	
9786002ROTTLZ01.DWG	
MONTANA Department of Transportation	
RIGHT OF WAY PLAN	
1/15/2026 1:56 PM	

GRID STATE PLANE COORDINATES
THIS IS A STATE PLANE COORDINATE PROJECT. ALL DIMENSIONS, DISTANCES AND AREAS ON THIS PROJECT ARE GRID. EXCEPT FOR THE EXISTING RW WIDTH DIMENSION, WHICH IS RECORD.
THE COMBINATION SCALE FACTOR IS 0.99925199

OWNERSHIP									
PARCEL	NAME	ADDRESS	TOTAL AREA	GROSS R/W AREA	EX. EASE. AREA	NET AREA	CONST. PMT. AREA	EASEMENT AREA	SHEET NO.
1	MONTANA DEPARTMENT OF FISH WILDLIFE AND PARKS	PO BOX 200701, HELENA, MT 59620-0701		OWNER NOTIFICATION ONLY					3
2	DANIEL J YOUNG & C CHARLENE YOUNG LIVING TRUST	5207 LAREE CT, MISSOULA, MT 59803-2429		OWNER NOTIFICATION ONLY					3
3	DNRC	P.O. BOX 201601, HELENA, MT 59602-1601	120+ AC	1.45 AC		1.45 AC			3
4	TIMOTHY SCHAEFFER TRUSTEE	1063 QUAIL VALLEY RD ALLEN, TX 75013-5571		OWNER NOTIFICATION ONLY					3

PROJECT NAME
I-90 STRUCTURES-W OF ALBERTON(CYR INTERCHANGE STRUCTURE)

COUNTY
MINERAL COUNTY

PROJECT ID
NHPB 90-1(256)65

UPN
9786-256-002

FHWA/MDT APPROVAL: 9/6/2024

MAP REVISED: 01/05/2026

01/21/2026

9786002ROOVWZ01.DWG



RIGHT OF WAY PLAN

1/21/2026 8:44 AM

GRID STATE PLANE COORDINATES
THIS IS A STATE PLANE COORDINATE PROJECT. ALL DIMENSIONS, DISTANCES AND AREAS ON THIS PROJECT ARE GRID. EXCEPT FOR THE EXISTING RW WIDTH DIMENSION, WHICH IS RECORD.
THE COMBINATION SCALE FACTOR IS 0.99925199

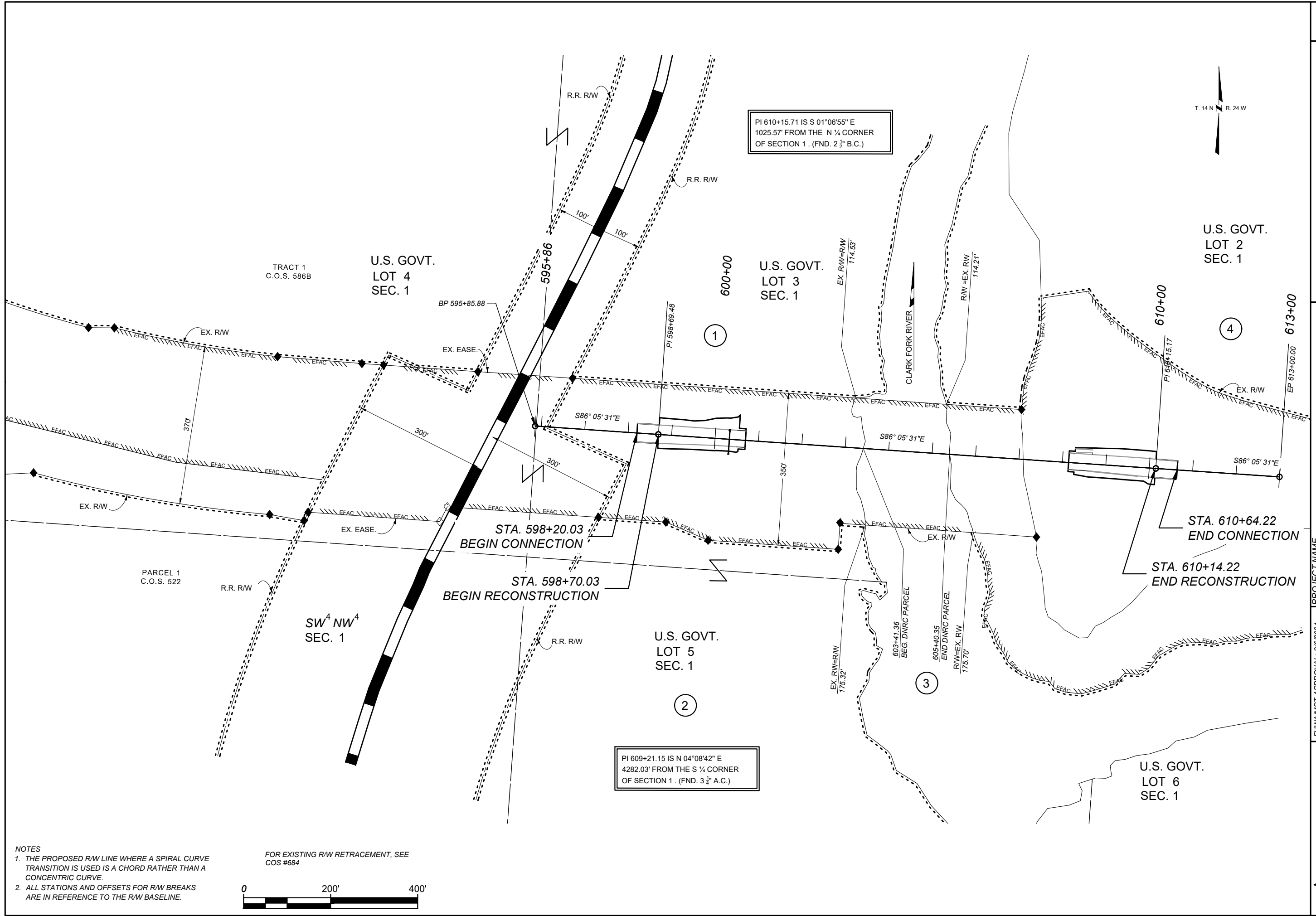

- NOTES
1. THE PROPOSED R/W LINE WHERE A SPIRAL CURVE TRANSITION IS USED IS A CHORD RATHER THAN A CONCENTRIC CURVE.
 2. ALL STATIONS AND OFFSETS FOR R/W BREAKS ARE IN REFERENCE TO THE R/W BASELINE.

FOR EXISTING R/W RETRACEMENT, SEE COS #684



PROJECT NAME	I-90 STRUCTURES-W OF ALBERTON (CYR INTERCHANGE STRUCTURE)
COUNTY	MINERAL COUNTY
PROJECT ID	NHPB 90-1(256)65
UPN	9786-256-002
FHWA/MDT APPROVAL:	9/6/2024
MAP REVISED:	01/05/2026
	01/21/2026
RIGHT OF WAY PLAN	
<small>1/21/2026 9:03 AM</small>	