

STATE	RIGHT OF WAY	SHEET NO.	TOTAL SHEETS
MONTANA		1	2
R/W ID.	STPB 27-3(35)80		
PROJECT NO.	9792-035-000		

BEAVER CREEK - S OF WIBAUX

MONTANA DEPARTMENT OF TRANSPORTATION

RIGHT OF WAY PLAN

FEDERAL AID PROJECT STPB 27-3(35)80 BEAVER CREEK - S OF WIBAUX

WIBAUX COUNTY

LENGTH N/A MILES

SEE SHEET NO. 2 FOR OWNERSHIP NAMES, ADDRESSES, AREAS, ETC.

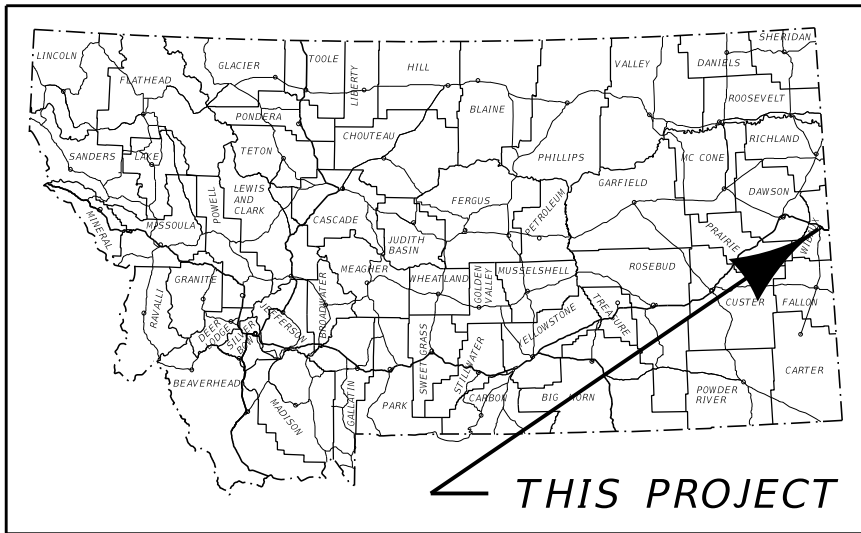

PLAN LEGEND

- PROPOSED RIGHT OF WAY LINE
- EXISTING RIGHT OF WAY LINE
- RAILROAD RIGHT OF WAY LINE
- RIGHT OF WAY BASELINE
- STK'D CENTERLINE
- SECTION LINE
- OWNERSHIP BOUNDARY
- FULL ACCESS CONTROL
- LIMITED ACCESS CONTROL
- EXISTING FULL ACCESS CONTROL
- EXISTING LIMITED ACCESS CONTROL
- PRESENT TRAVELED WAY (P.T.W.)
- FENCE LINE
- EXISTING GUARDRAIL
- PROPOSED GUARDRAIL
- GATE IN FENCE
- CATTLE GUARD: EXIST. - PROPOSED
- SECTION CORNER
- 1/4 SECTION CORNER
- CLOSING CORNER
- MEANDER CORNER
- CENTER OF SECTION
- 1/16 SECTION CORNER FOUND
- RIGHT OF WAY MONUMENT
- PROPERTY CORNER PIN
- POWER POLE IN PLACE
- TELEPHONE POLE IN PLACE
- TELEGRAPH POLE IN PLACE
- LIGHT POLE
- PROPOSED CULVERT
- EXISTING CULVERT
- OUTLET DITCH
- INLET DITCH
- EXISTING DITCH
- CHANNEL CHANGES
- DITCH BLOCK
- RIPRAP
- BRIDGES
- RAILROADS
- PARCEL NUMBERS
- APPROACH: EXIST. - PROPOSED

ASSOCIATED PROJECTS
STPB 27-3(28)80 P.E.
RELATED PROJECTS
F 2(9) F-2-(20)

CONSTRUCTION LIMITS	MAP REVISED
CUT SECTION	
TOE OF FILL	
FHWA/MDT APPROVAL	
02/01/22	

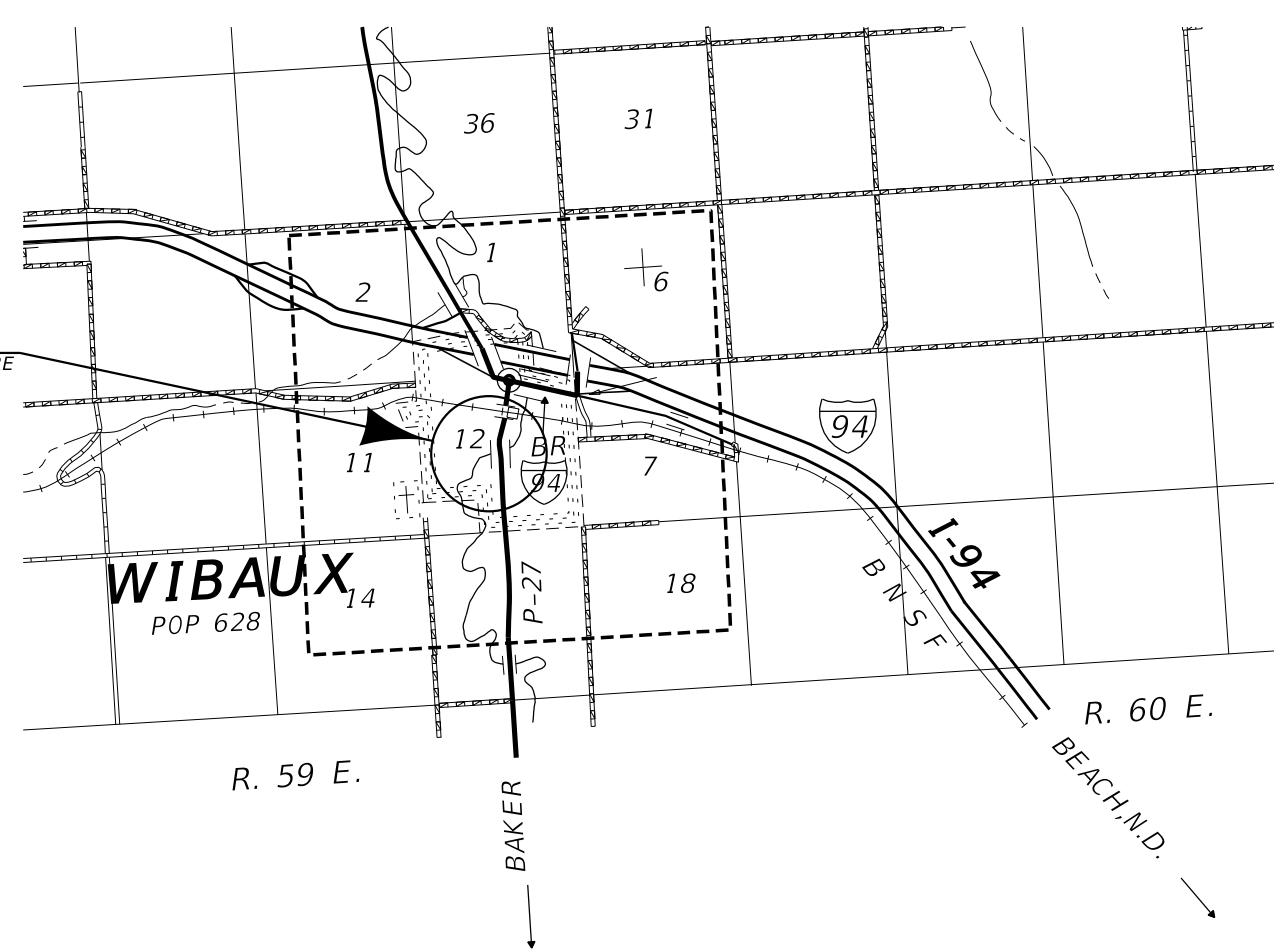

STATION 26+82.0
EXISTING 28' X 150' STRUCTURE
NBI P00027079 + 06091
MDT # 05707
RP 79.6

FOR EXISTING R/W RETRACEMENT, SEE CERTIFICATE OF SURVEY NO. 133.
GRID STATE PLANE COORDINATES
THIS IS A STATE PLANE COORDINATE PROJECT. ALL DIMENSIONS, DISTANCES AND AREAS ON THIS PROJECT ARE GRID, EXCEPT FOR THE EXISTING R/W WIDTH DIMENSION, WHICH IS RECORDED.
THE COMBINATION SCALE FACTOR IS 0.99926756.

OWNERSHIP									
PARCEL	NAME	ADDRESS	TOTAL AREA	GROSS R/W AREA	EX. EASE. AREA	NET AREA	CONST. PMT. AREA	EASEMENT AREA	SHEET NO.
1	BETTYE KNIGHT	32 MEMORY LN, WIBAUX, MT 59353	89.18± AC	0.05 AC		0.05 AC			2
2	WESLEY V. BACON AND RIKKI BERRETH	PO BOX 356, WIBAUX, MT 59353 421 12TH ST., WASHBURN, ND 58577	1.38± AC	0.05 AC		0.05 AC			2
3	TRUSTEES OF THE FIRST METHODIST EPISCOPAL CHURCH OF WIBAUX, MONTANA	C/O KAREN BERTELSEN, PO BOX 385, WIBAUX, MT 59353	0.60± AC	0.03 AC		0.03 AC			2

STATE	RIGHT OF WAY	SHEET	TOTAL
MONTANA		NO.	SHEETS
R/W ID.	STPB 27-3(35)80	2	2
PROJECT NO.	9792-035-000		

BEAVER CREEK - S OF WIBAUX

RIGHT-OF-WAY COORDINATE ASCII FILES
 R/W BREAK COORDS: 9792000R0BRK001.TXT
 R/W BASELINE COORDS: 9792000R0BAS001.TXT
 ALL FILES ARE LOCATED ON THE CADD SERVER
 IN THE RW DIRECTORY, UNDER PROJECT: 9792000

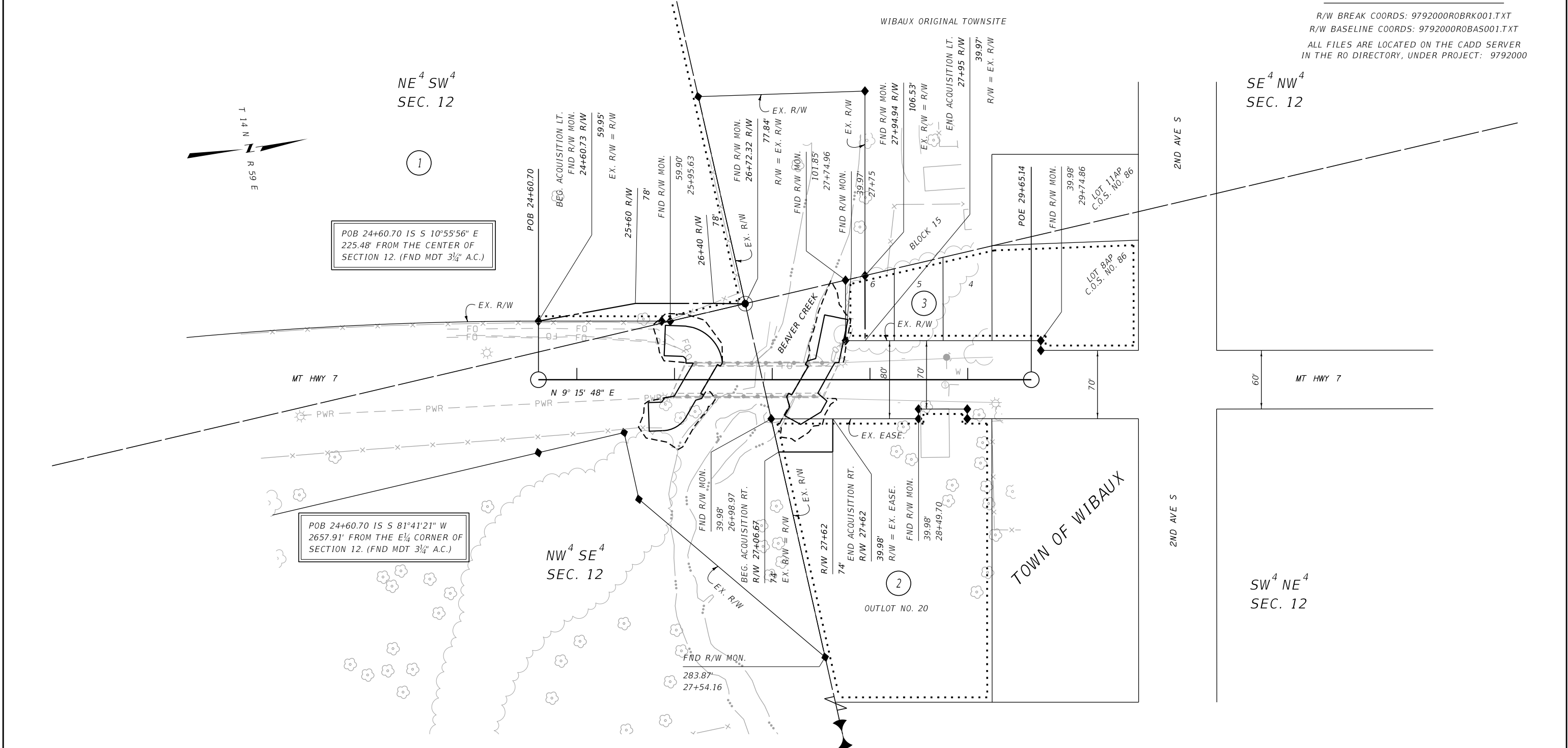

CONSTRUCTION LIMITS	MAP REVISED
CUT SECTION	TOP OF CUT
TOE OF FILL	
FHWA/MDT APPROVAL	
02/01/22	
3	C:\DGN\9792000\ropln001.dgn
2	MDT MONTANA DEPARTMENT OF TRANSPORTATION
1	2/3/2022
	11:36:12 AM CPS - U3193

- NOTES:
1. THE PROPOSED R/W LINE WHERE A SPIRAL CURVE TRANSITION IS USED IS A CHORD RATHER THAN A CONCENTRIC CURVE.
 2. ALL STATIONS AND OFFSETS FOR R/W BREAKS ARE IN REFERENCE TO THE R/W BASELINE.

FOR EXISTING R/W RETRACEMENT, SEE CERTIFICATE OF SURVEY NO. 133.

GRID STATE PLANE COORDINATES

THIS IS A STATE PLANE COORDINATE PROJECT. ALL DIMENSIONS, DISTANCES AND AREAS ON THIS PROJECT ARE GRID, EXCEPT FOR THE EXISTING R/W WIDTH DIMENSION, WHICH IS RECORD. THE COMBINATION SCALE FACTOR IS 0.99926756.

MONTANA DEPARTMENT OF TRANSPORTATION

RIGHT OF WAY PLAN

WIBAUX COUNTY

SCALE 1"=50'