

SEE SHEET NO. 2 FOR OWNERSHIP NAMES, ADDRESSES, AREAS, ETC.

STATE	RIGHT OF WAY	SHEET NO.	TOTAL SHEETS
MONTANA		3	5
R/W ID.	STPP 80-2(12)47		
PROJECT NO.	9814-012-000		

MT-80 SLIDE REPAIR-ARROW CREEK



HDR

CONSTRUCTION LIMITS	MAP REVISED
CUT SECTION	
TOE OF FILL	
	FHWA/MDT APPROVAL
	7-15-2024

3
2
MONTANA Department of Transportation
9/11/2024
1:02:55 PM

- NOTES:
1. THE PROPOSED R/W LINE WHERE A SPIRAL CURVE TRANSITION IS USED IS A CHORD RATHER THAN A CONCENTRIC CURVE.
 2. ALL STATIONS AND OFFSETS FOR R/W BREAKS ARE IN REFERENCE TO THE R/W BASELINE.

FOR EXISTING R/W RETRACEMENT, SEE CERTIFICATE OF SURVEY 1153

GRID STATE PLANE COORDINATES

THIS IS A STATE PLANE COORDINATE PROJECT. ALL DIMENSIONS, DISTANCES AND AREAS ON THIS PROJECT ARE GRID, EXCEPT FOR THE EXISTING R/W WIDTH DIMENSION, WHICH IS RECORD. THE COMBINATION SCALE FACTOR IS 0.99925377

MONTANA DEPARTMENT OF TRANSPORTATION
RIGHT OF WAY PLAN
FERGUS COUNTY
SCALE 1"=100'
0 50' 100' 200' 300'

STATE	RIGHT OF WAY	SHEET	TOTAL
MONTANA		NO.	SHEETS
R/W ID.		4	5
PROJECT NO.		STPP 80-2(12)47	
		9814-012-000	

MT-80 SLIDE REPAIR-ARROW CREEK

SEE SHEET NO. 2 FOR OWNERSHIP NAMES, ADDRESSES, AREAS, ETC.

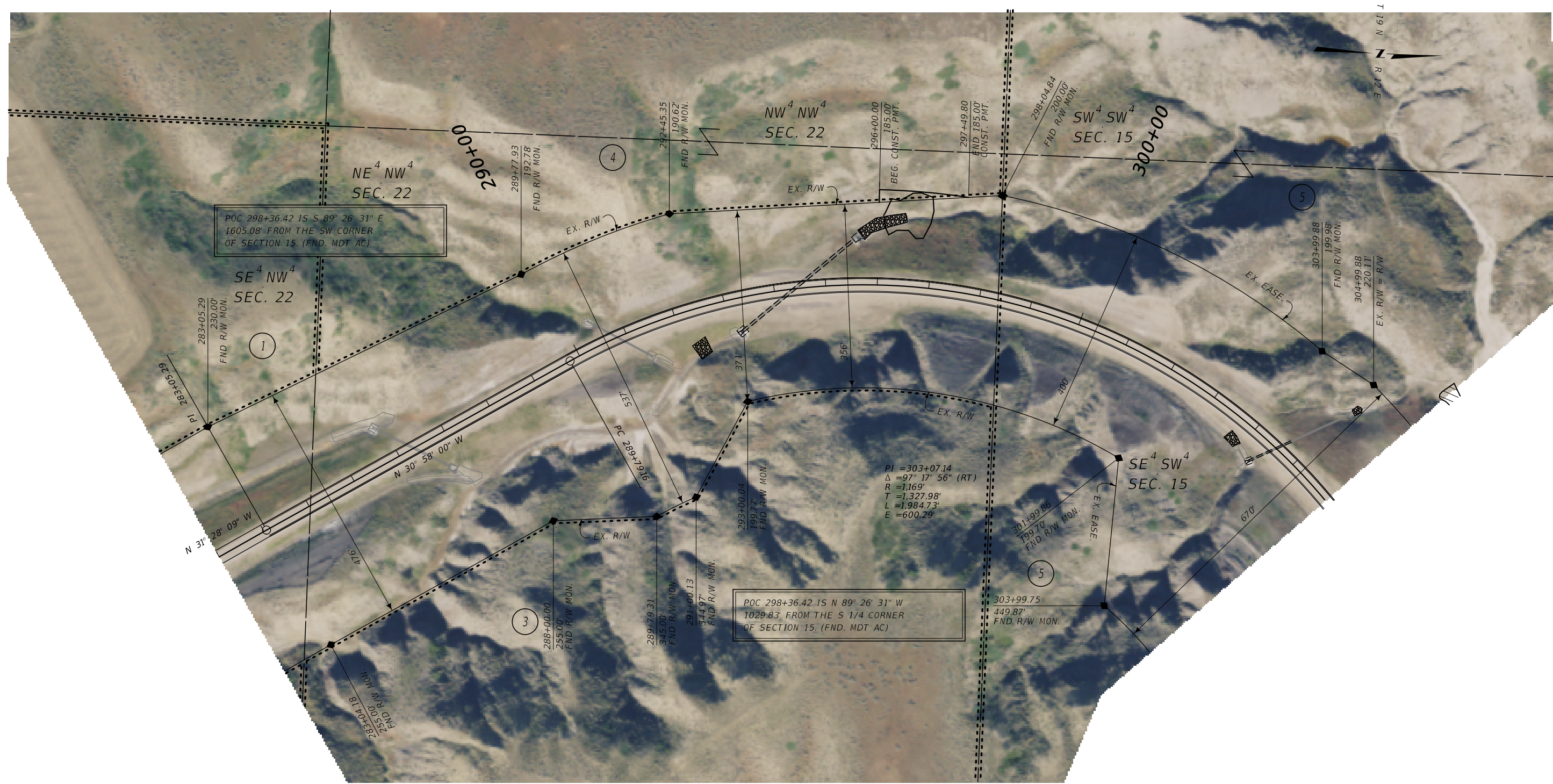

R2

CONSTRUCTION LIMITS	MAP REVISED
CUT SECTION	
TOE OF FILL	
	FHWA/MDT APPROVAL
	7-15-2024
3	...RO\9814000ROPLN201_AERIAL
1	9/11/2024
	1:03:15 PM
	NPAVIA

- NOTES:
1. THE PROPOSED R/W LINE WHERE A SPIRAL CURVE TRANSITION IS USED IS A CHORD RATHER THAN A CONCENTRIC CURVE.
 2. ALL STATIONS AND OFFSETS FOR R/W BREAKS ARE IN REFERENCE TO THE R/W BASELINE.

FOR EXISTING R/W RETRACEMENT, SEE CERTIFICATE OF SURVEY 1153

GRID STATE PLANE COORDINATES

THIS IS A STATE PLANE COORDINATE PROJECT. ALL DIMENSIONS, DISTANCES AND AREAS ON THIS PROJECT ARE GRID, EXCEPT FOR THE EXISTING R/W WIDTH DIMENSION, WHICH IS RECORD.

THE COMBINATION SCALE FACTOR IS 0.99925377

MONTANA DEPARTMENT OF TRANSPORTATION

RIGHT OF WAY PLAN

FERGUS COUNTY

SCALE 1"=100'

SEE SHEET NO. 2 FOR OWNERSHIP NAMES, ADDRESSES, AREAS, ETC.

STATE	RIGHT OF WAY	SHEET NO.	TOTAL SHEETS
MONTANA		5	5
R/W ID.	STPP 80-2(12)47		
PROJECT NO.	9814-012-000		

MT-80 SLIDE REPAIR-ARROW CREEK

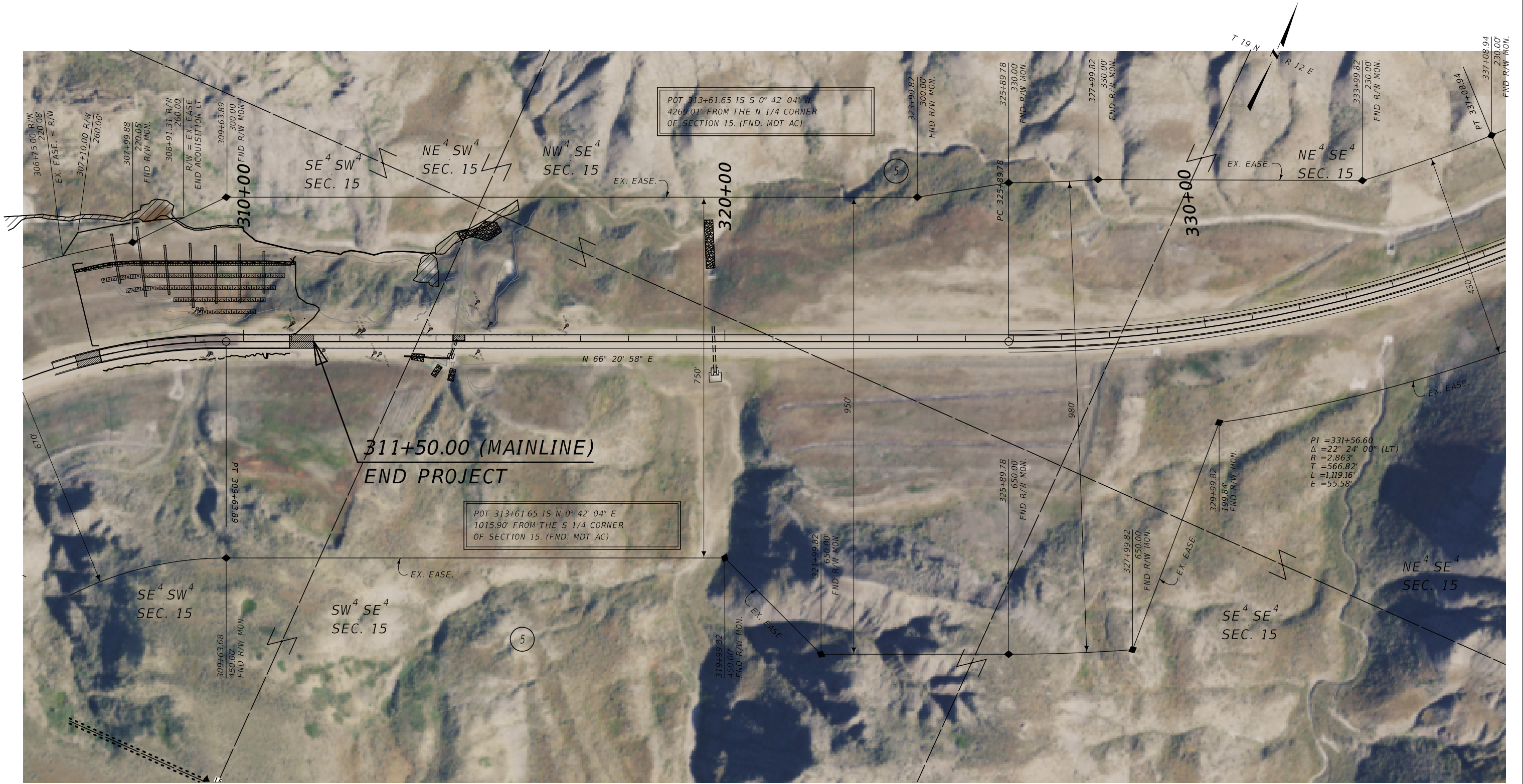

HDR

CONSTRUCTION LIMITS	MAP REVISED
CUT SECTION	
TOE OF FILL	
FHWA/MDT APPROVAL	
7-15-2024	

MONTANA Department of Transportation
 9/11/2024
 1:03:24 PM NPAVIA

- NOTES:
1. THE PROPOSED R/W LINE WHERE A SPIRAL CURVE TRANSITION IS USED IS A CHORD RATHER THAN A CONCENTRIC CURVE.
 2. ALL STATIONS AND OFFSETS FOR R/W BREAKS ARE IN REFERENCE TO THE R/W BASELINE.

FOR EXISTING R/W RETRACEMENT, SEE CERTIFICATE OF SURVEY 1153

GRID STATE PLANE COORDINATES

THIS IS A STATE PLANE COORDINATE PROJECT. ALL DIMENSIONS, DISTANCES AND AREAS ON THIS PROJECT ARE GRID, EXCEPT FOR THE EXISTING R/W WIDTH DIMENSION, WHICH IS RECORD. THE COMBINATION SCALE FACTOR IS 0.99925377

MONTANA DEPARTMENT OF TRANSPORTATION

RIGHT OF WAY PLAN

FERGUS COUNTY

SCALE 1"=100'