

GRID STATE PLANE COORDINATES  
 THIS IS A STATE PLANE COORDINATE PROJECT. ALL DIMENSIONS, DISTANCES AND AREAS ON THIS PROJECT ARE GRID. EXCEPT FOR THE EXISTING RW WIDTH DIMENSION, WHICH IS RECORD.  
 THE COMBINATION SCALE FACTOR IS 0.99938042

# MONTANA DEPARTMENT OF TRANSPORTATION

## RIGHT OF WAY PLAN FEDERAL AID PROJECT HSIP 219-1(5)11 SF189 CURVE SW OF CONRAD TETON COUNTY

LENGTH 0.5 MILES

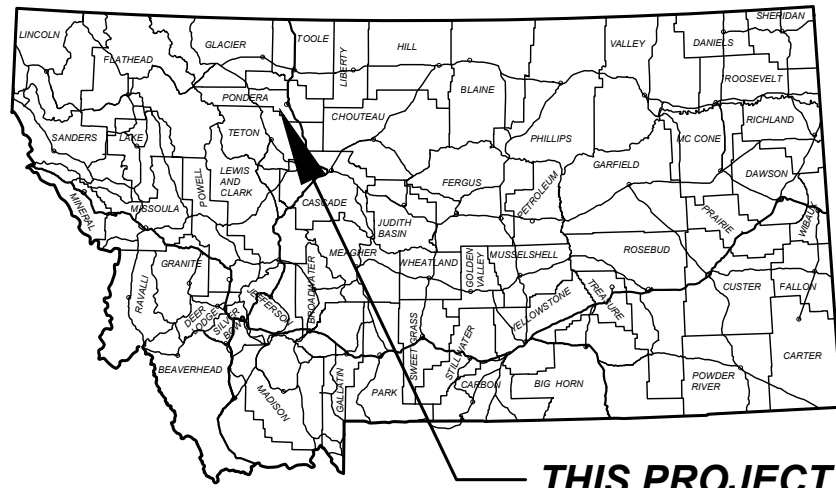

THIS PROJECT

### PLAN LEGEND

PROPOSED RIGHT OF WAY LINE	---
EXISTING RIGHT OF WAY LINE	----
RAILROAD RIGHT OF WAY LINE	----
RIGHT OF WAY BASELINE	----
SECTION LINE	----
OWNERSHIP BOUNDARY	----
FULL ACCESS CONTROL	AC AC
LIMITED ACCESS CONTROL	---
EXISTING FULL ACCESS CONTROL	EFAC
EXISTING LIMITED ACCESS CONTROL	ELAC
SECTION CORNER	FOUND UNFOUND
1/4 SECTION CORNER	FOUND UNFOUND
CLOSING CORNER	FOUND UNFOUND
MEANDER CORNER	FOUND UNFOUND
CENTER OF SECTION	FOUND UNFOUND
1/8 SECTION CORNER FOUND	FOUND CALCULATED
RIGHT OF WAY MONUMENT	FOUND CALCULATED
PROPERTY CORNER PIN	FOUND CALCULATED
PARCEL NUMBERS	2
RAILROADS	---
EXISTING DITCH	---
CONSTRUCTION LIMITS	---
CUT SECTION	---
TOE OF FILL	---

### ASSOCIATED PROJECT AGREEMENT NUMBERS

R/W	HSIP 219-1(5)11
I. C.	
P. E.	HSIP 219-1(3)11

### RELATED PROJECTS

FAS 310B  
 S-310(7)  
 S 310(3)

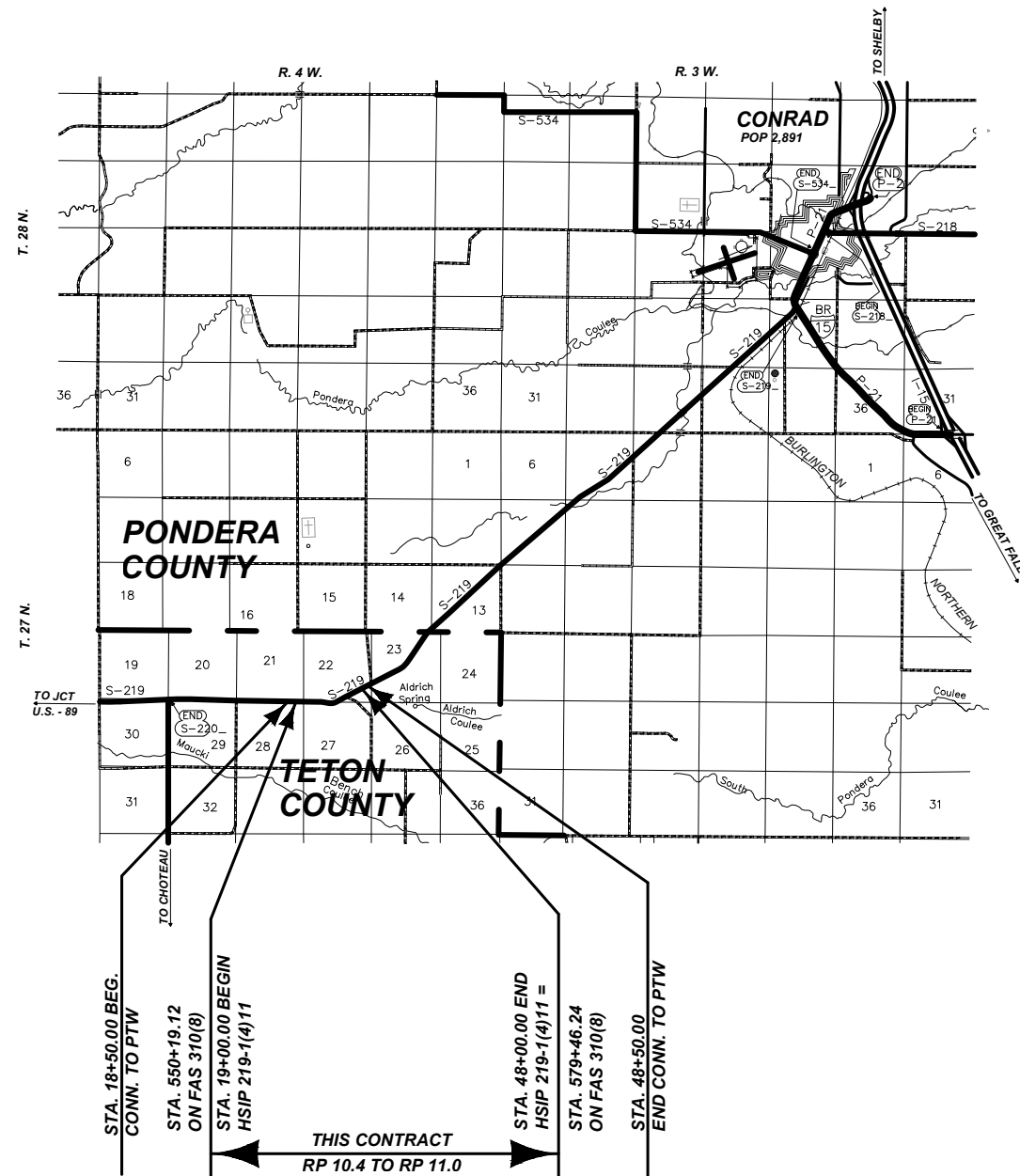

STA. 19+00.00 BEG.  
 CONN. TO PTW

STA. 550+19.12  
 ON FAS 310(8)

STA. 19+00.00 BEG.  
 HSIP 219-1(4)11

THIS CONTRACT  
 RP 10.4 TO RP 11.0

STA. 48+00.00 END  
 HSIP 219-1(4)11 =

STA. 579+46.24  
 ON FAS 310(8)

STA. 48+50.00  
 END CONN. TO PTW

PROJECT NAME  
**SF189 CURVE SW OF CONRAD**

COUNTY  
**TETON**

PROJECT ID  
**HSIP 219-1(5)11**

UPN  
**9899-005-000**

FHWA/MDT APPROVAL: 1/20/2026

MAP REVISED:

9899000ROTTL001.DWG



RIGHT OF WAY



GRID STATE PLANE COORDINATES  
THIS IS A STATE PLANE COORDINATE PROJECT. ALL DIMENSIONS, DISTANCES AND AREAS ON THIS PROJECT ARE GRID. EXCEPT FOR THE EXISTING RW WIDTH DIMENSION, WHICH IS RECORD.  
THE COMBINATION SCALE FACTOR IS 0.99938042

PROJECT NAME  
**SF189 CURVE SW OF CONRAD**  
COUNTY  
**TETON**  
PROJECT ID  
**HSIP 219-1(5)11**  
UPN  
**9899-005-000**

FHWA/MDT APPROVAL: 1/20/2026  
MAP REVISED:

**MONTANA**  
Department of Transportation  
**RIGHT OF WAY**  
2/26/2026 10:25 AM

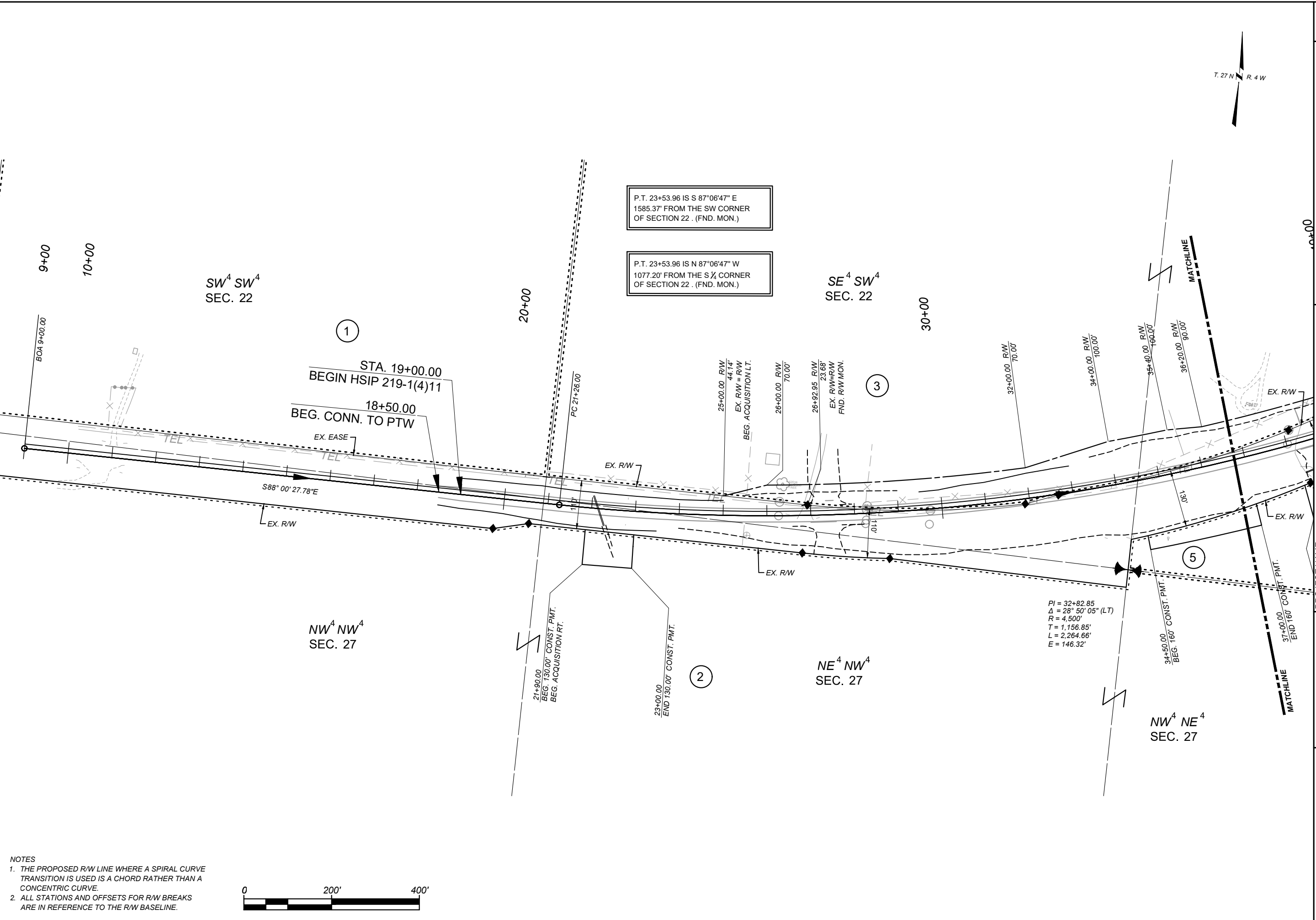

- NOTES
1. THE PROPOSED RW LINE WHERE A SPIRAL CURVE TRANSITION IS USED IS A CHORD RATHER THAN A CONCENTRIC CURVE.
  2. ALL STATIONS AND OFFSETS FOR R/W BREAKS ARE IN REFERENCE TO THE R/W BASELINE.



GRID STATE PLANE COORDINATES  
 THIS IS A STATE PLANE COORDINATE PROJECT. ALL DIMENSIONS, DISTANCES AND AREAS ON THIS PROJECT ARE GRID. EXCEPT FOR THE EXISTING RW WIDTH DIMENSION, WHICH IS RECORD.  
 THE COMBINATION SCALE FACTOR IS 0.99938042

PROJECT NAME  
**SF189 CURVE SW OF CONRAD**

COUNTY  
**TETON**

PROJECT ID  
**HSIP 219-1(5)11**

UPN  
**9899-005-000**

FHW/MDT APPROVAL: 1/20/2026

MAP REVISED:

9899000ROPLN001.DWG

**MONTANA**  
 Department of Transportation



**RIGHT OF WAY**

2/26/2026 10:25 AM

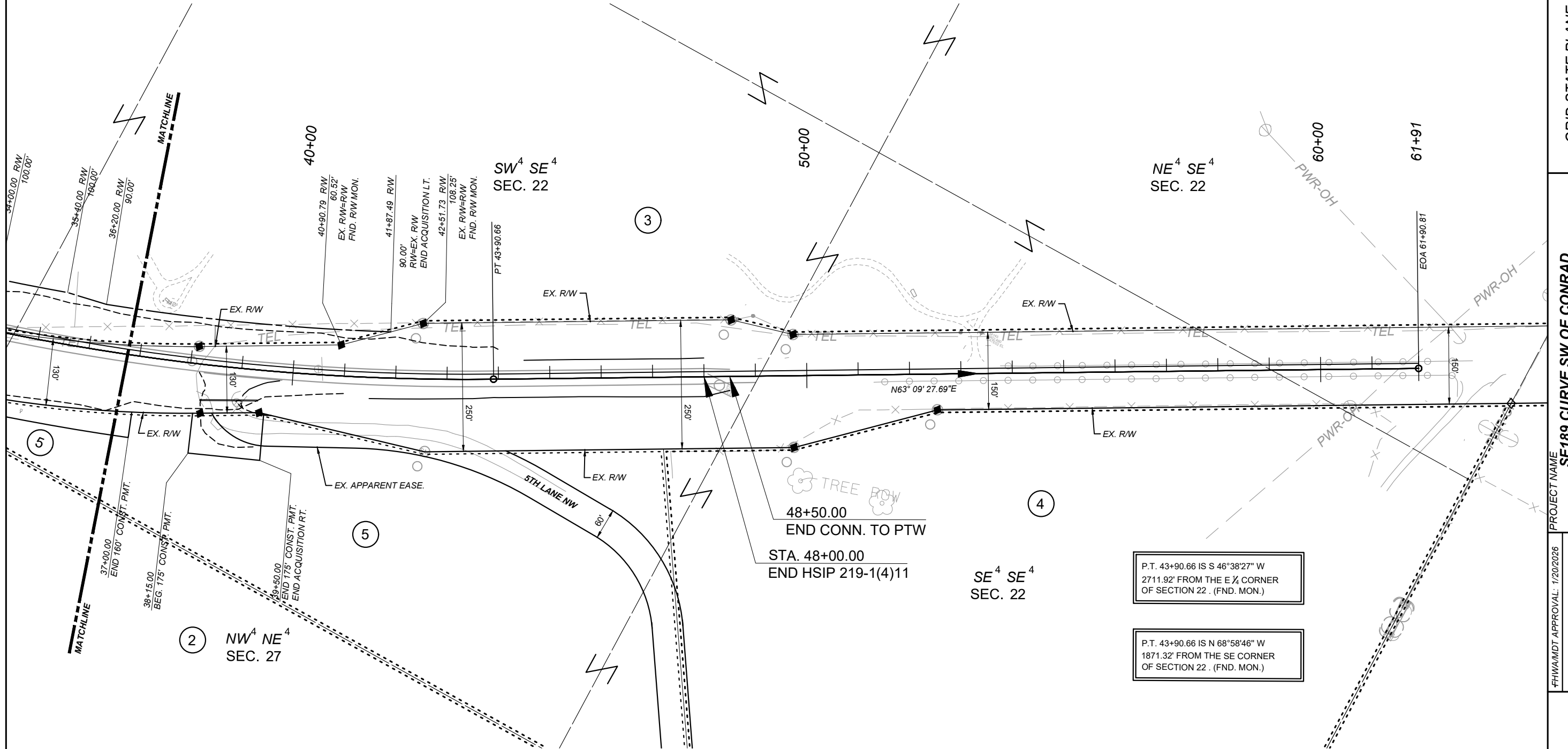

NOTES

1. THE PROPOSED R/W LINE WHERE A SPIRAL CURVE TRANSITION IS USED IS A CHORD RATHER THAN A CONCENTRIC CURVE.
2. ALL STATIONS AND OFFSETS FOR R/W BREAKS ARE IN REFERENCE TO THE R/W BASELINE.

