

MONTANA DEPARTMENT OF TRANSPORTATION

RIGHT OF WAY PLAN FEDERAL AID PROJECT HSIP 219-1(5)11 SF189 CURVE SW OF CONRAD TETON COUNTY

LENGTH 0.5 MILES

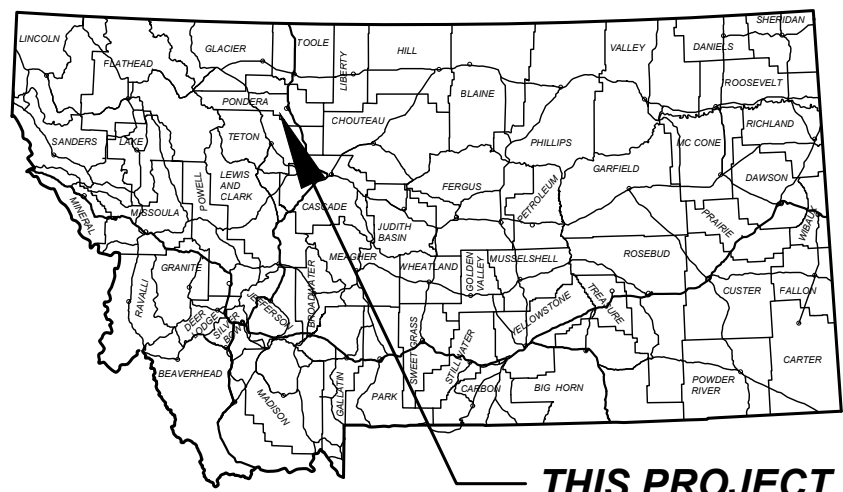

THIS PROJECT

GRID STATE PLANE COORDINATES
THIS IS A STATE PLANE COORDINATE PROJECT. ALL DIMENSIONS, DISTANCES AND AREAS ON THIS PROJECT ARE GRID. EXCEPT FOR THE EXISTING RW WIDTH DIMENSION, WHICH IS RECORD.
THE COMBINATION SCALE FACTOR IS 0.99938042

PLAN LEGEND

| | |
|---------------------------------|------------------|
| PROPOSED RIGHT OF WAY LINE | --- |
| EXISTING RIGHT OF WAY LINE | --- |
| RAILROAD RIGHT OF WAY LINE | --- |
| RIGHT OF WAY BASELINE | --- |
| SECTION LINE | --- |
| OWNERSHIP BOUNDARY | --- |
| FULL ACCESS CONTROL | AC AC |
| LIMITED ACCESS CONTROL | --- |
| EXISTING FULL ACCESS CONTROL | EFAC |
| EXISTING LIMITED ACCESS CONTROL | ELAC |
| SECTION CORNER | FOUND UNFOUND |
| 1/4 SECTION CORNER | --- |
| CLOSING CORNER | --- |
| MEANDER CORNER | --- |
| CENTER OF SECTION | --- |
| 1/8 SECTION CORNER FOUND | --- |
| RIGHT OF WAY MONUMENT | FOUND CALCULATED |
| PROPERTY CORNER PIN | --- |
| PARCEL NUMBERS | --- |
| RAILROADS | --- |
| EXISTING DITCH | --- |
| CONSTRUCTION LIMITS | --- |
| CUT SECTION | --- |
| TOE OF FILL | --- |

ASSOCIATED PROJECT AGREEMENT NUMBERS

| | |
|-------|-----------------|
| R/W | HSIP 219-1(5)11 |
| I. C. | |
| P. E. | HSIP 219-1(3)11 |

RELATED PROJECTS

FAS 310B
S-310(7)
S 310(3)

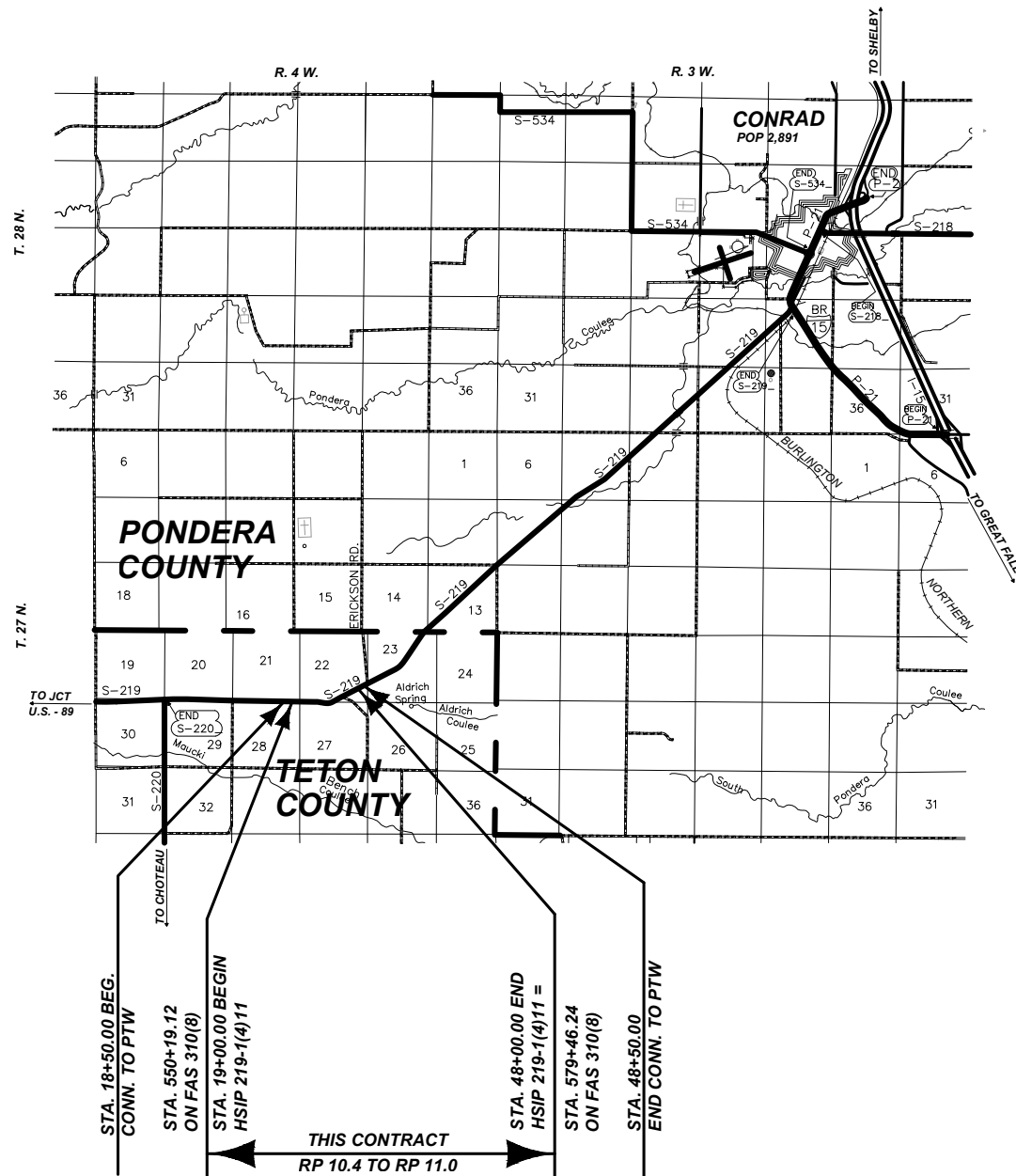

PROJECT NAME
SF189 CURVE SW OF CONRAD

COUNTY
TETON

PROJECT ID
HSIP 219-1(5)11

UPN
9899-005-000

FHWA/MDT APPROVAL: 1/20/2026

MAP REVISED:

9899000ROTTL001.DWG



RIGHT OF WAY

5/27/2026 3:19 PM

GRID STATE PLANE COORDINATES
THIS IS A STATE PLANE COORDINATE PROJECT. ALL DIMENSIONS, DISTANCES AND AREAS ON THIS PROJECT ARE GRID. EXCEPT FOR THE EXISTING RW WIDTH DIMENSION, WHICH IS RECORD.
THE COMBINATION SCALE FACTOR IS 0.99938042

PROJECT NAME
SF189 CURVE SW OF CONRAD

COUNTY
TETON

PROJECT ID
HSIP 219-1(5)11

UPN
9899-005-000

FHW/MDT APPROVAL: 1/20/2026

MAP REVISED:

9899000ROPLN001.DWG

MONTANA
Department of Transportation

RIGHT OF WAY

5/27/2026 3:20 PM

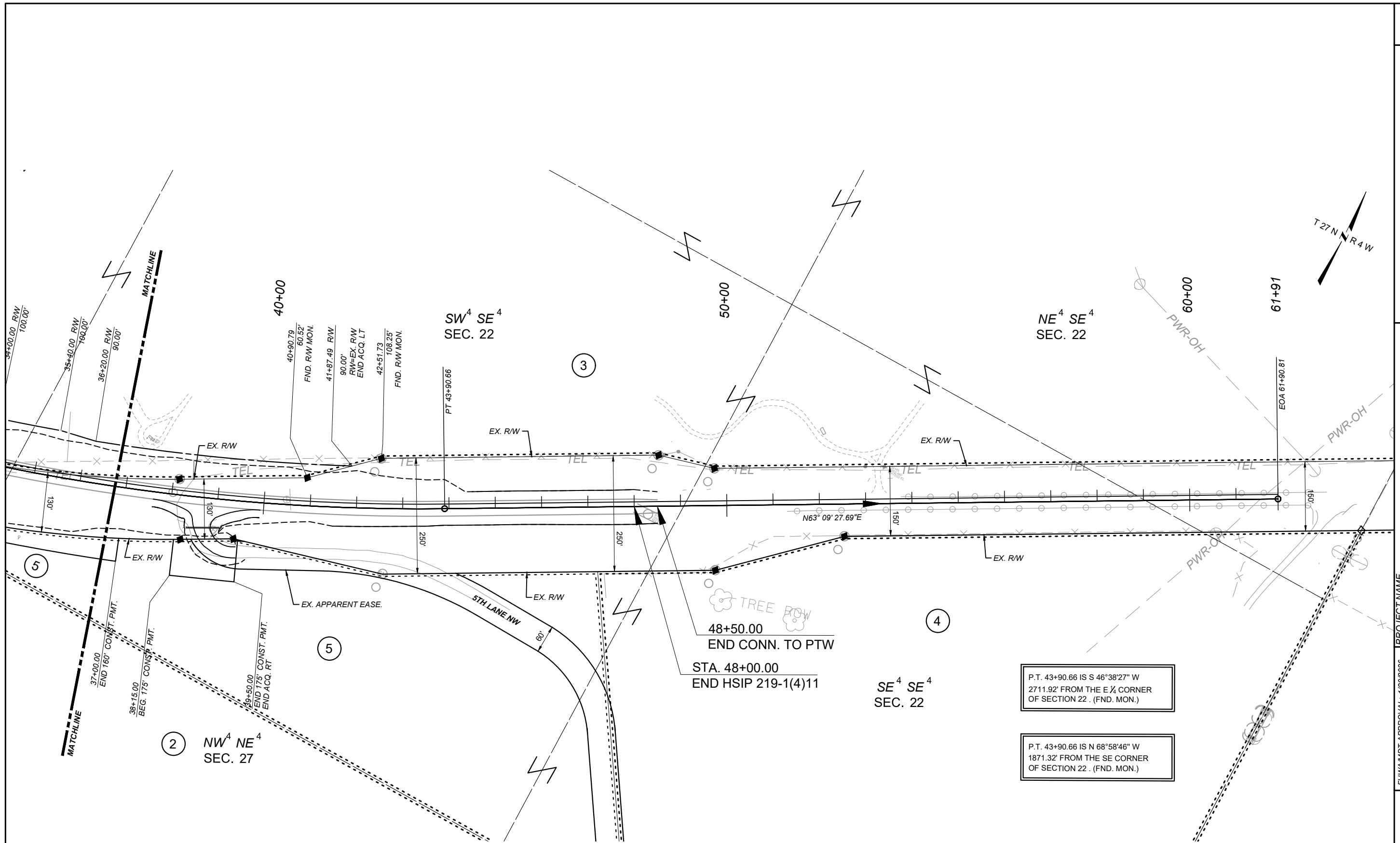

NOTES

1. THE PROPOSED R/W LINE WHERE A SPIRAL CURVE TRANSITION IS USED IS A CHORD RATHER THAN A CONCENTRIC CURVE.
2. ALL STATIONS AND OFFSETS FOR R/W BREAKS ARE IN REFERENCE TO THE R/W BASELINE.

