

STATE	RIGHT OF WAY	SHEET	TOTAL
		NO.	SHEETS
MONTANA		4	7
R/W ID.		HSIP 23-1(41)26	
PROJECT NO.		9905-041-000	

SF189 S OF MILES CITY SHLD WID

SEE SHEET NO. 2 FOR OWNERSHIP NAMES, ADDRESSES, AREAS, ETC.

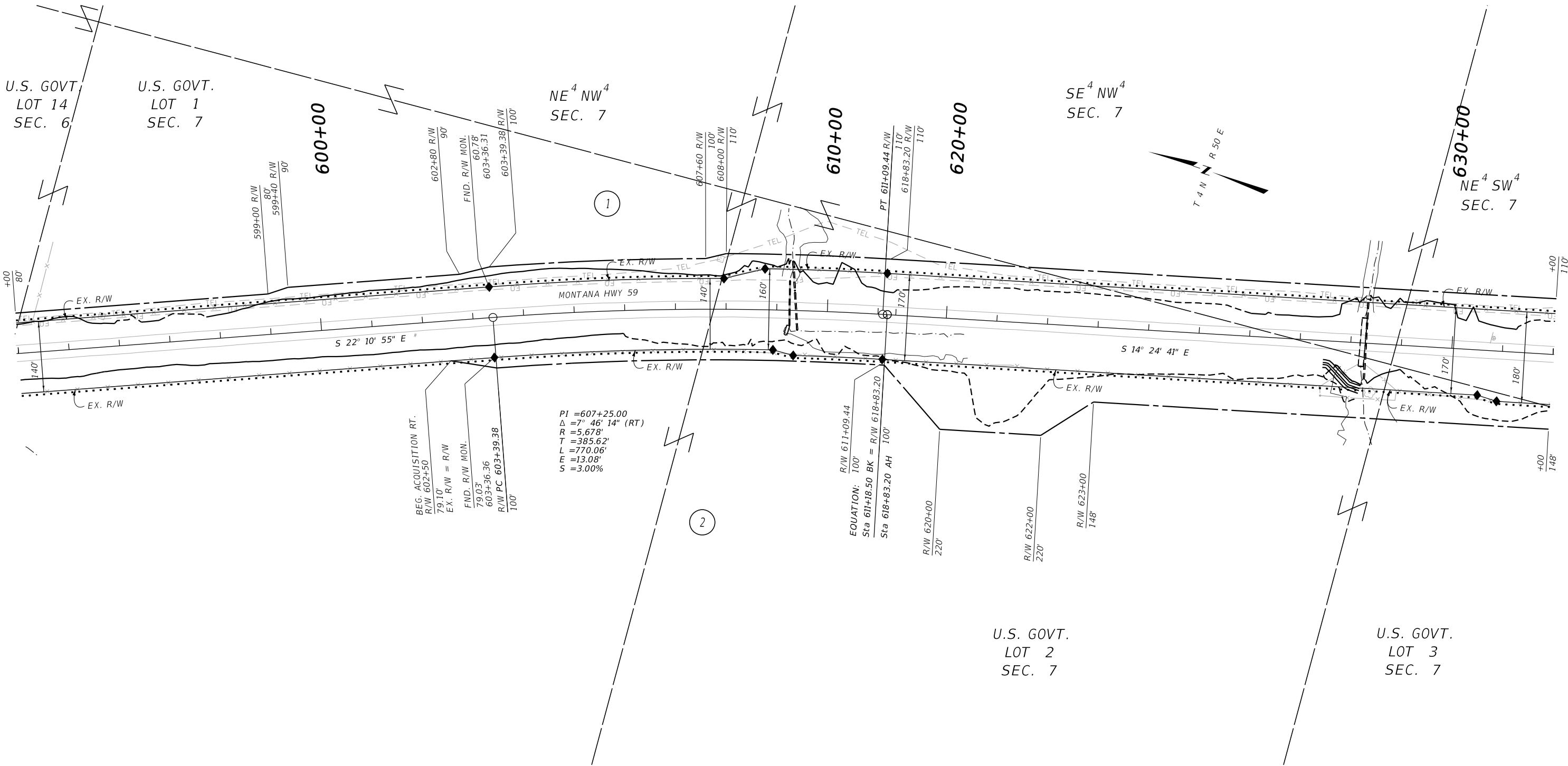

CONSTRUCTION LIMITS	MAP REVISED
CUT SECTION	TOP OF CUT
TOE OF FILL	TOE OF FILL
FHWA/MDT APPROVAL	
04/10/24	

3	MONTANA	C:\DGN\9905000\rapln001.dgn
2	Department of Transportation	4/22/2024
1		1:56:58 PM CPS - U1349

NOTES:

1. THE PROPOSED R/W LINE WHERE A SPIRAL CURVE TRANSITION IS USED IS A CHORD RATHER THAN A CONCENTRIC CURVE.
2. ALL STATIONS AND OFFSETS FOR R/W BREAKS ARE IN REFERENCE TO THE R/W BASELINE.

FOR EXISTING R/W RETRACEMENT, SEE
CERTIFICATE OF SURVEY NO. 179081.

GRID STATE PLANE COORDINATES

THIS IS A STATE PLANE COORDINATE PROJECT. ALL DIMENSIONS, DISTANCES AND AREAS ON THIS PROJECT ARE GRID, EXCEPT FOR THE EXISTING R/W WIDTH DIMENSION, WHICH IS RECORD. THE COMBINATION SCALE FACTOR IS 0.99939040.

MONTANA DEPARTMENT OF TRANSPORTATION
RIGHT OF WAY PLAN
CUSTER COUNTY
SCALE 1"=100'
0 50 100 200 300'

STATE	RIGHT OF WAY	SHEET	TOTAL
		NO.	SHEETS
MONTANA		5	7
R/W ID.		HSIP 23-1(41)26	
PROJECT NO.		9905-041-000	

SF189 S OF MILES CITY SHLD WID

SEE SHEET NO. 2 FOR OWNERSHIP NAMES, ADDRESSES, AREAS, ETC.

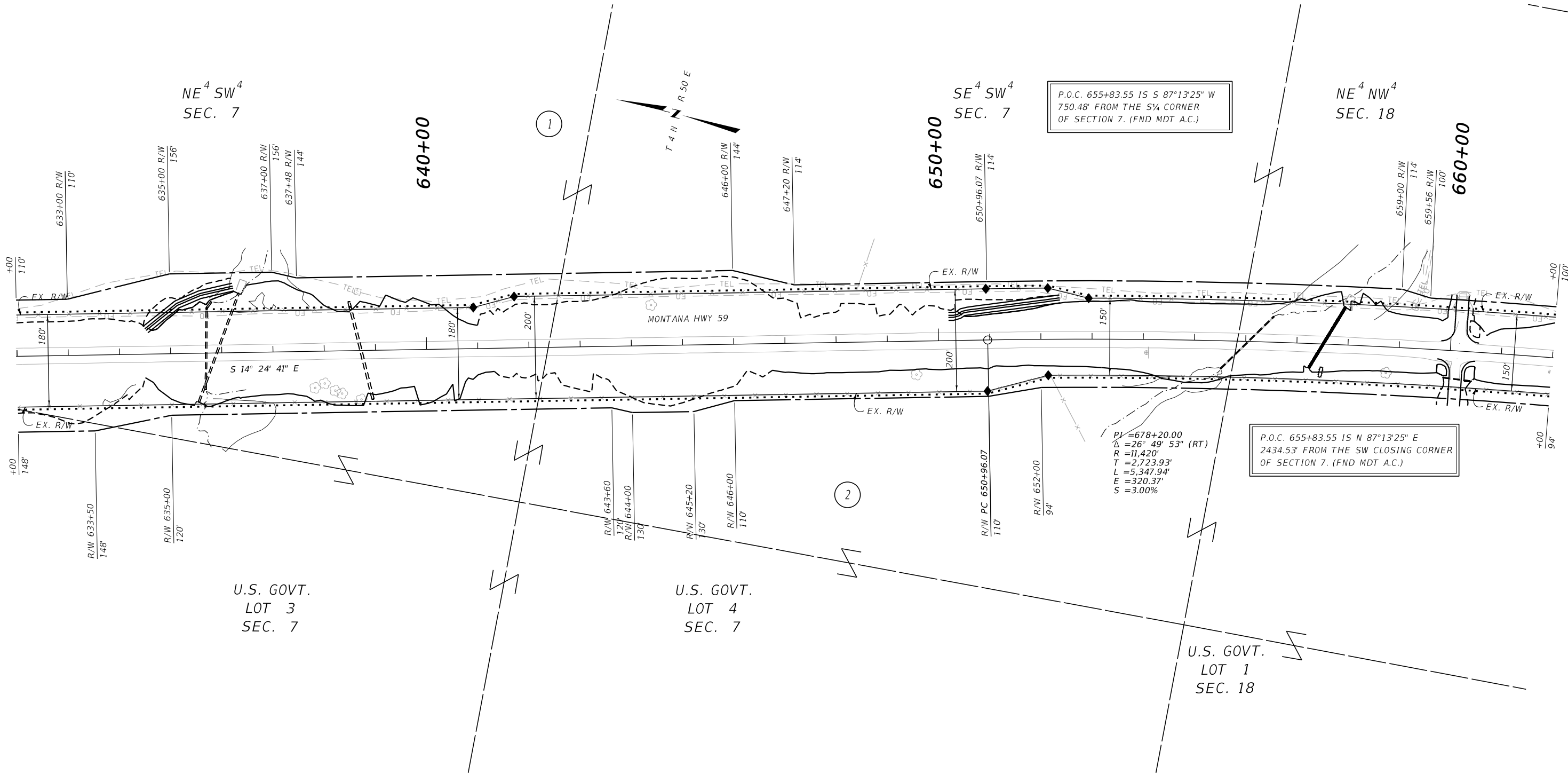

CONSTRUCTION LIMITS

CUT SECTION
TOE OF FILL

MAP REVISED

FHWA/MDT APPROVAL
04/10/24

3
2
1

MONTANA
Department of Transportation

C:\DGN\9905000\rop\rop001.dgn
4/22/2024
1:57:01 PM CPS - U1349

- NOTES:
- THE PROPOSED R/W LINE WHERE A SPIRAL CURVE TRANSITION IS USED IS A CHORD RATHER THAN A CONCENTRIC CURVE.
 - ALL STATIONS AND OFFSETS FOR R/W BREAKS ARE IN REFERENCE TO THE R/W BASELINE.

FOR EXISTING R/W RETRACEMENT, SEE
CERTIFICATE OF SURVEY NO. 179081.

GRID STATE PLANE COORDINATES

THIS IS A STATE PLANE COORDINATE PROJECT. ALL DIMENSIONS, DISTANCES AND AREAS ON THIS PROJECT ARE GRID, EXCEPT FOR THE EXISTING R/W WIDTH DIMENSION, WHICH IS RECORD.
THE COMBINATION SCALE FACTOR IS 0.99939040.

MONTANA DEPARTMENT OF TRANSPORTATION
RIGHT OF WAY PLAN
CUSTER COUNTY

SCALE 1"=100'
0 50 100 200 300'

STATE	RIGHT OF WAY	SHEET	TOTAL
		NO.	SHEETS
MONTANA		7	7
R/W ID.		HSIP 23-1(41)26	
PROJECT NO.		9905-041-000	

SF189 S OF MILES CITY SHLD WID

SEE SHEET NO. 2 FOR OWNERSHIP NAMES, ADDRESSES, AREAS, ETC.

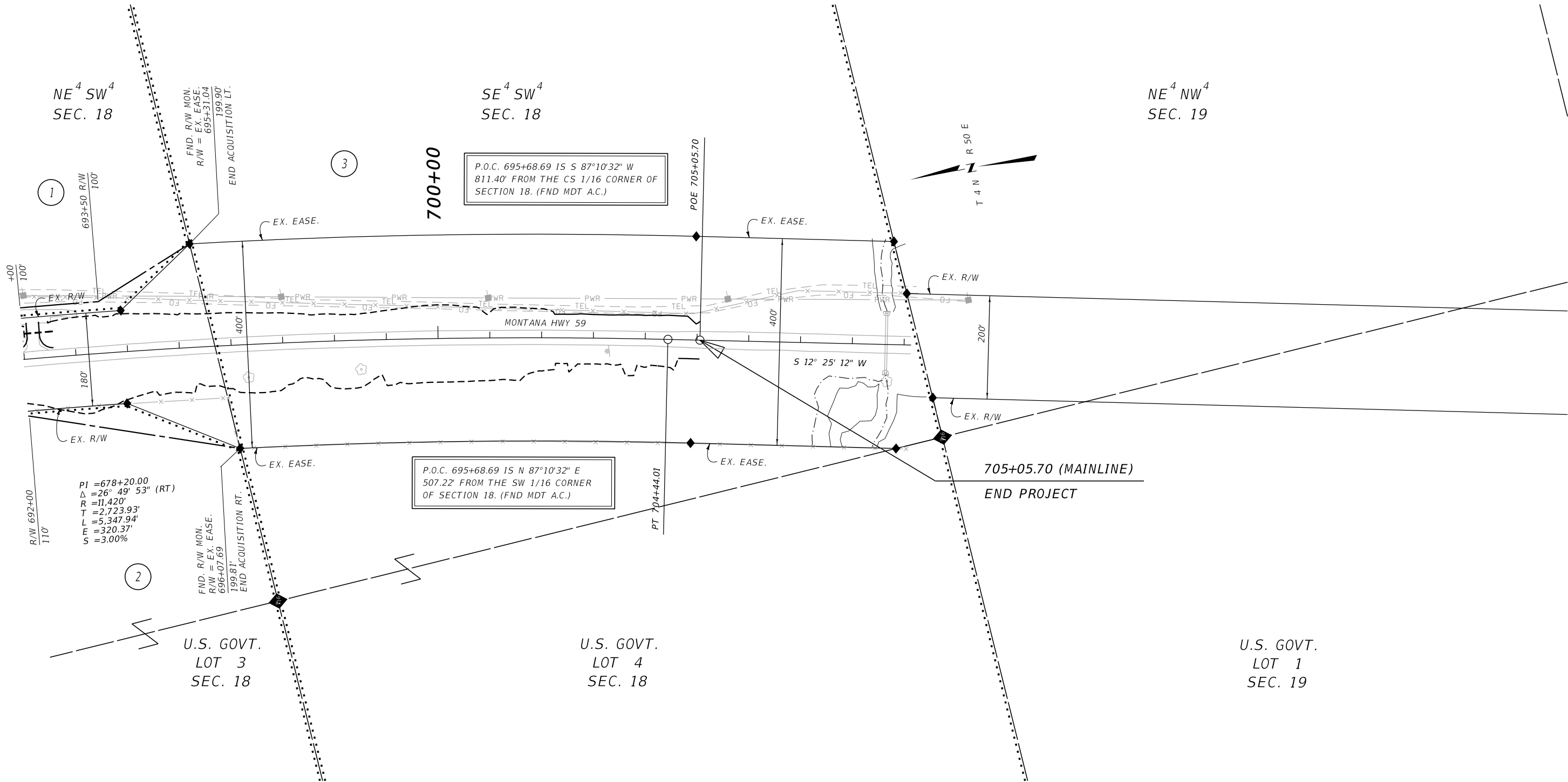

CONSTRUCTION LIMITS

MAP REVISED

CUT SECTION

TOE OF FILL

FHWA/MDT APPROVAL

04/10/24

3

2

1

MONTANA Department of Transportation

C:\DGN\9905000\rop\rop002.dgn

4/22/2024

1:57:18 PM

CPS - U1349

- NOTES:
1. THE PROPOSED R/W LINE WHERE A SPIRAL CURVE TRANSITION IS USED IS A CHORD RATHER THAN A CONCENTRIC CURVE.
 2. ALL STATIONS AND OFFSETS FOR R/W BREAKS ARE IN REFERENCE TO THE R/W BASELINE.

MONTANA DEPARTMENT OF TRANSPORTATION

RIGHT OF WAY PLAN

CUSTER COUNTY

SCALE 1"=100'

0 50 100 200 300